78 Sundial

Sa nu
erna

"Samuel Hernandez"

To: a very sweet good-looking guy I met this year hope to get to know better in the years to come.
Have A Fun SAFE
Restful Summers
May God Bless you.
your friend Florinda
Whitemountain
Gamboa

1977-78
Sophomore

Phones & Address

(NONE) Danny Hernandez 3019 Avon Dallas, Tex 75211
(337-4946) Melissa Waters 1217 Hollywood " " 75208
(Private) Kym Smith 2409 Glenwick Irving Texas
Gloria Encinia 3627 Glenhaven 337-6617
Grace Ortiz 4105 Westmoreland A.W. 3395506 W.W. 3329153
330-8077

Sammy,
Que puedo decir? Nada.
Not really it has really been crazy knowing you Sam. Lots of laughs also.
May we always be friends,
Sr. 79
Rosanna G.

Seniors of 80

TO SAMMY,

YOURE REALLY A GREAT GUY, THANKS FOR ALL THE HELP IN ART SERVICE, YOURE SO SWEET HOW COULD I EVER FORGET YOU. "THANKS FOR ALL THE FUN TIMES!"

SRS 81
ARE THE BEST

MALESSA MILLER

Sammy, we'll i'm gonna sign your annual finally. Well it was fun having you in Spanish, It was an easy class (boring) but fun. Remember all them times I skipped. Boy you always knew when i did. That wierd ain't it. Oh well this year was fun and i'll be looking forward to seeing ya next. Take care and may God help you in everything you do

SRS "80" Rosa Solis

Sammy,

Good luck next year with putting up with the teachers.

Friends

Anna Khalife SRS 78

TO: SAMMY IT'S BEEN NICE HAVING YOU AROUND YOUR REALLY A GREAT PERSON STAY that way and you'll GO far in life you WELL ~~ye~~ Really great as v. pres. in art service I bet you would have made a super pres. Stay cool and you'll last forever

Love Ya: Kym Smith

10-32-22

Reserved for the person I would like to get to know better Gloria Garfias

Sammy,

You been a real good friend this past year. I really don't know you that well, but I know I'll get to know you better in the coming years. It was fun eating lunch with you. Hope we can have more lunches together. I hope that you keep on bowling and good luck in trying to make the team next year. Have a good summer. Best of luck in everything that you do.

Your Friend
Gloria Garfias

Sundial 1978

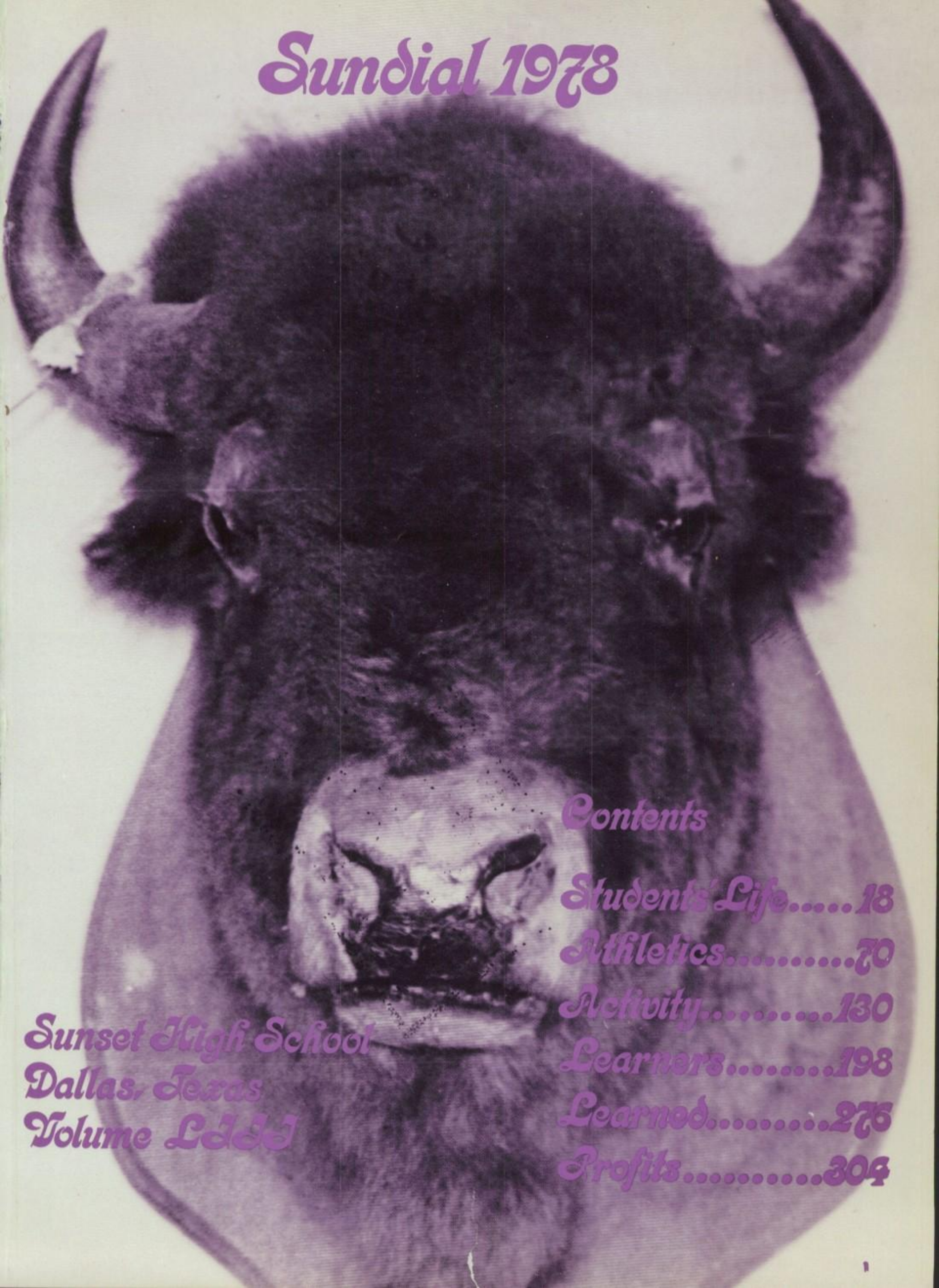

Contents

Student's Life.....18
Athletics.....70
Activity.....130
Learners.....198
Learned.....276
Profits.....304

Sunset High School
Dallas, Texas
Volume LIII

Life at Sunset

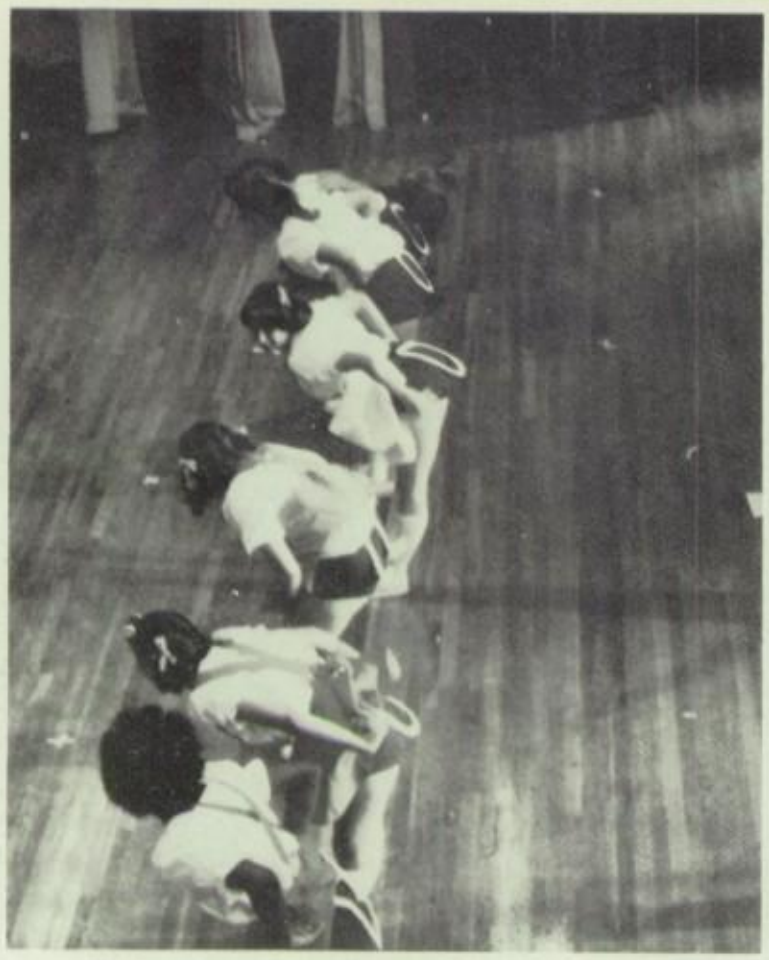

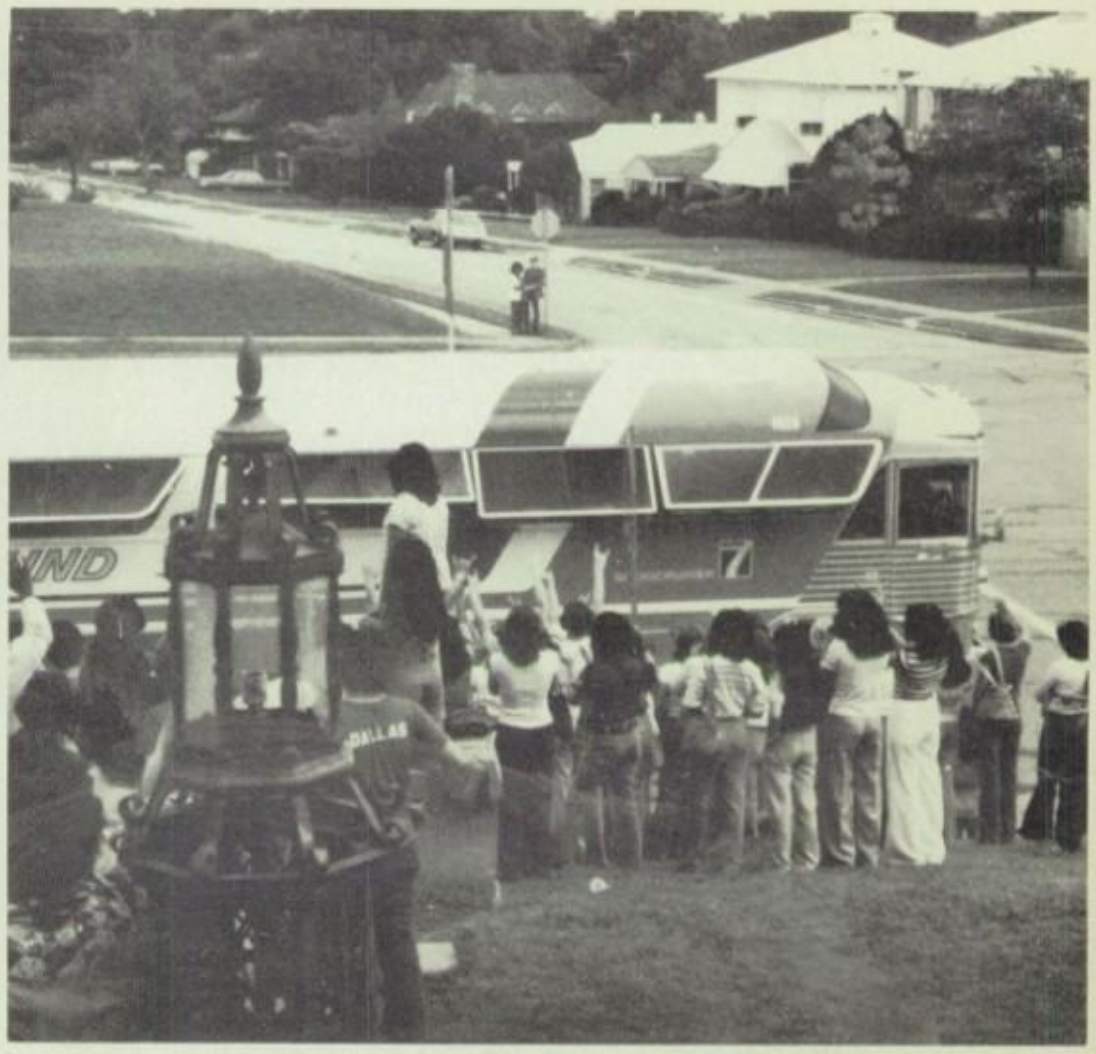

fills us with many lasting memories

That life, through the years,

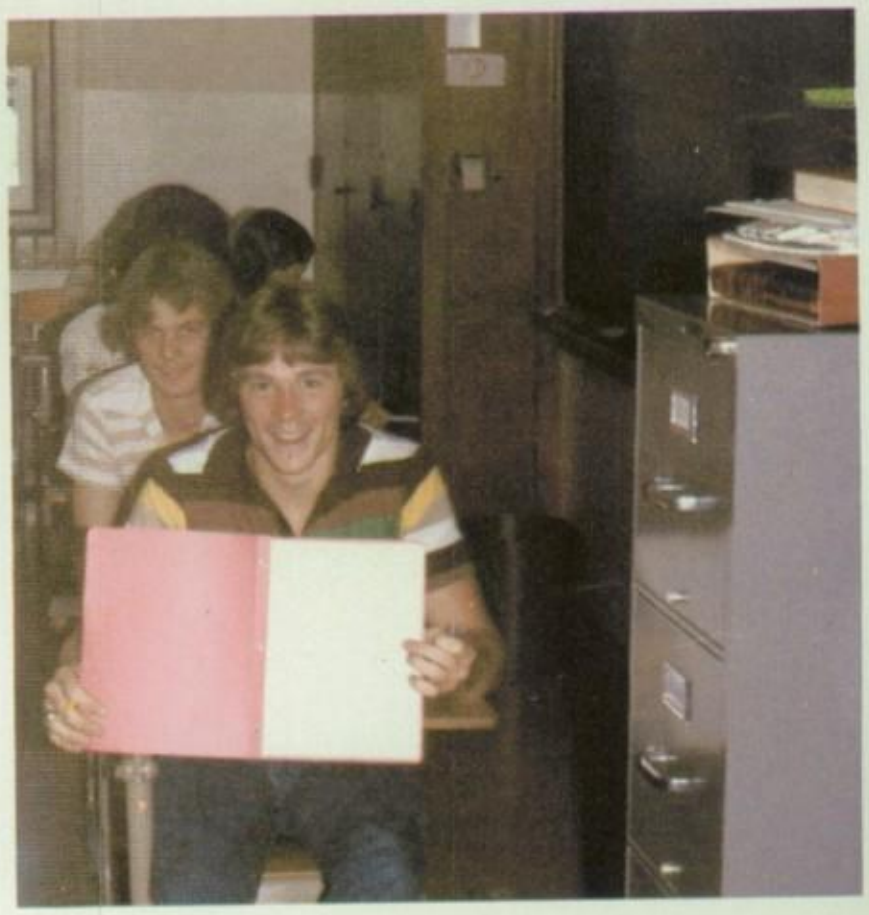

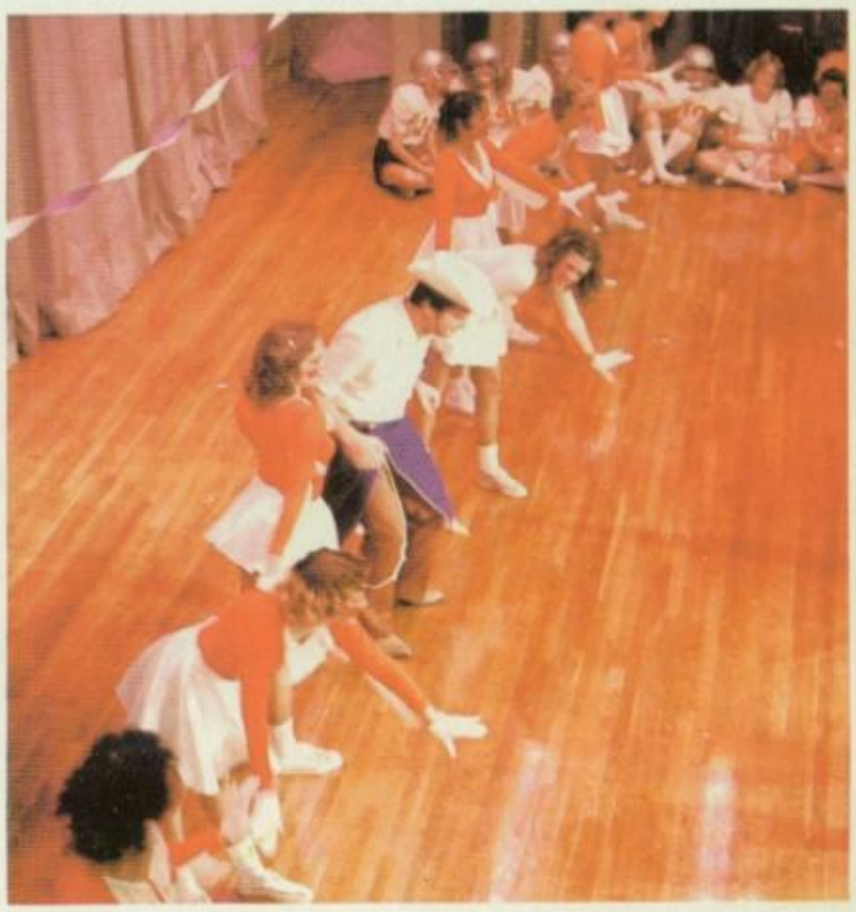

has included many changes.

Sunset Bisons always benefit from progress

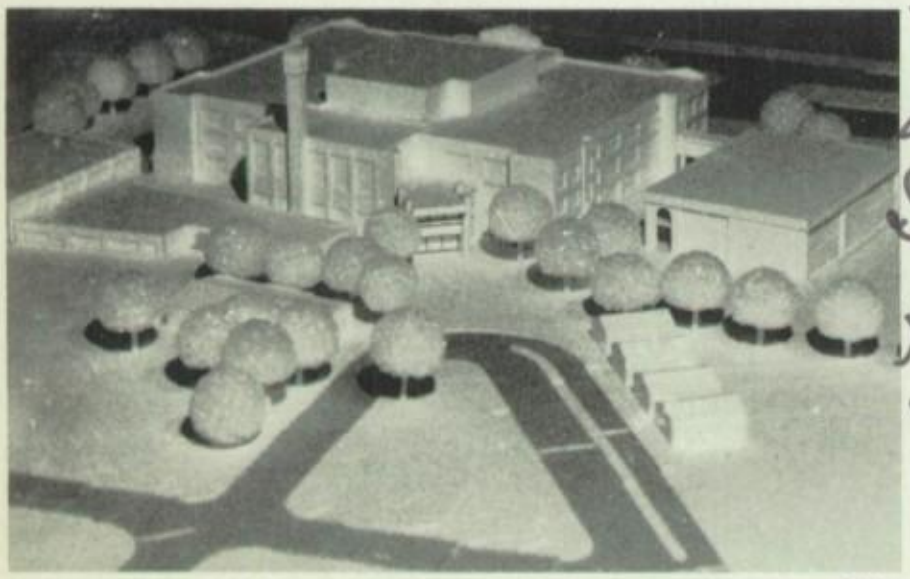

Pike

Sammy, I wish I'd met you sooner you're a sweet friend. Lots of luck in the years to come. Have a fun summer. Take care & God Bless ya!

Love,
Theresa
Espinoza

Sra. '79

Johnson

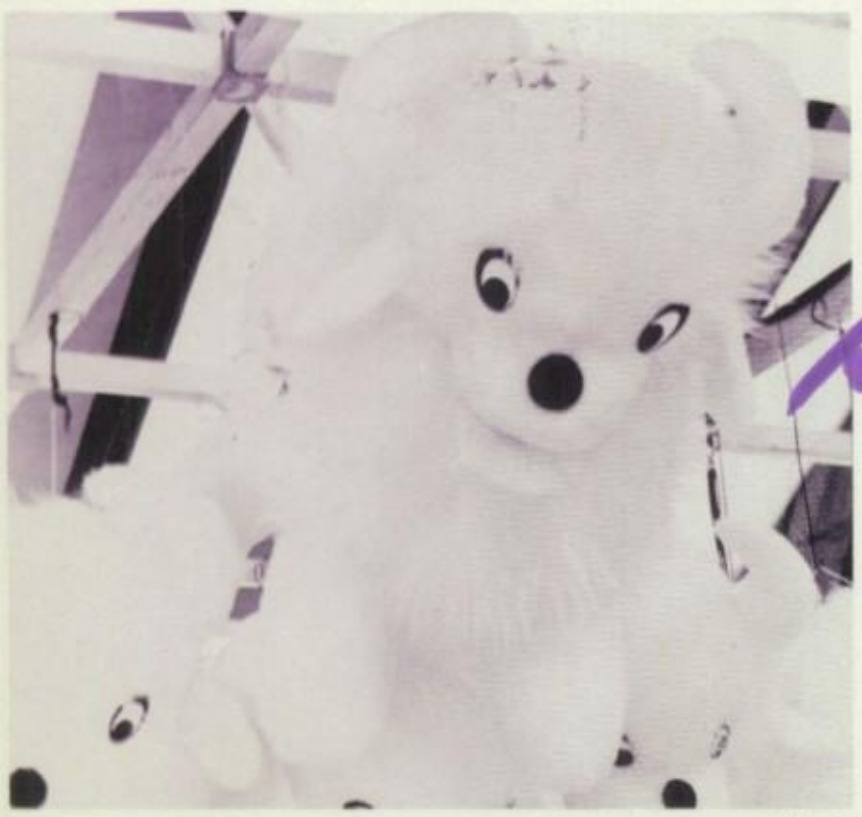

Hada

BO SAYS HI" EVEN AT THE FAIR!

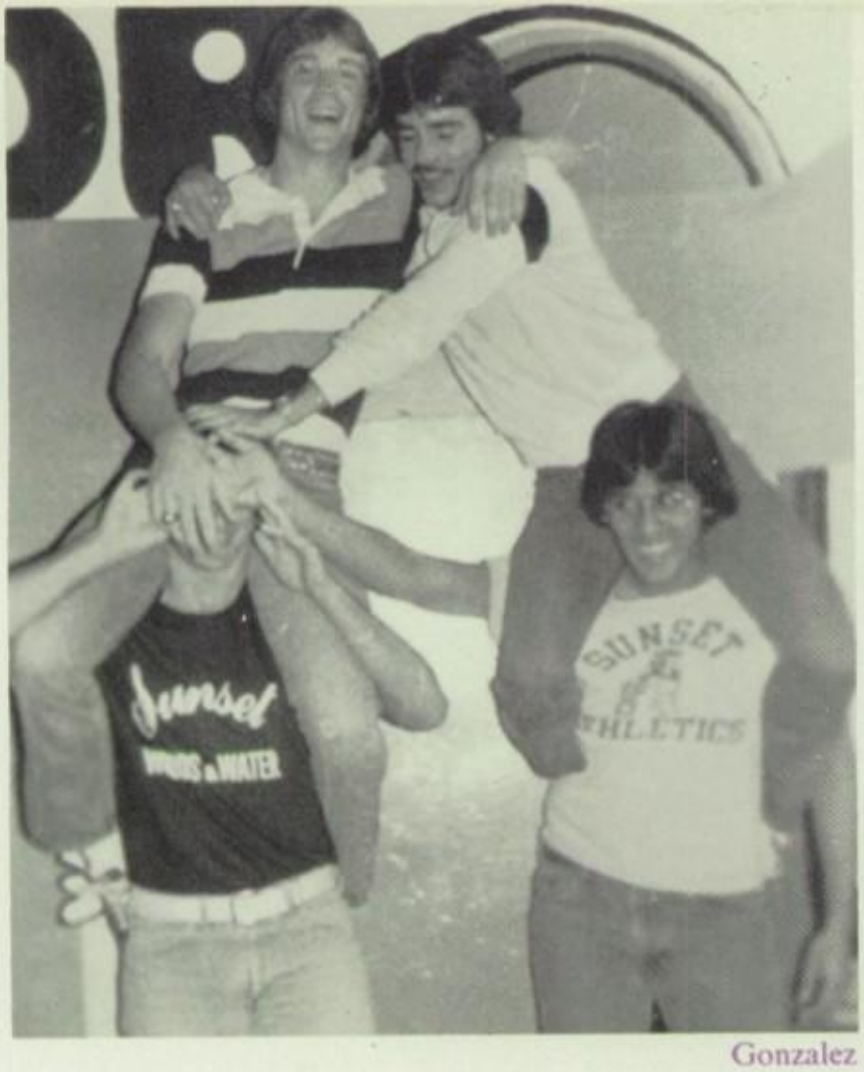

Gonzalez

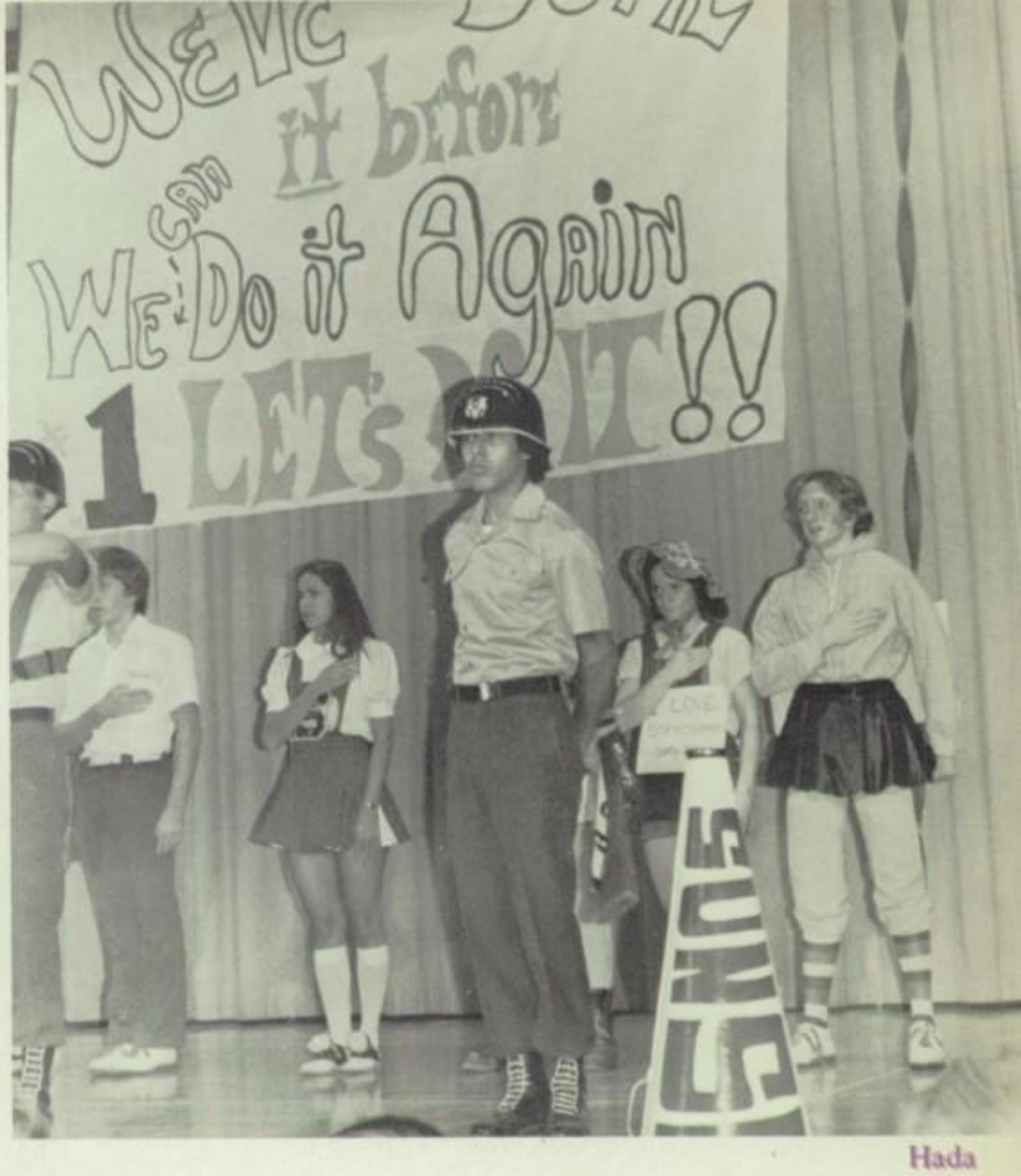

Hada

Johnson

and keep their traditions alive...

The traditions that have made Sunset unique...

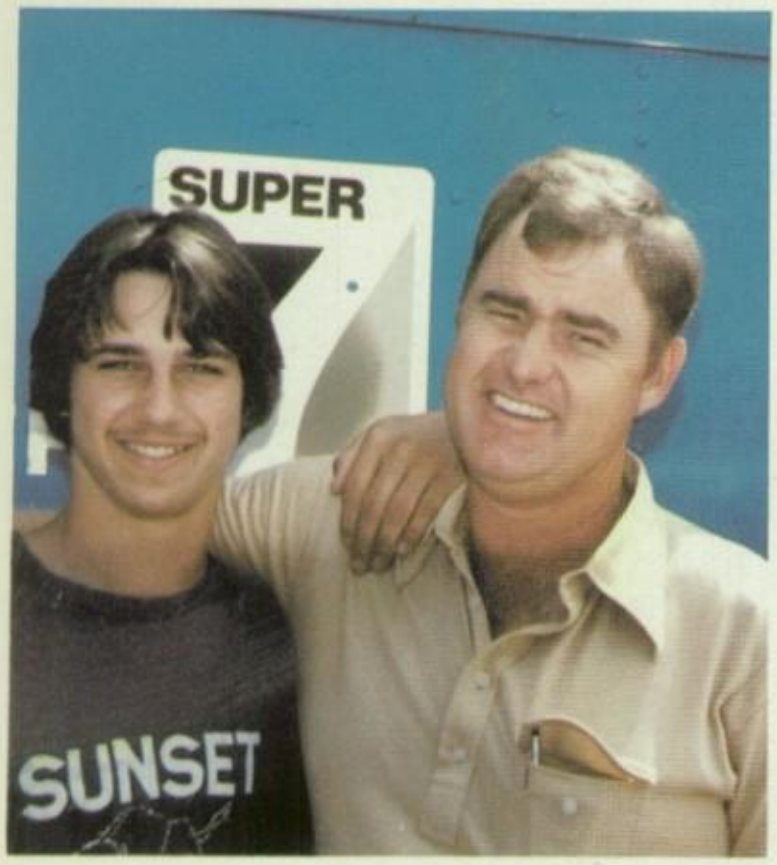

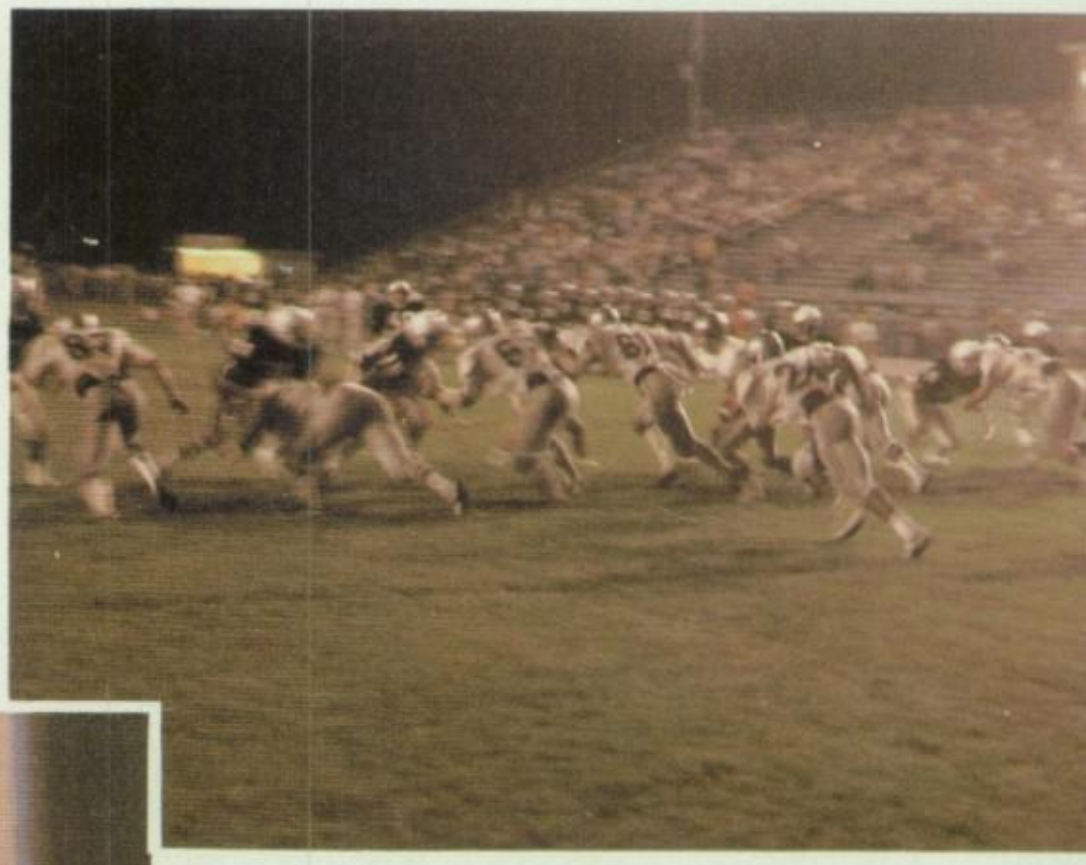

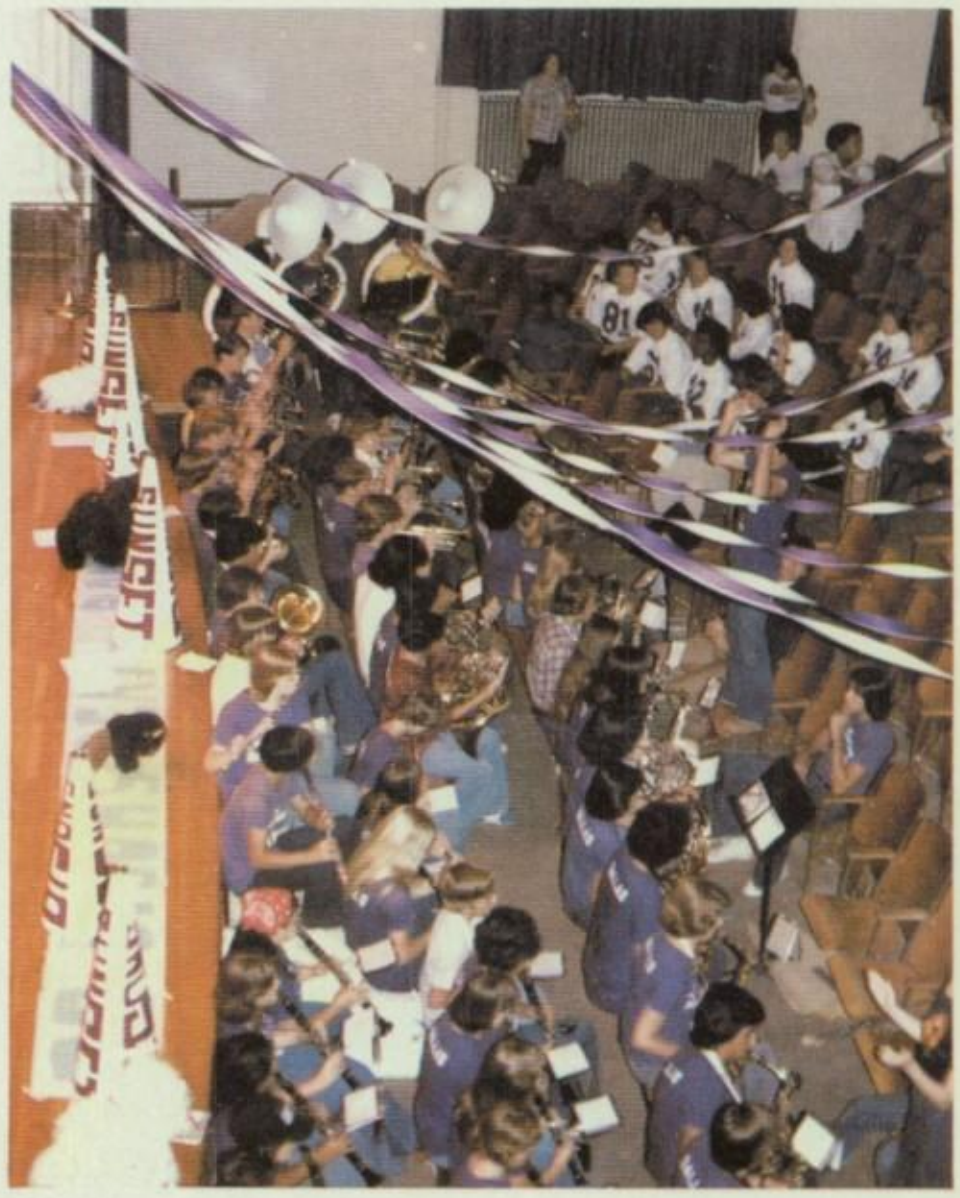

Hada

1978 Fair Day

To Sammy,
a real nice guy who is a very hard worker. I'm really looking forward to working with you next year as Pan-Am officers. I'm sure we can help the organization get back up on its feet and run nice and smooth. I'm sure we will in on a great and successful. Have a nice summer and take care. God bless you!

Srs. of "79"
Ernest L.

Hada

The traditions that make being a Bison

Hada

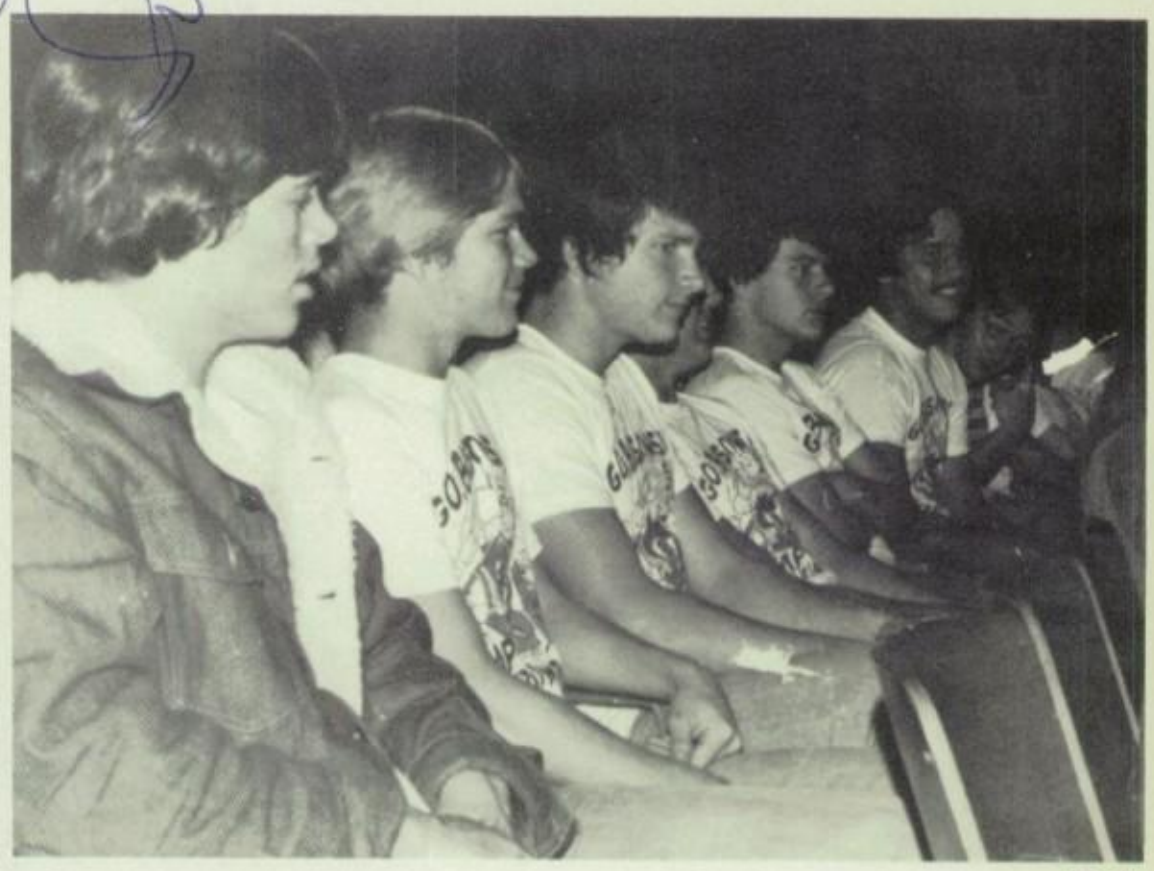

Hada

Hada

unforgettable throughout our lives.

1978 Sundial Dedicatee

For her many hours of devoted service, and all the effort and concern she has shown to the students of Sunset, for her sponsorship of the Bowling league and team, and her co-sponsorship of Life Leadership, we proudly dedicate the 1978 *Sundial* to **Miss Julie Chapman**

Sammy
I can't begin to count the number of times you've helped me out! You always seemed to be there when I needed something. Sammy I know it's not easy to always give 100% - but I want you to know that you really are appreciated! Thanks & have a good summer
Julie Chapman

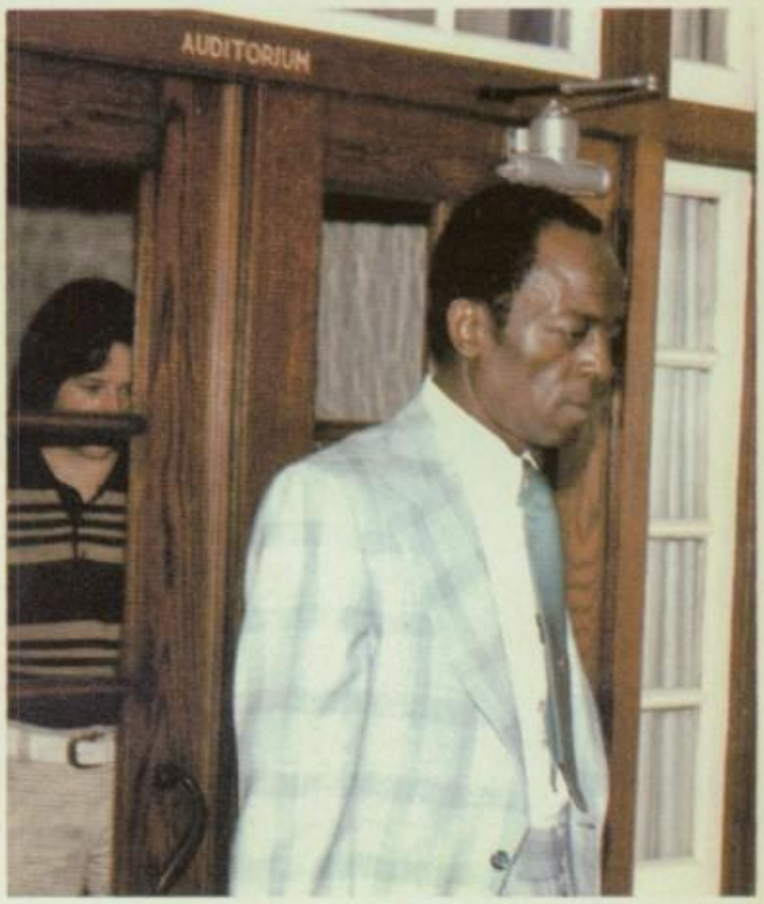

1978 Sundial Tributes

MR. RALPH ALEXANDER
&
MR. ELMER KNOX

Sam,
Always keep your attitude
and disposition and you
cannot fail Sincerely
E. L. Knox

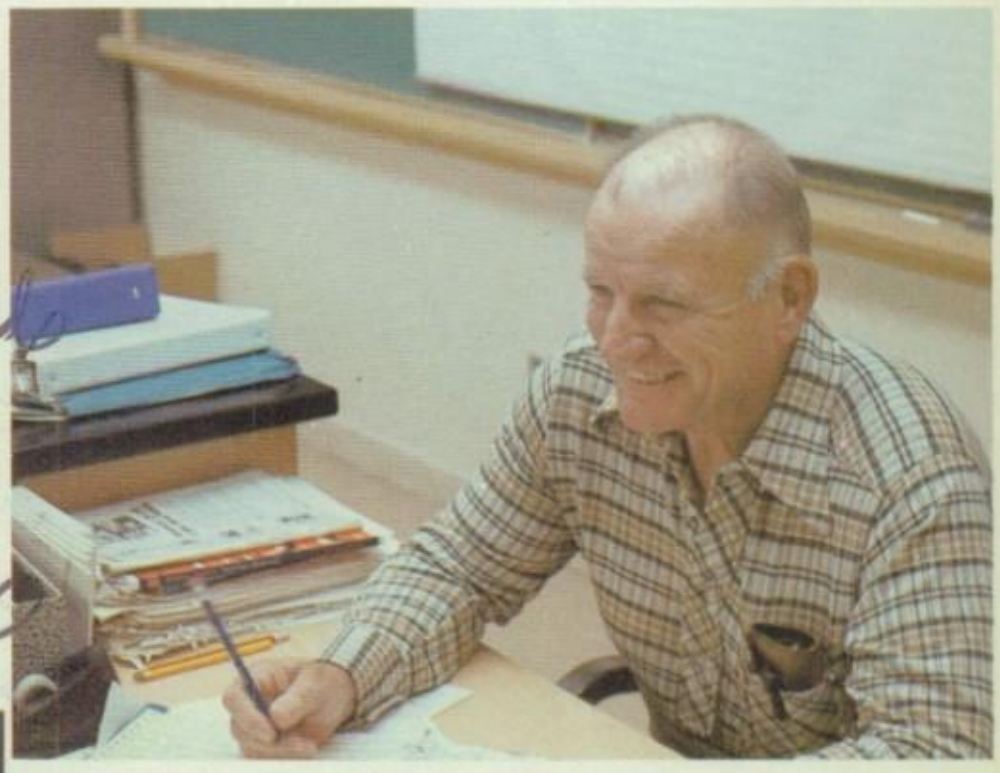

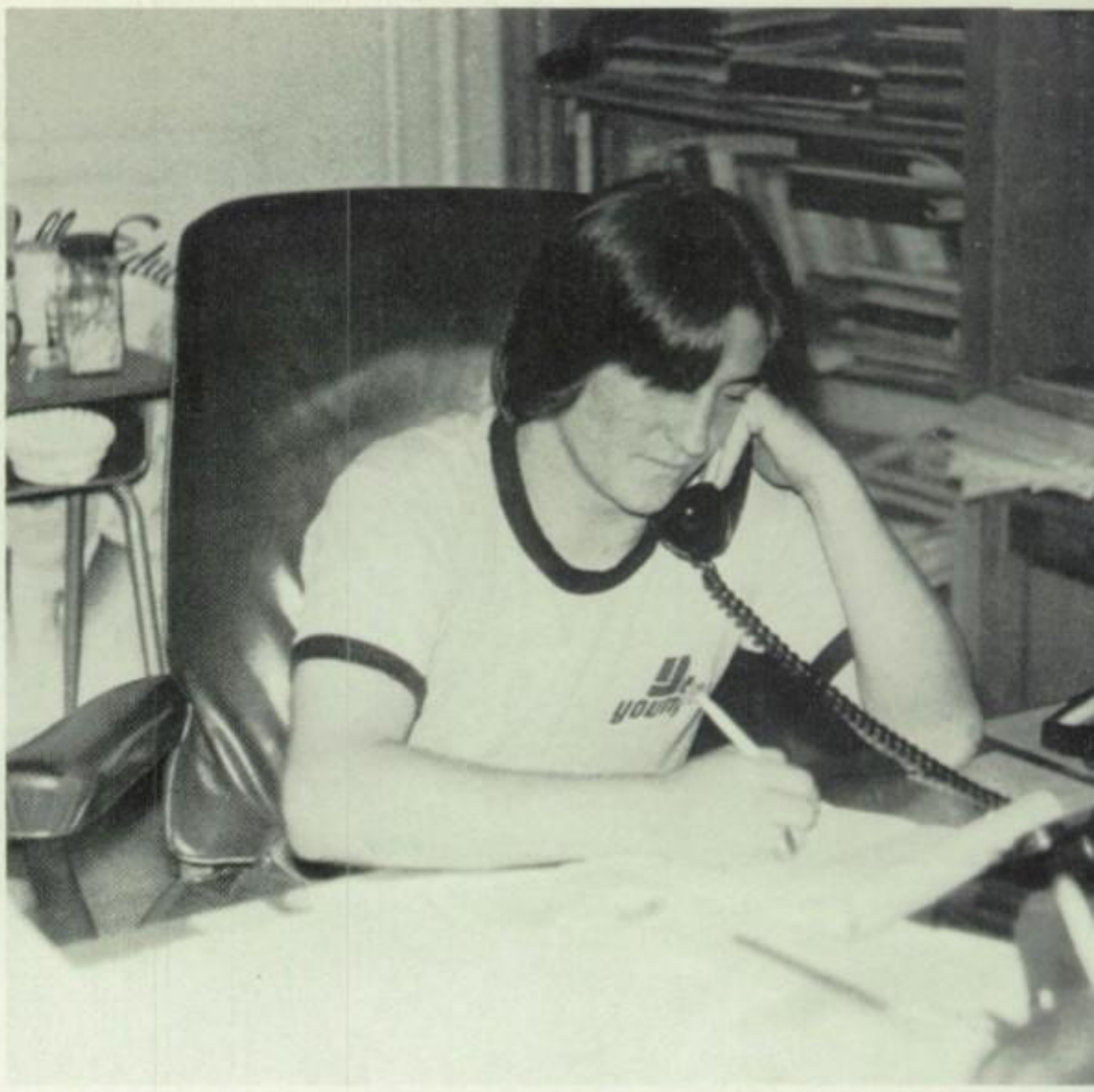

Bisons Speak...

As I look back on this year, I see it as a year of many hardships and changes, but we as Bisons have adjusted to these changes and were able to make the most of it and have a great year.

It has been a great honor and privilege to serve as your Student Body President this year. I hope we all have cherished our years here at Sunset as it is a great school.

To the Student Body of next year, just remember, if you do not do anything for Sunset, it will not do anything for you.

Seniors of '78, I just hope after we leave this glorious school and go our separate ways that we remember the "Old Days and the Good Times We Have Had."

I Love All of You
and May God Bless You,
Robert Shultz

Robert Shultz

It's hard to believe we finally made it, but here we are. Sunset has given us all she can and from now on it's up to us. I doubt many of us will ever forget our years at Sunset and our sadness at leaving this grand old school, but remember, there's always something better over the next hill and to get it we must work for it. Always strive for the very best, set your goals high, and be proud of yourself and your achievements, for this is what being a Bison is all about.

I wish you the best of luck in the future and ask that you always remember the good times we had together and most importantly that we are the Seniors of '78.

God Bless You All,
Senior Class President,
Kerry Vincent

Kerry Vincent

My final year at Sunset has been the most enjoyable year of my life. Everyone I met seemed to have a certain concern about Sunset and its traditions. I have captured many beautiful moments working with such a proud class of Bisons.

To the Srs. of 78: As we venture out into the world, always have confidence in yourself, for confidence is the beginning of success. Lock Sunset's memories deep in your heart because they will always surround your thoughts.

To the Srs. of 79: Take care of Sunset and keep up its traditions. Make the best of your senior year because it will have an everlasting effect on your life.

I give my love to Sunset and may God bless all the wonderful Bisons of '78.

1977-78 President,
National Honor Society
Sidney Smith

Sidney Smith

Photo by Gary Studio

'78 Sundial Staff

Reserved for Melissa Lynn Waters

Say Sammy

What can I say that hasn't already been said! You one of the sweetest and closest friends I have! You really a understanding person and I don't know what I could of done without you! You were always there when I needed someone to talk to & you listened and understood (ESPECIALLY ABOUT R.C.)! There isn't another person like you! I hope that our friendship will last long after we go our separate ways. Remember all the fun times we had in bowling and keep on bowling cause one of these yrs you'll make the team and we'll have alot more fun!! What more can I say except that I hope we have as much fun in our Jr. & Sr. year as we had in our Soph. year, because our Sr yr will come and go in no time! Hold onto all the good memories! Good luck in everything you do and have a good & safe summer!

May God Bless You

Melissa L. Waters!
(Slugger)

SR'S 80

Student Life

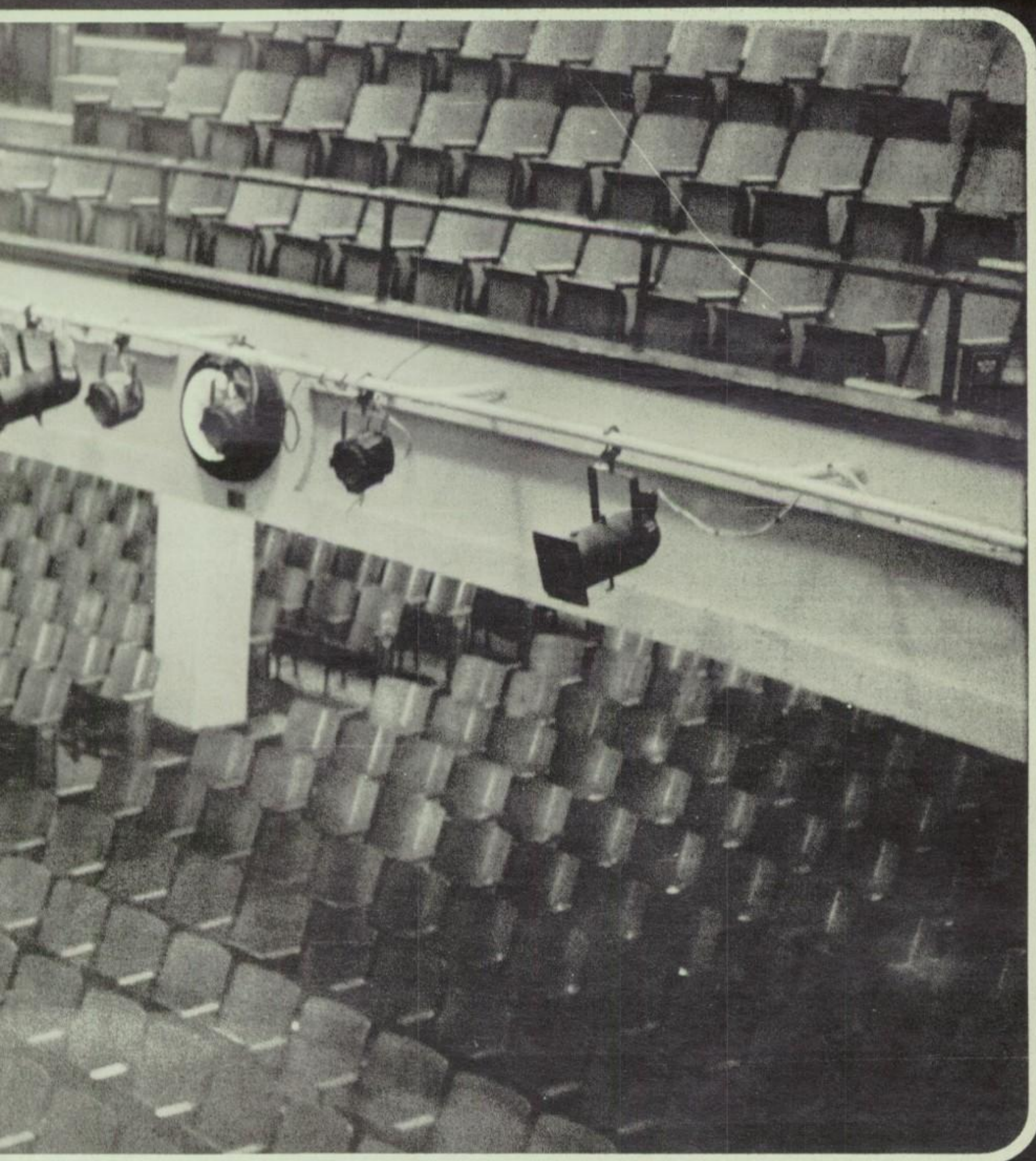

You

will

find,

Hada

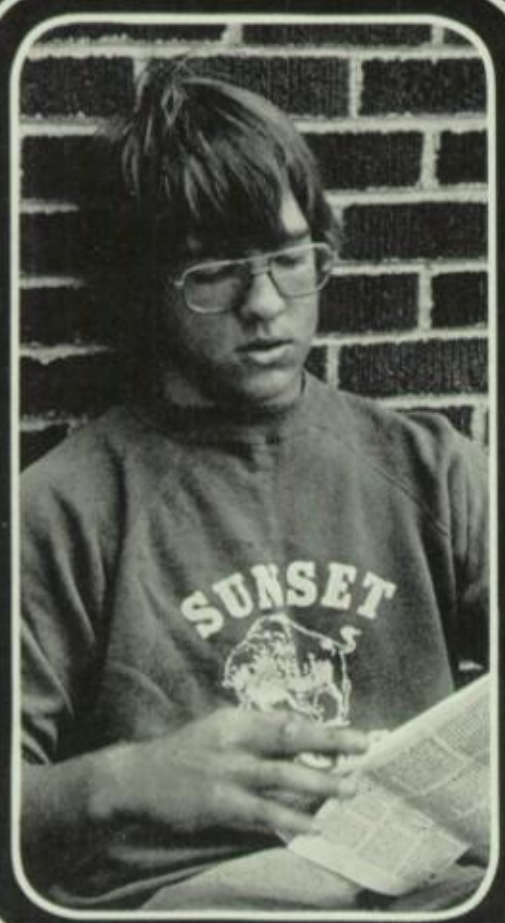

Peña

Lanter

Peña

Lanter

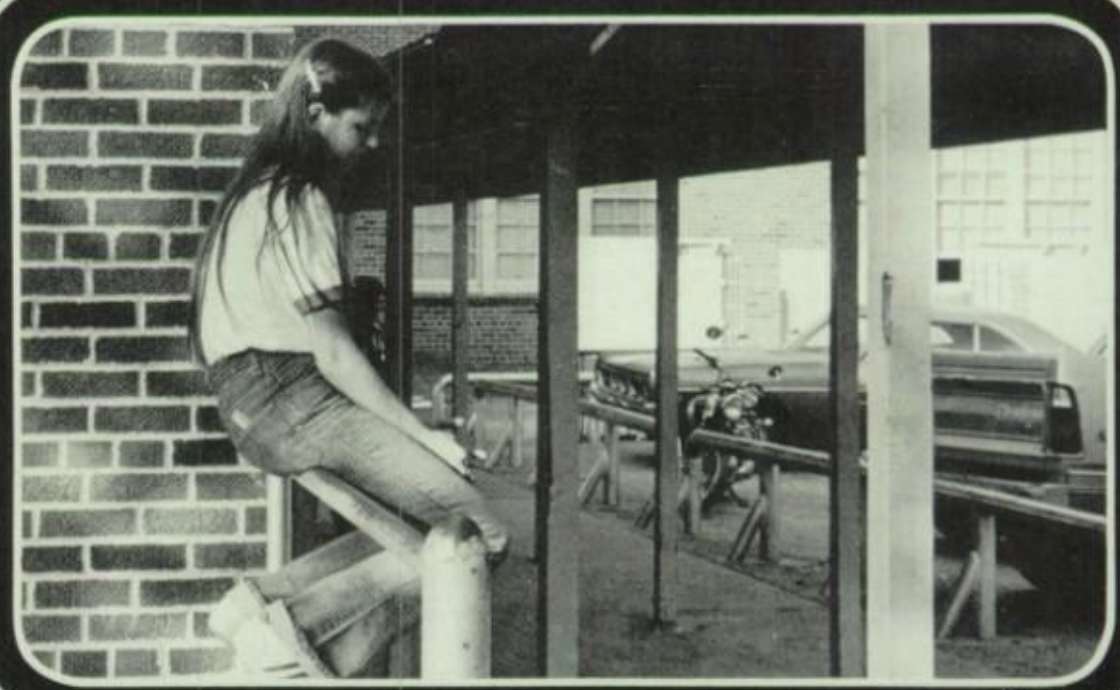

Peña

Pena

as you look

back upon

your life

Lanter

Pena

Elms

Pena

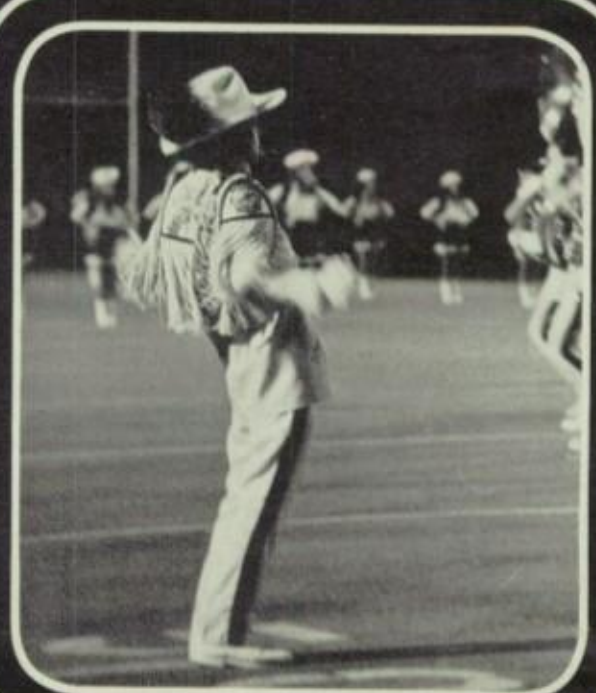

Hada

that the

moments

that

standout

Pena

Pena

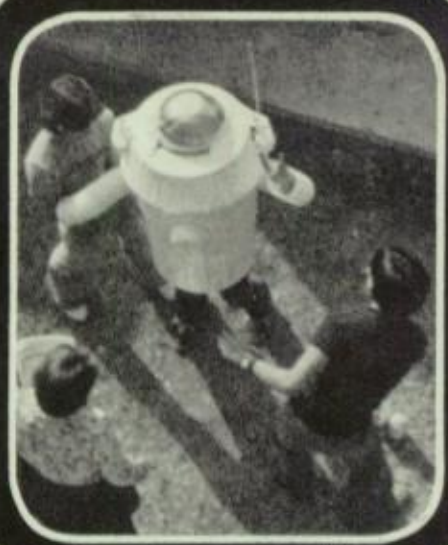

Pena

Pena

the moments

when you

have really

lived,

Pena

are the

moments when

you have

done things in

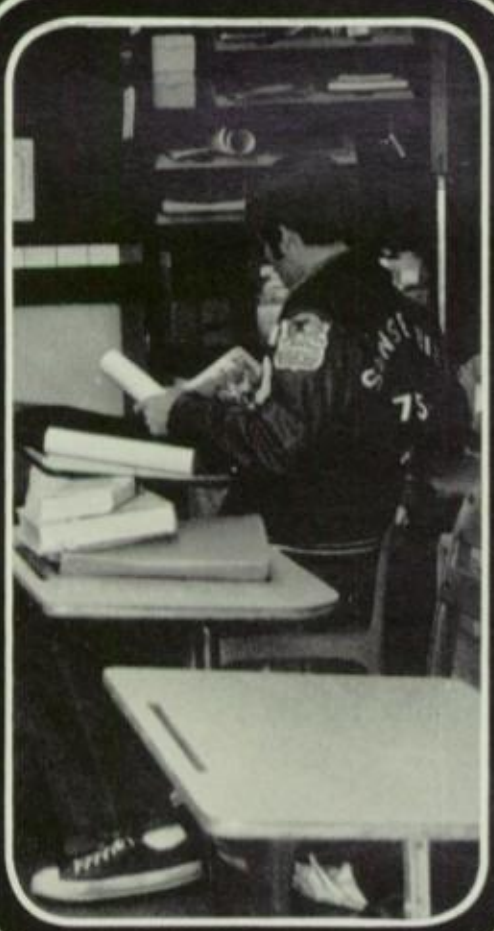

spirit,

knowledge,

friendship.

Homecoming Queen Runners Up

1977-78

Ada Dunn

Susie Seale

Laura Sumpter

Carmen Rojas

Photos by
Hada

Sherri Davis

Homecoming Queen

1977-78

Homecoming 78

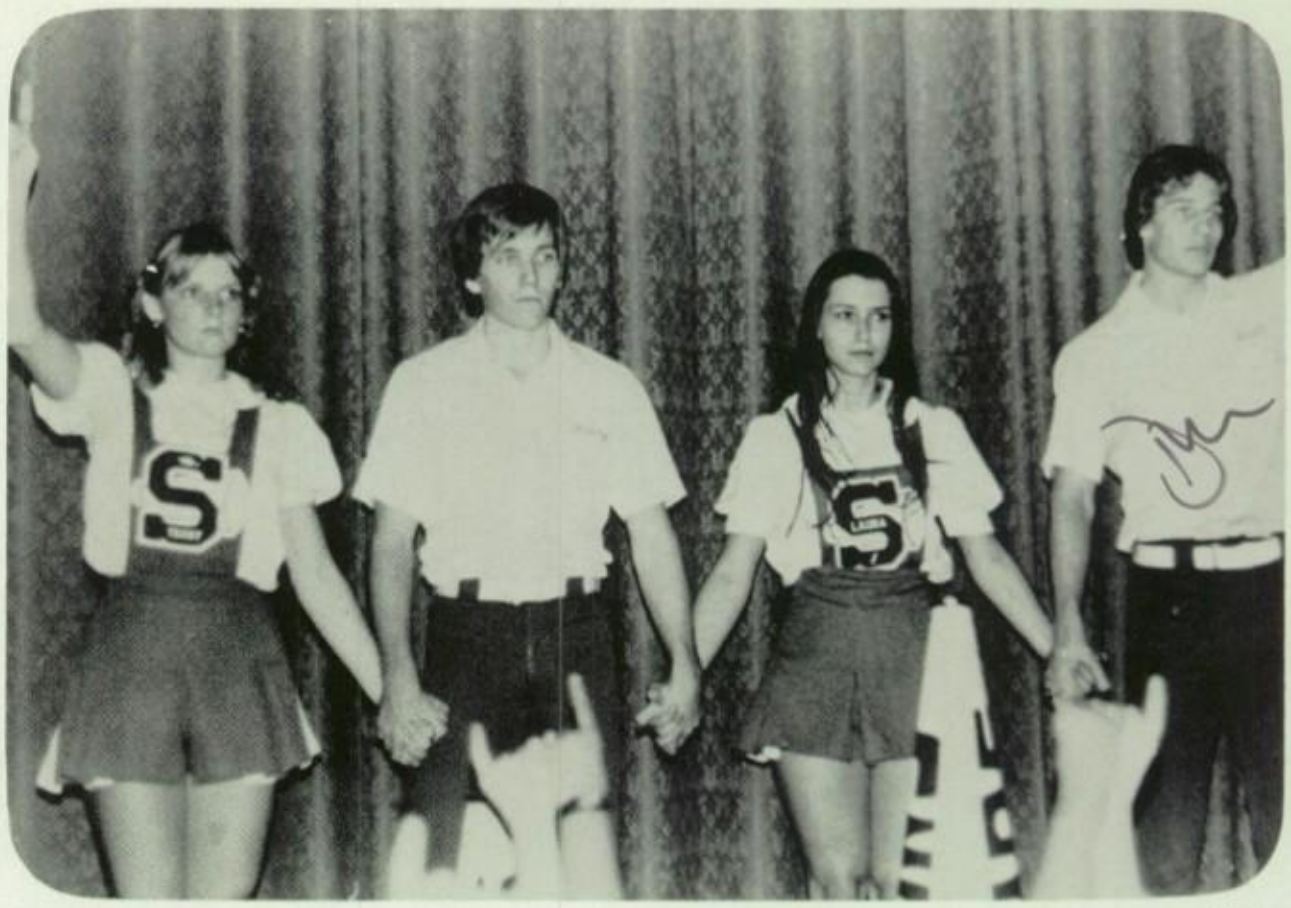

Hada

Hada

Homecoming Court

L to R: Laura Sumpter, Ada Dunn, Sheri Davis, Carmen Rojas, Susie Seale

Hada

Hada

Hada

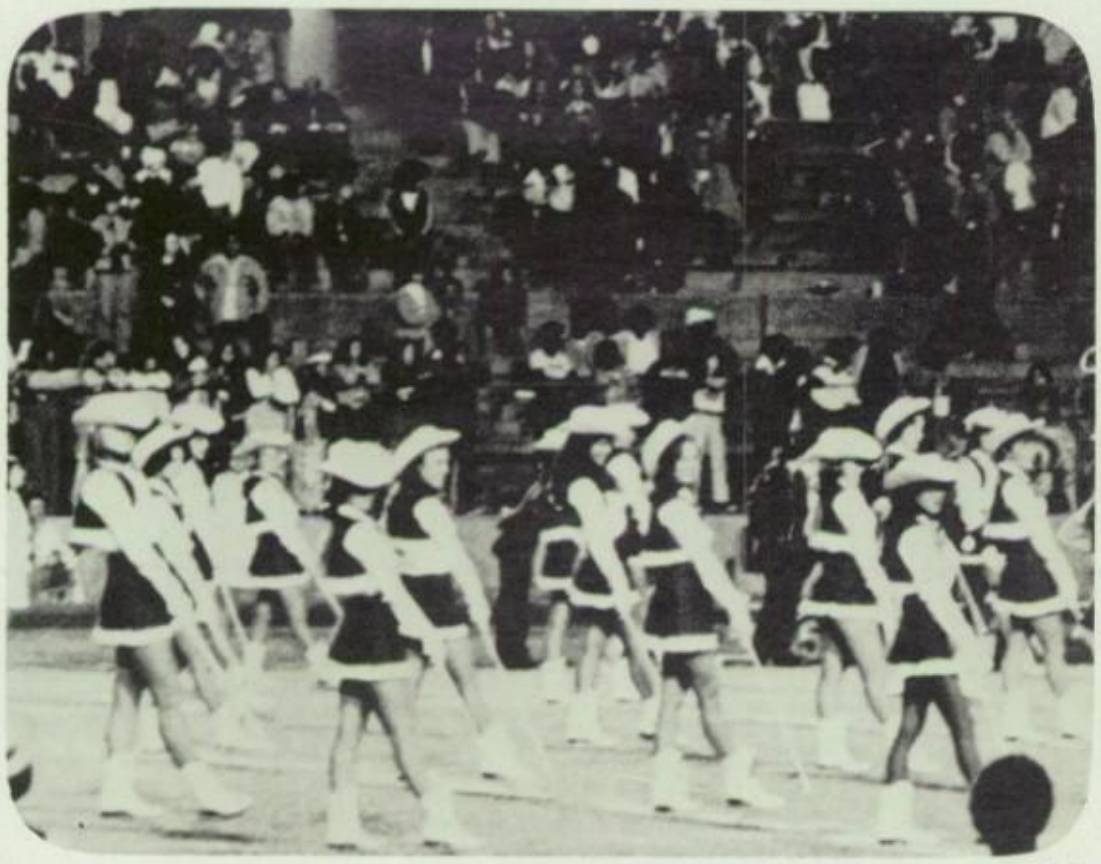

Hada

Hada

Peña

Henry if you or anybody on your MASH team fouls up I'll swear on my . . .

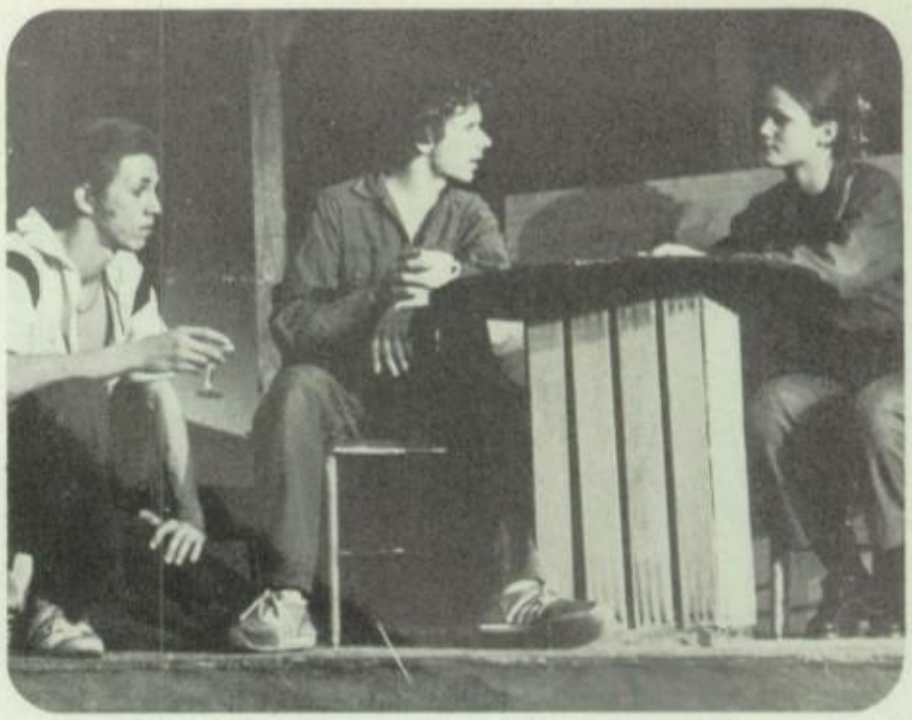

Gonzales

Come off it Hotlips you never begged for anything in your life and you know it.

Gonzales

Heey, Heey, Hotlips little you know. Cheers.

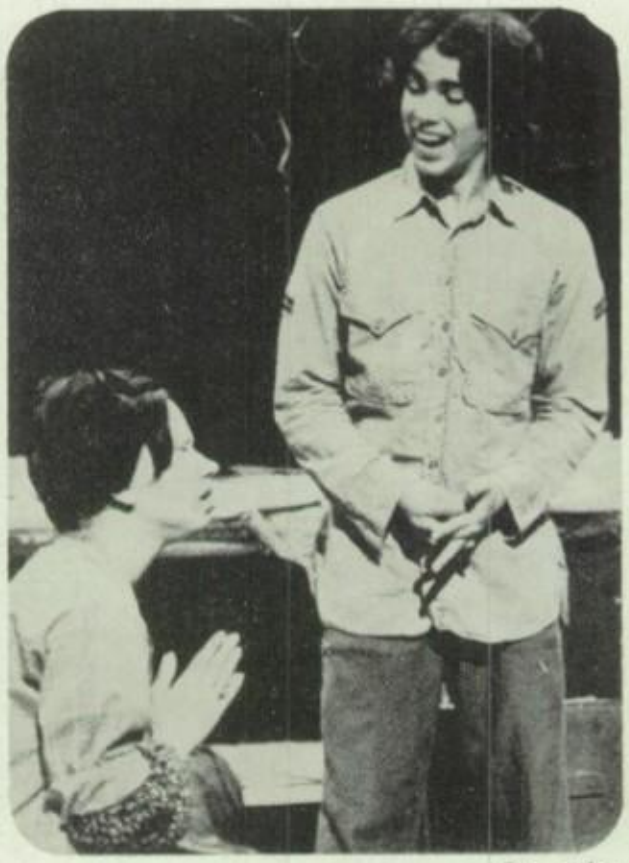

Gonzales

True, True, and in America everyone sleep in beds, and even wear shoes.

Gonzales

As I gaze into your eyes Lieutenant Fury . . .

*M*A*S*H*

A full length comedy by Tim Kelly

Super Senior Seventy Eight Cast: Characters in order of appearance

General Hamilton Hartington Hammond — Danny Dowers
Pvt. Boone — Harry Strong
Lt. Colonel Henry Braymore Blake — Bill Edwards
Capt. Bridget McCarty — Danita Burris
Lt. Janice Fury — Laura Sumpter
Sergeant Devine — Anwar Khalifa
Lt. Louise Kimball — Mike Johnson
Major Frank Burns — Mike Johnson
Father John Patrick Mulcany — Delmer Guy
Capt. Walter Aldowski (Walt) — Ronnie Thomes
Capt. John McIntyre (Trapper John) — Randy Williams
Capt. John Black (Ugly) — Craig Williams
Corporal "Rader" Reilly — Sid Smith
Capt. Benjamin Franklin Pierce (Hawkeye) — David Pike
Capt. Augustus Bedford Forrest (Duke) — Dennis White
Ho-John — Clay Merell
Pvt. Lopez — Carlos Ruiz de Celasco
Klinger — Robert Shultz
Korean Woman — Karlene Robinson
Korean Woman #2 — Amina Khalifa
Lt. Maney Phillips — Dawn Lyons
Major Margaret Houlihan — Nancy Foreman
Congresswoman Goldfarb — Reena Pyburn
Dean Mercy Lodge — Susan Caldwell
Miss Randazzle — Kathy Baxter
Mitzi Bonwit — Lisa Genzel
Fritizi Bonwit — Engela Tinlinghast
Agnes Bonwit — Dondi Kickirillo
Lt. Connie Liebowitz — Kathy Banks
Captain Oliver Wendell Jones — Cary Crum
Major Ruth Haskell — Lettie Hada
Korean Woman — Jean Edwards
Korean Woman — Kathy Baxter
Korean Woman — LeeAyn Judge
Korean Man — Kathy Banks
GI — David Martel
GI — Juan Torrez

THE SENIOR CLASS OF SUNSET HIGH SCHOOL proudly presents The Full-Length Comedy M*A*S*H Nov. 8 and 9, 7:30 p.m. ADMIT ONE SUNSET STAGE $2.00 Advance $2.50 at Door

M*A*S*H is a play that brings out the laughter and tears in people. It touches us all with the extremes to which people will go to when under intense pressure, especially in a time of war. The tremendous cost and crews of this production did more than meet its complicated technical challenges. They made it a QUALITY production by bringing out the depth of humanity in both the character and themselves. I am glad that I met them. I am proud to have been a part of their M*A*S*H family.

Mary Anna Branson

Help! Help! It hurts!!!

Johnson

1978 Military Queen

Maria De La Cruz

Sherry Hillburn

Antonia Mendoza

Denise Garza

Love - Denise Garza

Ginger McAnally

Cynthia Perez

Bernice Garza

Debbie Paredes

Military Ball Princesses '78

Photos by Hada

Military Ball

'78

Assemblies '77-'78

Sunset will have many changes in the coming year but probably one of the main changes will be the stage area. Many events such as the plays, pep assemblies, band performances, musicals, educational assemblies, and assemblies given by people trying to promote products will benefit from the modification of the stage and will still be as well-received as always by the Student Body as well as the Community. Even though these important events may be changed, the Bison Spirit will remain unchanged.

No matter what kind of programs, the effort put into them and a responsive audience make a good assembly better.

Gonzalez

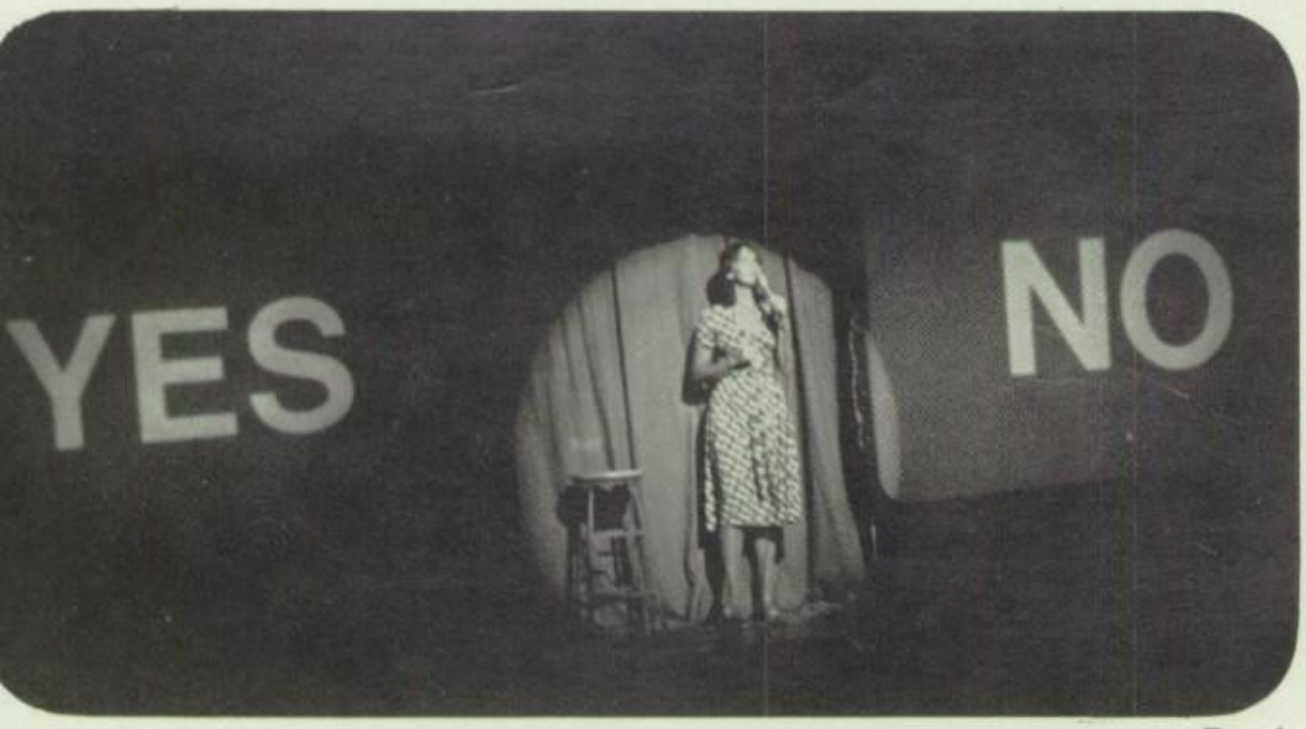

Dowdy

KLIF presented their annual assembly at Sunset. This year's topic was "The Art of Selling." As a tribute to Sunset, KLIF dedicated an hour of music that night to the Sunset Student Body . . .

Homecoming '78

Homecoming is one of the most important events of the school year. Whether it be the game, the assembly, the announcing of Homecoming Queen, or "Bo" speaking, it is all together an important event. The one part that probably stands out more is the traditional speech of "Bo." When you hear "Bo" for the first time it may not mean too much, but as the years pass, "Bo's" talk becomes more meaningful as you realize what he is really saying.

Hada

Hada

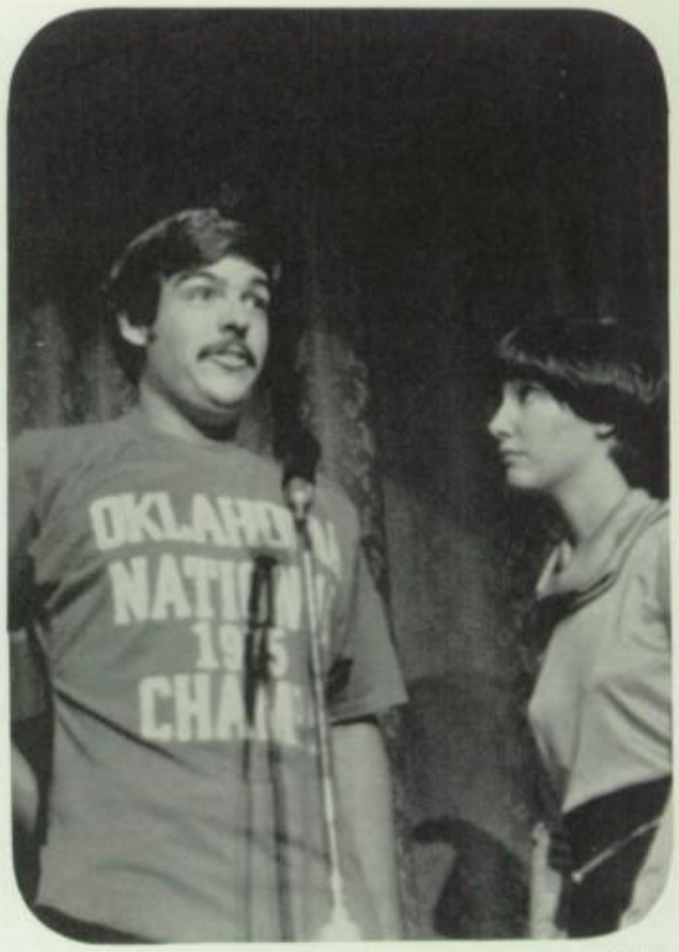

Elms

Elms

After performances by Sunset's A Cappella and Concert choirs, members of the Longhorn Singers were treated to a hearty lunch by members of the two choirs.

Sundial Staff Shows How to Sell

SALE! SALE! SALE! were the only words Sundial Staff knew during the months of Oct., Nov., and Dec. To help the sale of Sundials, the staff had a sales assembly. The assembly was done in the style of the '50's. Included in some of the roles were, of course, the "Fonz" (Robert Shultz), Lenny (Sid Smith), Squiggie (Wayne Dowdy), and Pinky (Susie Seale).

Elms

Orange and White Visits Purple and White

When Texas and OU gathered in Dallas for their annual Cotton Bowl game, the Longhorns decided to visit Sunset and Miss Soward, a former director of the Longhorn Singers. The Singers put on a fine performance and promised to send OU back home as the loser.

Style Show Highlights Latest Fashions

SUNDIAL STAFF presents 2 style shows to help raise funds for Sundial expenses. The first style show was in October to show off the new and exciting fall fashions for the winter of '77-'78.

Space Exploration

NASA visited Sunset to show some of their aerospace inventions. Here Kathy Banks tries on one of the many but unique space suits.

M. Gonzalez

Assemblies '77-'78 Cont.

Energy Today

"Energy Today and Tomorrow" is an assembly which was presented by a speaker from North Texas. The main theme was the importance of conserving energy for tomorrow.

Christmas

The annual Christmas assembly, presented by the choirs of Sunset, is their way of saying "Merry Christmas" to the Student Body and Faculty of Sunset. Caroling through the halls ends the day on a festive note.

Bison of the Year

Bison of the Year candidates take their place on stage to await the announcement of the recipient. When arriving on stage, a large individual photograph is unveiled of each Bison of the Year candidate.

Hada

Valentines!

With Valentine's Day in February come the Sweethearts of Sunset. The announcement of the Senior Sweetheart and underclass Princesses was made in a special assembly on February 14.

N.H.S.

The National Honor Society holds its induction Ceremony for the new members in the Spring. The lighting of candles is a part of the formal induction.

Lanter

Lanter

FRVO

TTES
'78

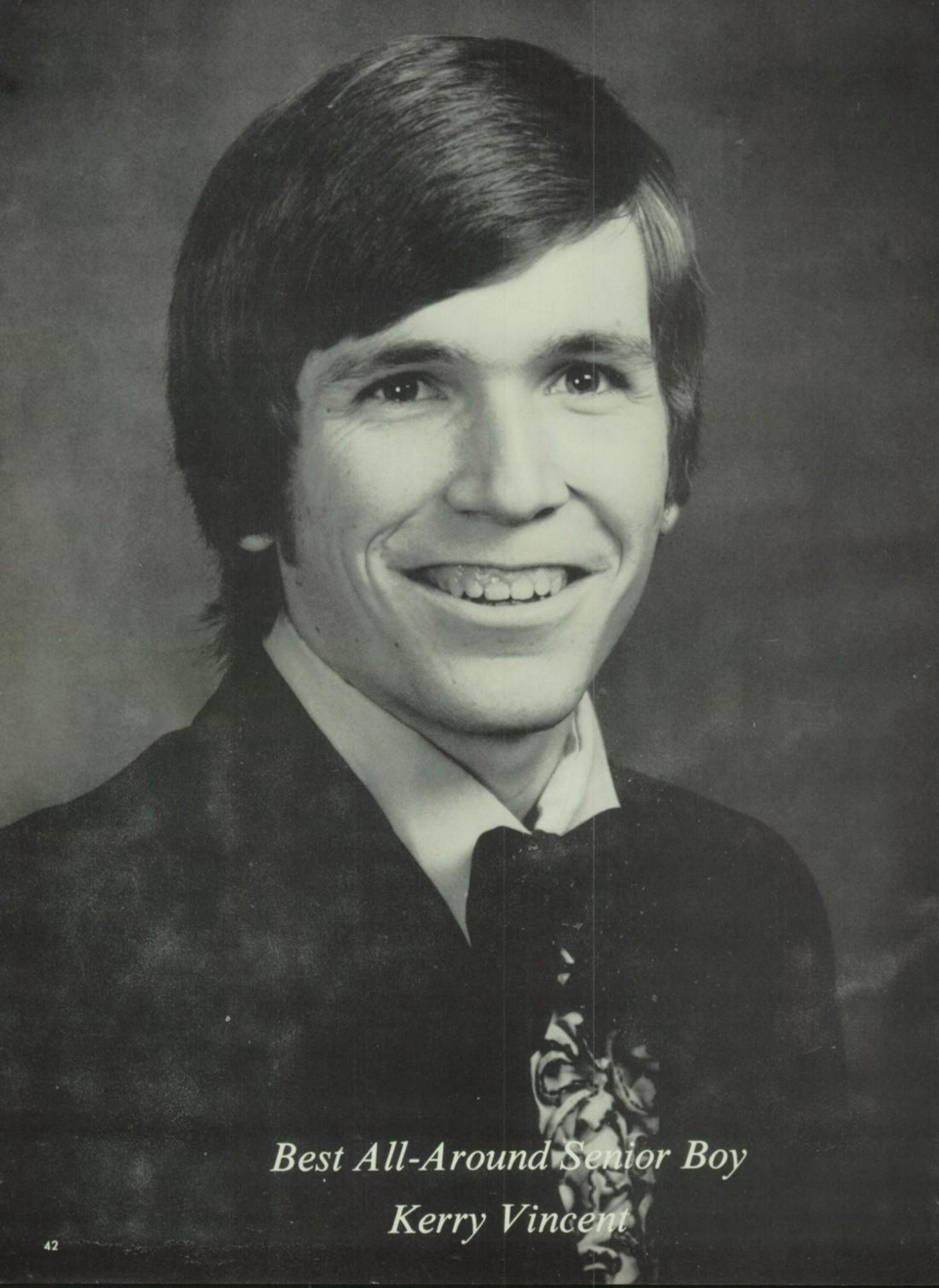

Best All-Around Senior Boy

Kerry Vincent

Best All-Around Senior Girl

Becky Norred

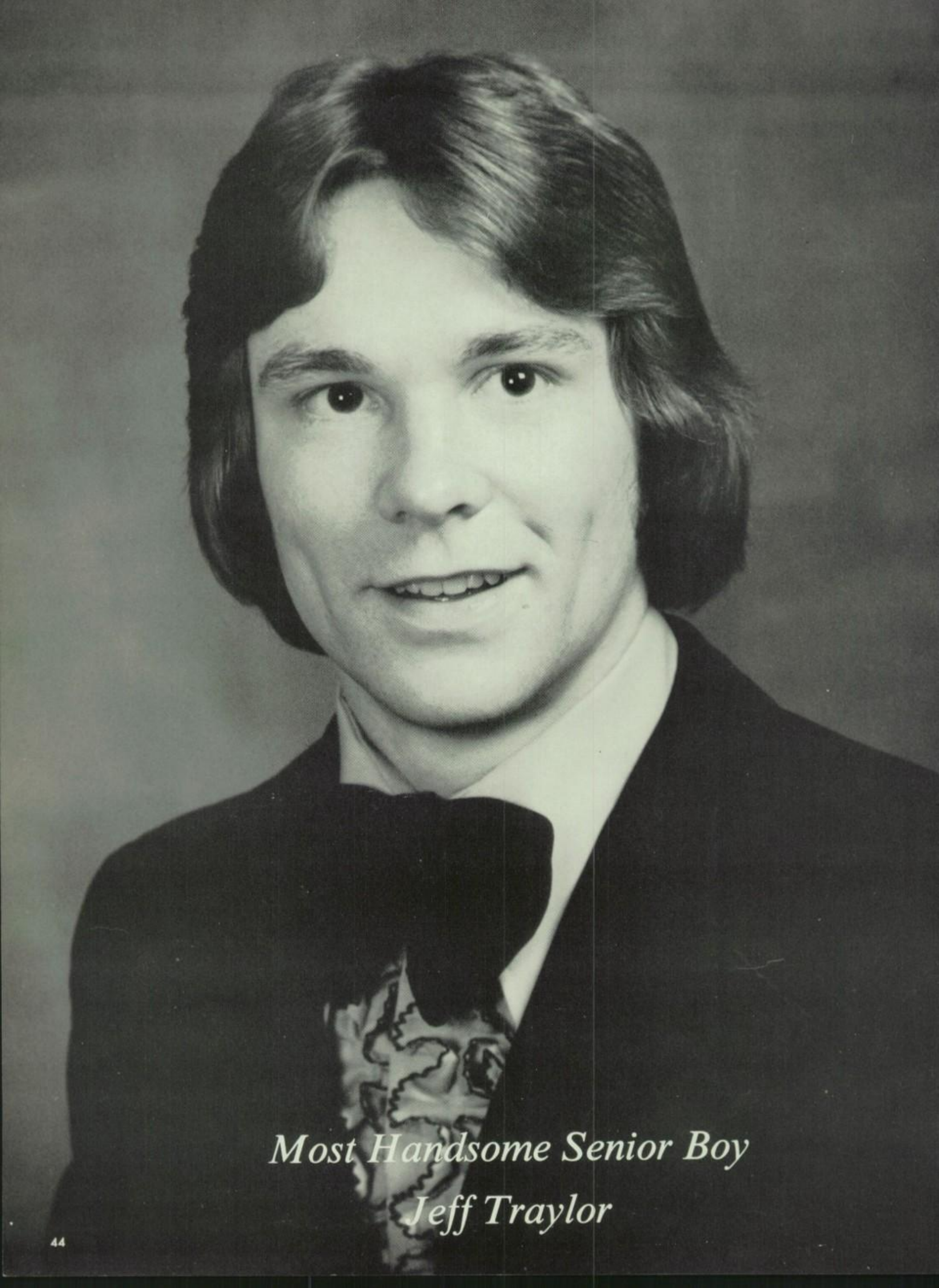

Most Handsome Senior Boy

Jeff Traylor

Most Beautiful Senior Girl

Debbie Barnes

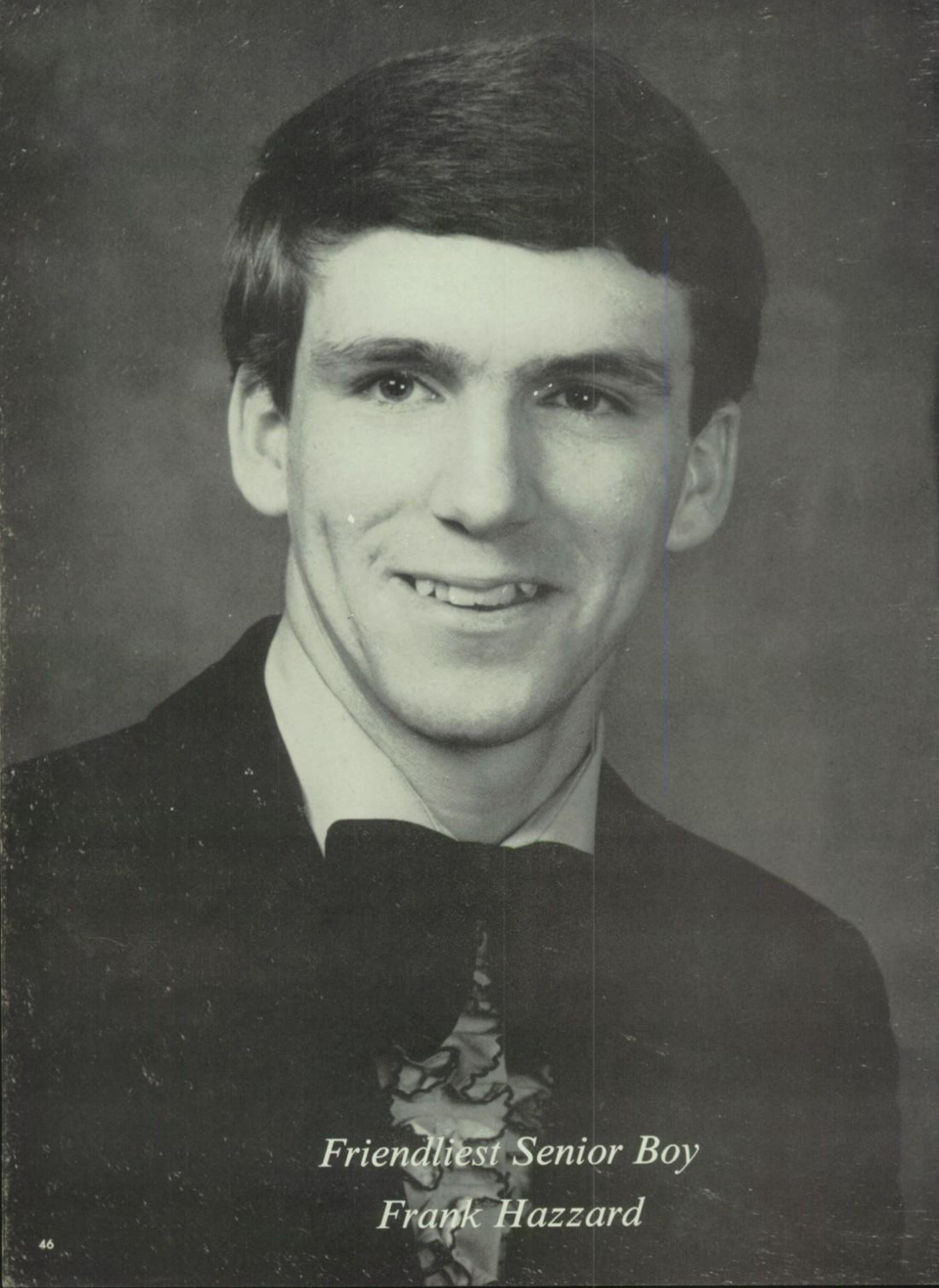

Friendliest Senior Boy

Frank Hazzard

Friendliest Senior Girl

Teri Law

Most Talented Senior Boy

Randy Crowell

Most Talented Senior Girl

Susan Caldwell

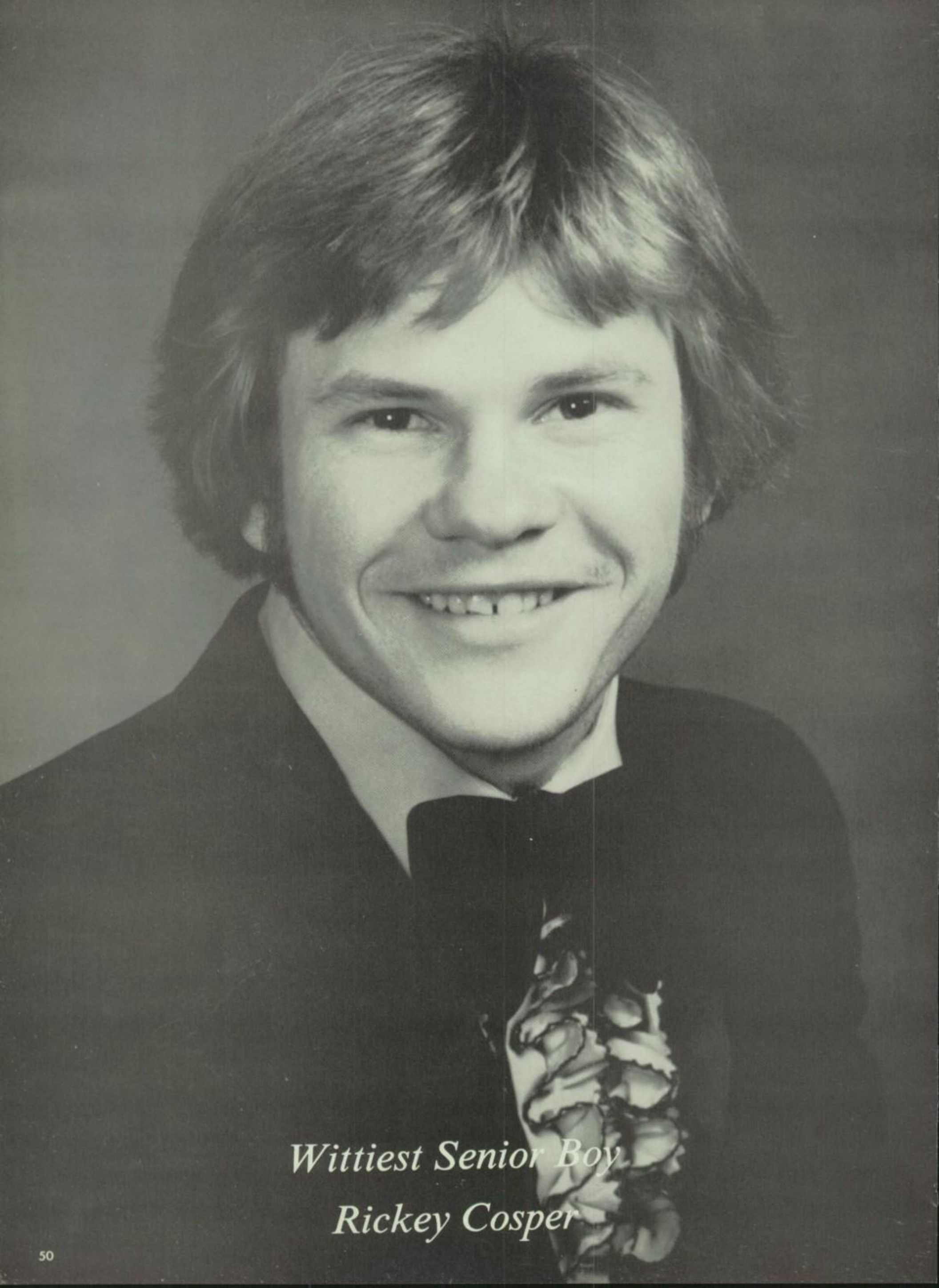

Wittiest Senior Boy

Rickey Cosper

Wittiest Senior Girl

Robin Payne

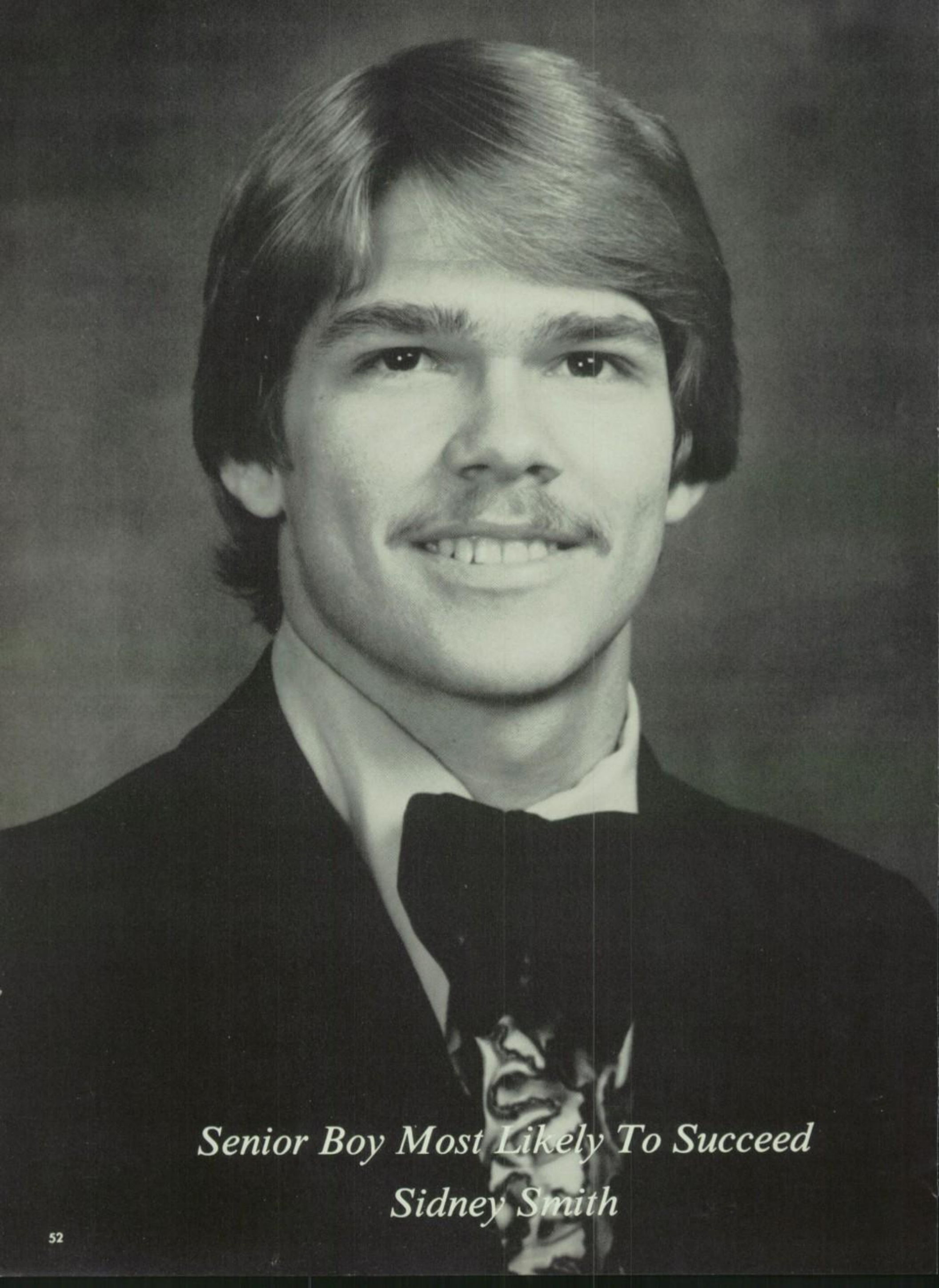

Senior Boy Most Likely To Succeed

Sidney Smith

Senior Girl Most Likely To Succeed

Florence Moore

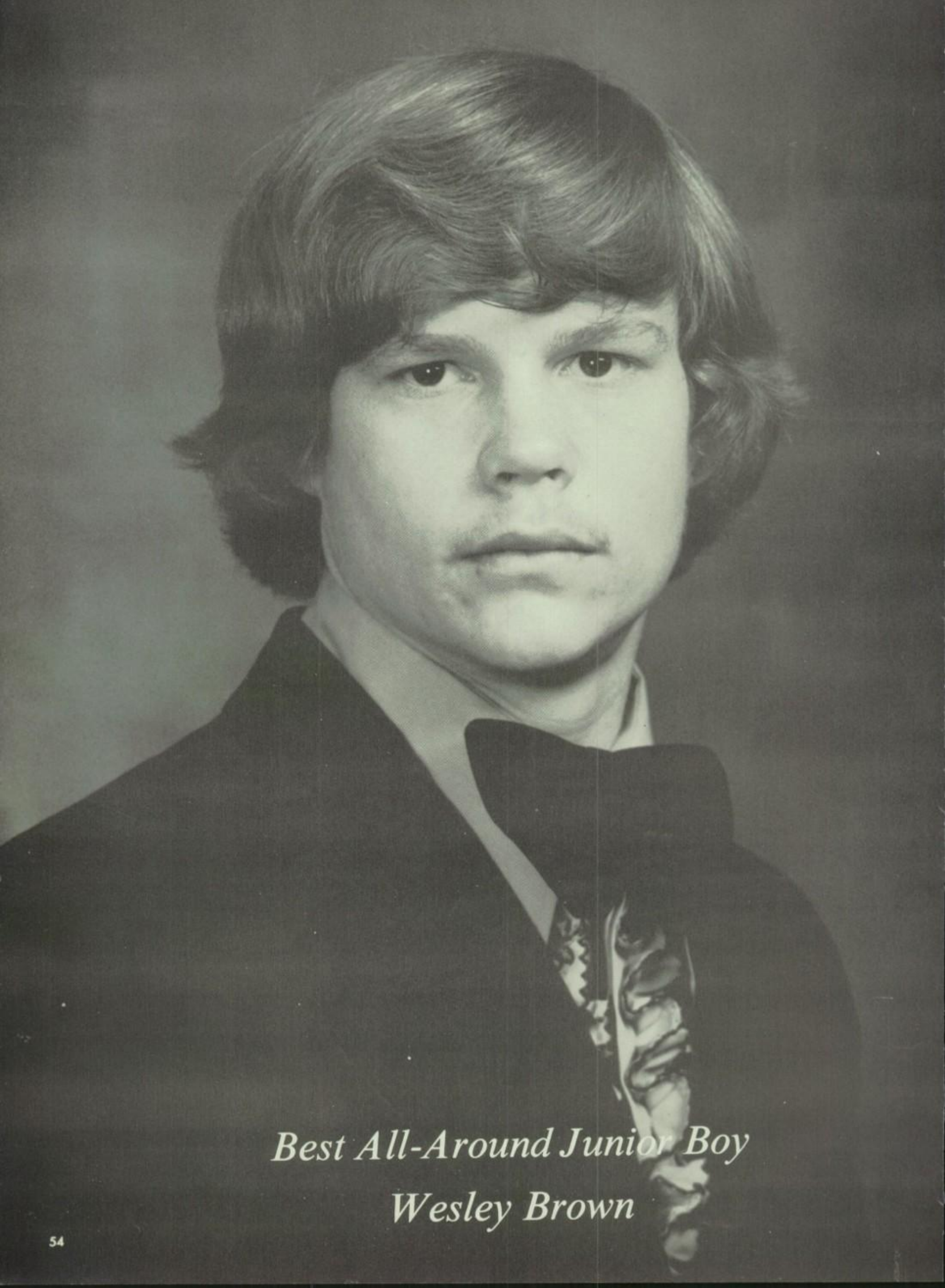

Best All-Around Junior Boy

Wesley Brown

Best All-Around Junior Girl

Debbie Cordell

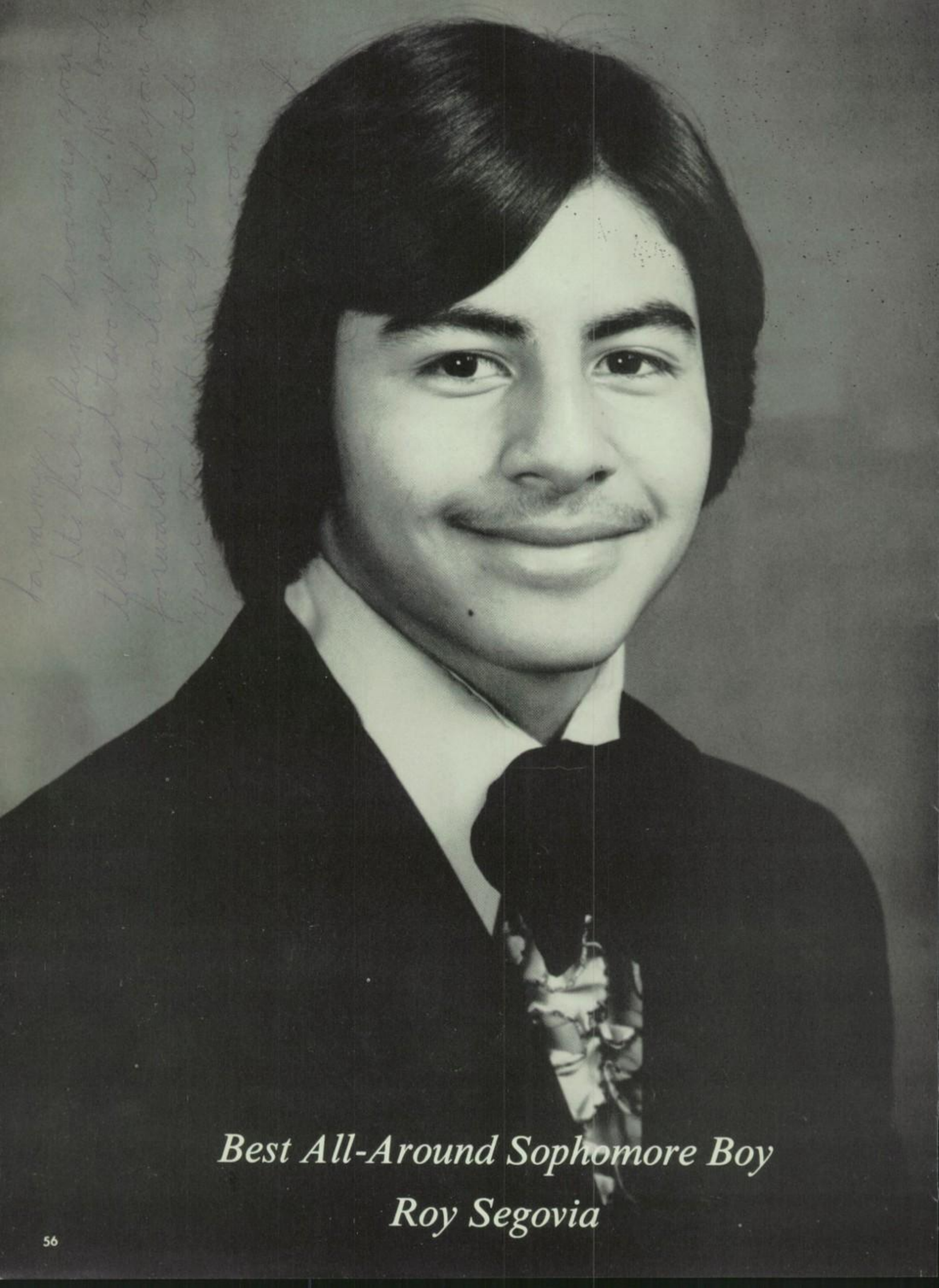

Best All-Around Sophomore Boy

Roy Segovia

Best All-Around Sophomore Girl

René Raines

Best All-Around Freshman Boy

David Lozada

Best All-Around Freshman Girl

Tracy Shelton

MOST TALENTED SENIOR GIRL AND BOY
Gail Merritt and David Pike

1978 Sundial Favorites Runners-Up

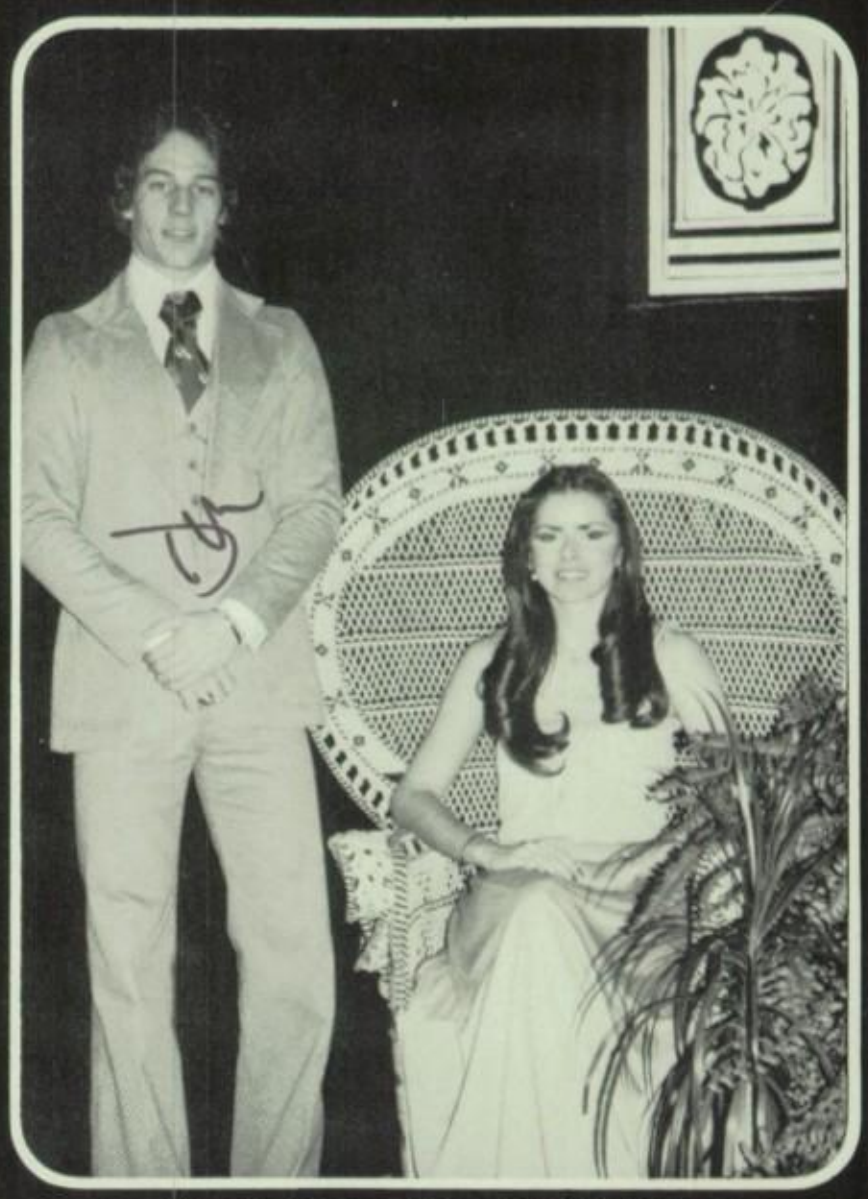

MOST BEAUTIFUL SENIOR GIRL
AND MOST HANDSOME SENIOR BOY
Susie Seale and David Van Meter

SENIOR GIRL AND BOY MOST LIKELY TO SUCCEED
Paula Loyd and Andrew Khouw

FRIENDLIEST SENIOR GIRL AND BOY
Carmen Rojas and Craig Williams

WITTIEST SENIOR GIRL AND BOY
Carlene Robinson, Judy Hipp and Danny Dowers

BEST ALL AROUND SENIOR GIRL AND BOY
Laura Sumpter and Robert Shultz

BEST ALL AROUND SOPHOMORE GIRL AND BOY
Gloria Stewart and InSue Kim

BEST ALL AROUND JUNIOR GIRL AND BOY
Terry Armstrong and Jon Traylor

BEST ALL AROUND FRESHMAN GIRL AND BOY
Mary Gonzales and Mitch Stevens

Sweetheart

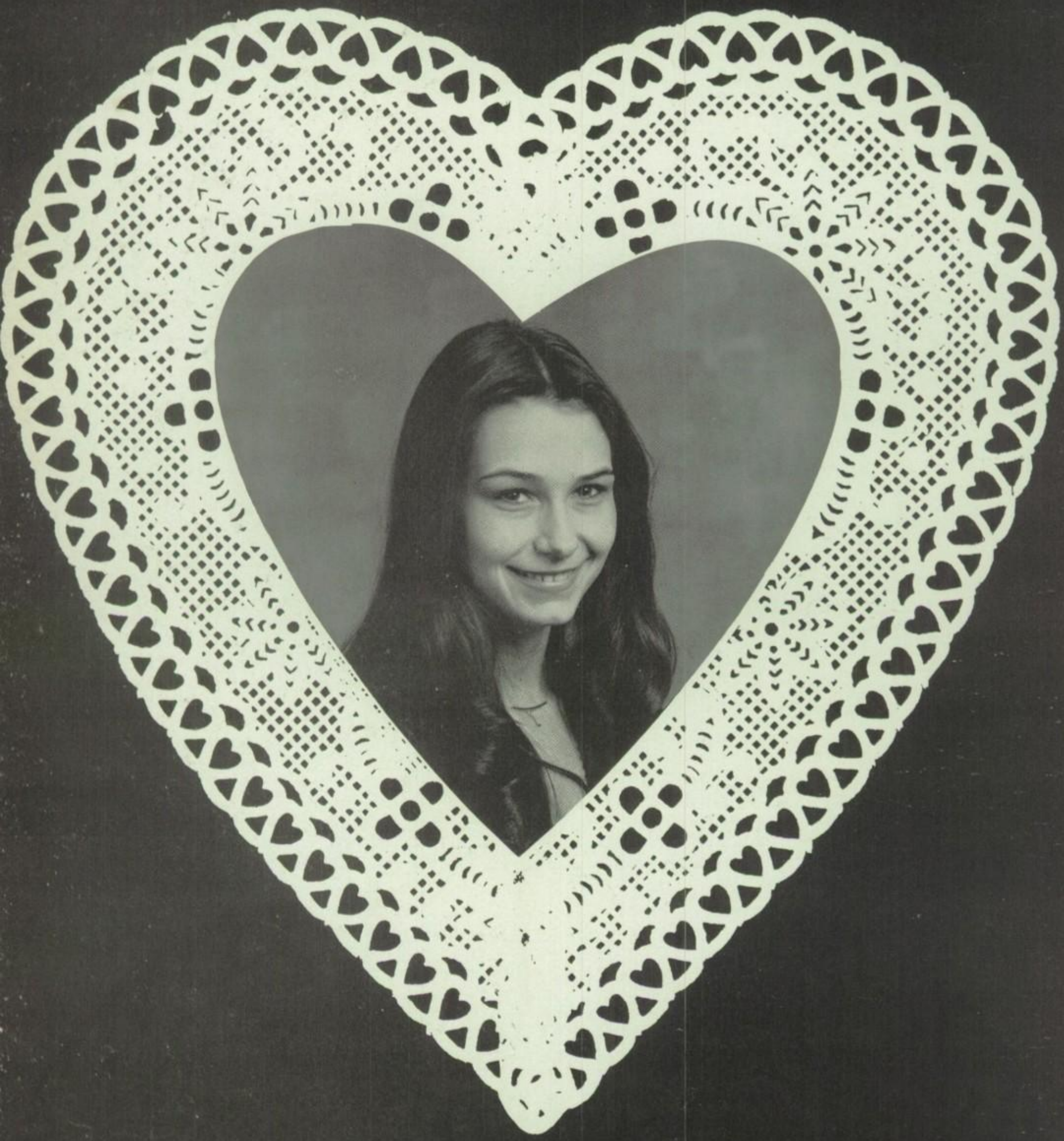

Laura Sumpter

Junior Princess
Cindy Pierce

Sophomore Princess
Gloria Stewart

Freshman Princess
Karen Pierce

Photos by Hada

Runners Up and Escorts

Rickey Cosper, Carmen Rojas
Ada Dunn, Greg Wills

Seniors

Danny Gilmore, Mary Jo Gatchell
Yolanda Lopez, Isomel Calderon

Juniors

Pam Manning, Donald Kyser
Kelly Starr, InSue Kim

Sophomores

Mary Gonzales, David Tarango
Belinda Moreno, David Lazado

Freshmen

Photos by Hada

S S
H p u
o e n
n c e
o i t'
r a s
s l

Gonzales

ALL DISTRICT FOOTBALL: *(L to R)* Rickey Cosper, Kenneth Newton, Frank Hazzard, Tim Tubby.

Hada

HOLDER OF KEY TO KNOWLEDGE: Paula Loyd

Gonzalez

ALL AMERICAN HONORABLE MENTION FOOTBALL: Frank Hazzard

Hada

STATE QUALIFIER 100 YD. BACKSTROKE: Toby Anderson

Gonzalez

WHO'S WHO IN MUSIC HALL OF FAME: *Seated:* Brent Sanford. *Standing:* Mark Rushing

Hada

FIRST DIVISION SOLO/ENSEMBLE WINNERS: *Seated:* Karen Kelly, Susan Caldwell, Andrew Khouw. *Under Ladder:(L. to R.):* Kerry Vincent, Randy Crowell. *L., Ladder-up:* Dede Coulson, Gail Merritt, Sheri Law, Teri Law, David Van Meter. *R., Ladder-Up:* Kim Napier, Kathy Banks

Hada

MUSICAL LEADS IN "OKLAHOMA": *(L. to R.):* David Pike, Kathy Banks, Kerry Vincent, Gail Merritt, David Van Meter. *Not pictured:* Ronnie Thomas, Engela Tillinghast

Hada

MEMBER OF REGIONAL CHOIR FOR REGION III: Susan Caldwell

Elms

NUMBER ONE BOWLER, DISTRICT 12 AAAA: Mark Rushing

Elms

FIRST DISTRICT BOYS/GIRLS BOWLING TEAM: *Kneeling, (L. to R.):* Penny Bunch, (Alt.), Joy Kyser, Ginger Adcock, Melissa Waters. *Standing, (L. to R.):* (Alt.) Craig Williams, Larry Farris, Richard Carrillo, Mark Rushing

Elms

HIGH BOYS/GIRLS SERIES FOR DISTRICT BOWLING TEAM: Craig Williams, Melissa Waters

Special Honors Con't.

Gonzalez

COMMANDER'S AWARD: Felipe Gomez

SPECIAL PROJECT — SLIDE/TAPE PRESENTATION FOR EVALUATION: *Front row, seated (L. to R.):* Pat Foust, Amina Khalifa, Jil Summers, David Pike. *Second row:* Debra Ellzey, Nancy Booth, Diane Ellzey, Paula Loyd, Frank Hazzard, Elizabeth Cox, Lettie Hada. *Third row:* John Ritch, Andrew Khouw, Robert Lanter

Mademoiselle of France

This year, once again, Sunset was privileged to be allowed a foreign exchange student for a short visit. Her name is Genevieve Jean of LePuy, France. Genevieve is eighteen years old and already graduated from high school. Though she stayed with us for only two weeks before she returned to Hockaday School for Girls, Genevieve felt Sunset very friendly. Next year she will return to France and attend the University to study languages in hopes of becoming an interpreter.

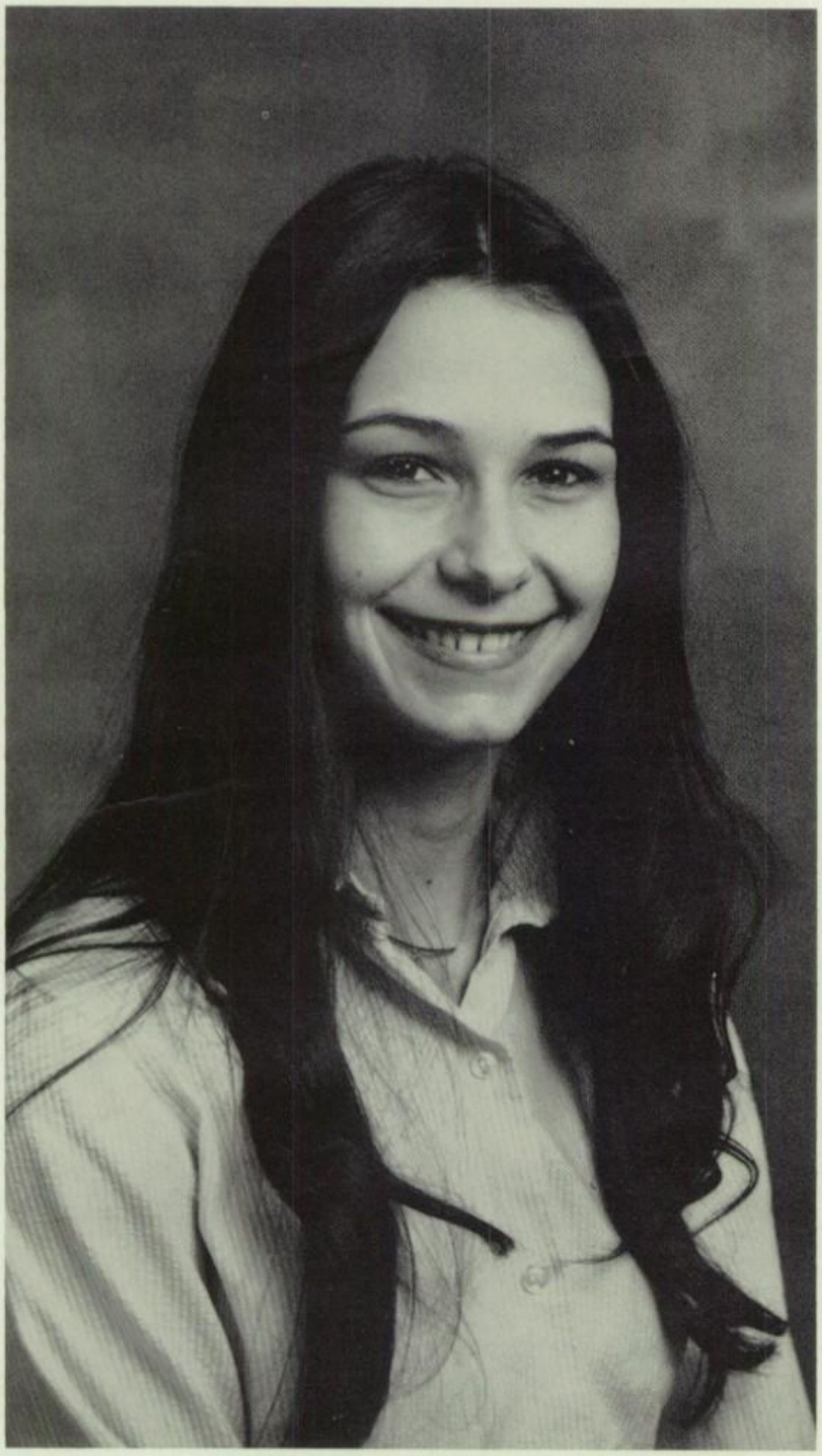

Bison of the Year

This Award is given to the senior student of Sunset High School who through qualities of leadership, loyalty, responsibility, and dedication to the ideals of the Bison tradition, has won the respect and confidence of those with whom she has been associated in her three years at Sunset. All of these qualifications are fully met by Laura Sumpter, the winner of the 1978 STAMPEDE Bison of the Year Award.

Athletics

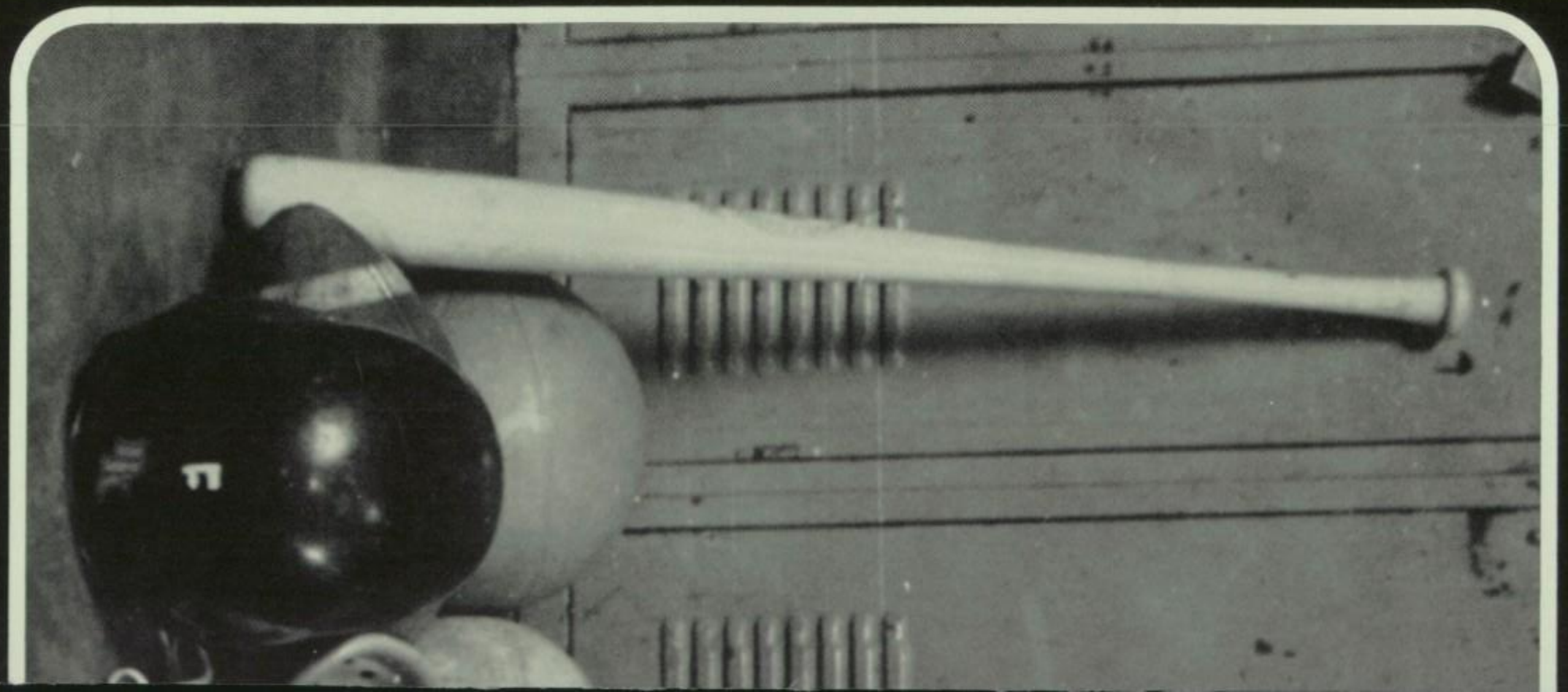

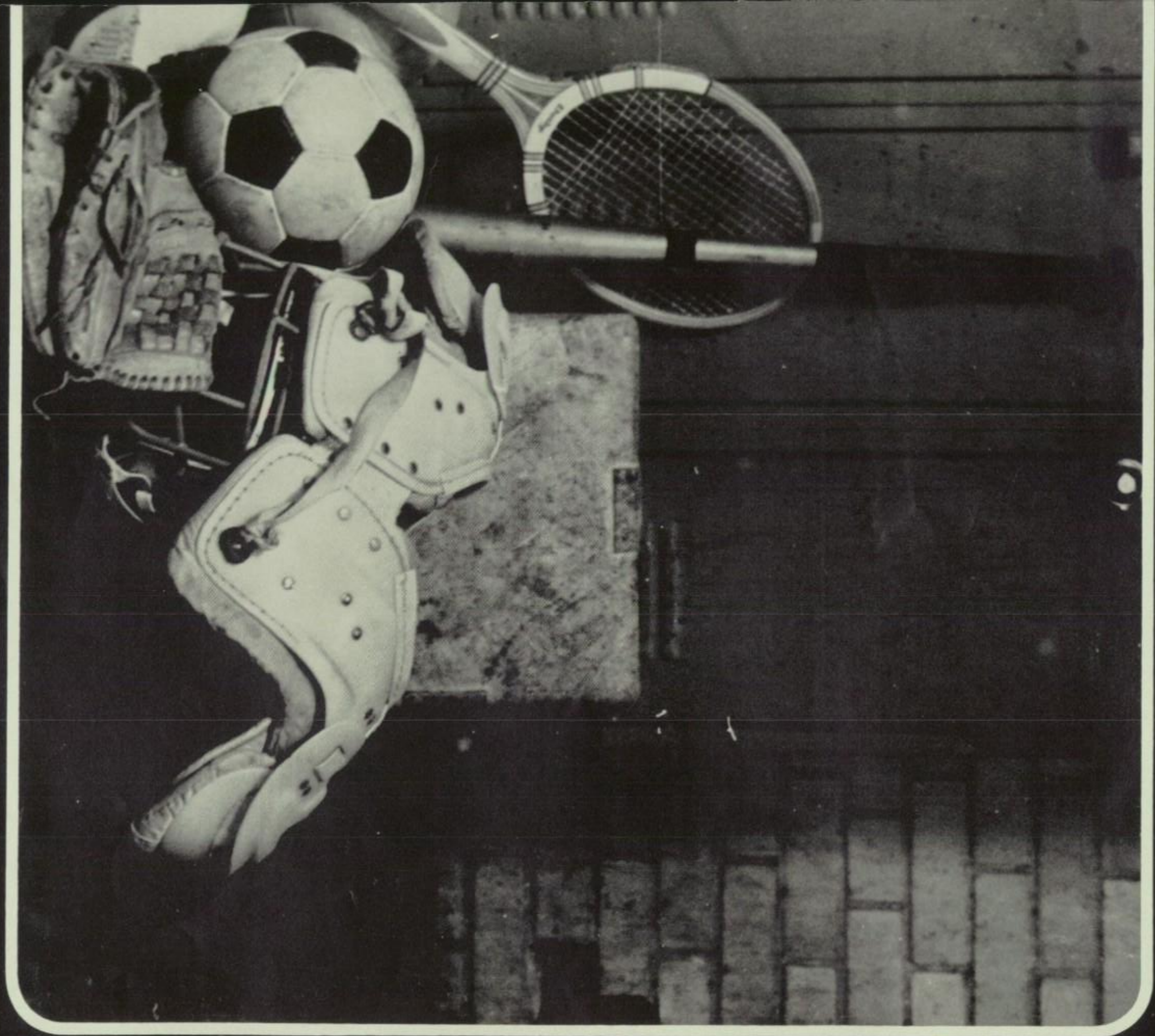

SUNSET		OPPONENT	
Sunset	10	Berkner	03
Sunset	20	Nacogdoches	41
Sunset	50	N. Dallas	14
Sunset	07	Carter	28
Sunset	31	Pinkston	37
Sunset	30	Madison	13
Sunset	11	Roosevelt	20
Sunset	03	SOC	40
Sunset	00	Kimball	21
Sunset	07	Adamson	34

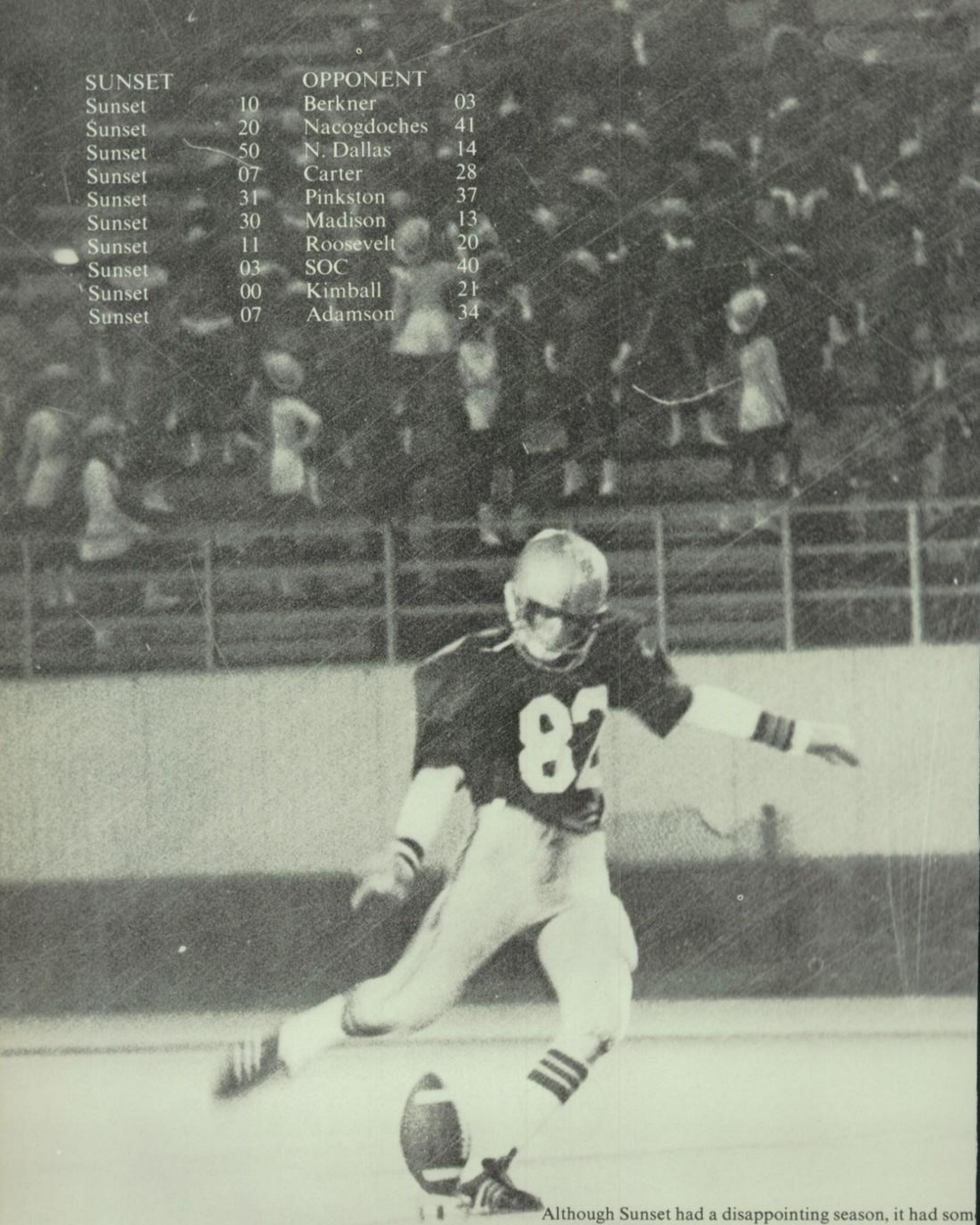

Although Sunset had a disappointing season, it had some bright spots. Sunset placed seven players on the all-district team. Among those seven was Frank Hazzard, first team all-district kicker, who had an average of 43.5 yards per field goal, with a Sunset record 53-yarder against Pinkston.

Rickey Cosper, Sr., Lt. 2 yrs., All-district Def. Back, Capt., covers Ram receiver.

Sunset Opens With Win

Sunset proved to be the stronger in two of their first three games. The Bison defense was credited with the first win as linebacker Tim Tubby picked off a Ram aerial and raced 30 yards for Sunset's only touchdown as Sunset defeated the Berkner Rams by a score of 10-3. In the second pre-season game the Bisons traveled to Nacogdoches only to be slain by the Dragons in a wild game, 41-20.

In the district opener against North Dallas, Sunset had no trouble at all as tailback Kenneth Newton scored 5 touchdowns and the Bisons rolled to a 50-14 win.

Photos by Elms and Hada

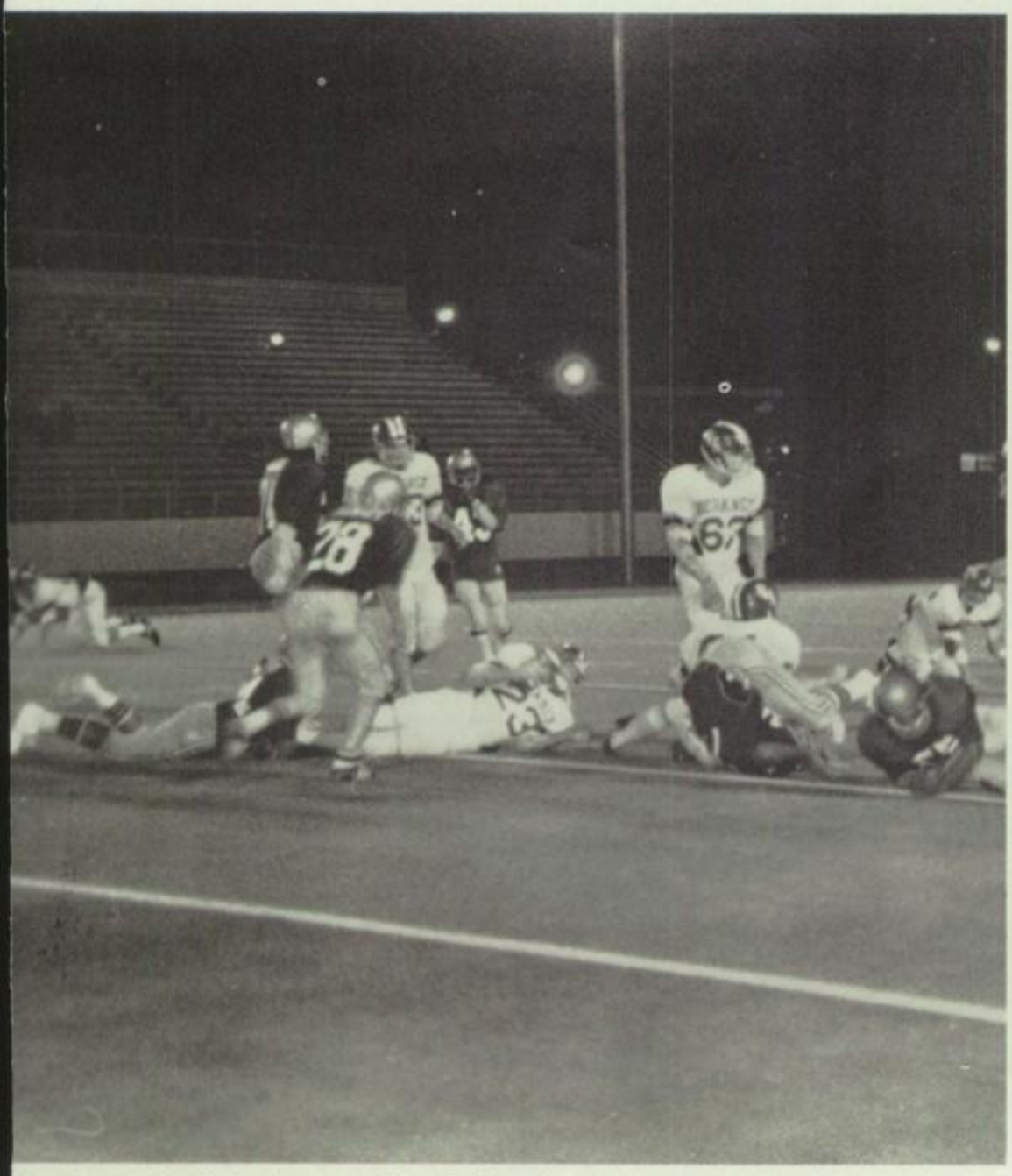

Sr. Sidney Smith looks on as Tim Tubby, Sr., Lt. 2 yrs., All-district Capt., brings down Ram ball carrier.

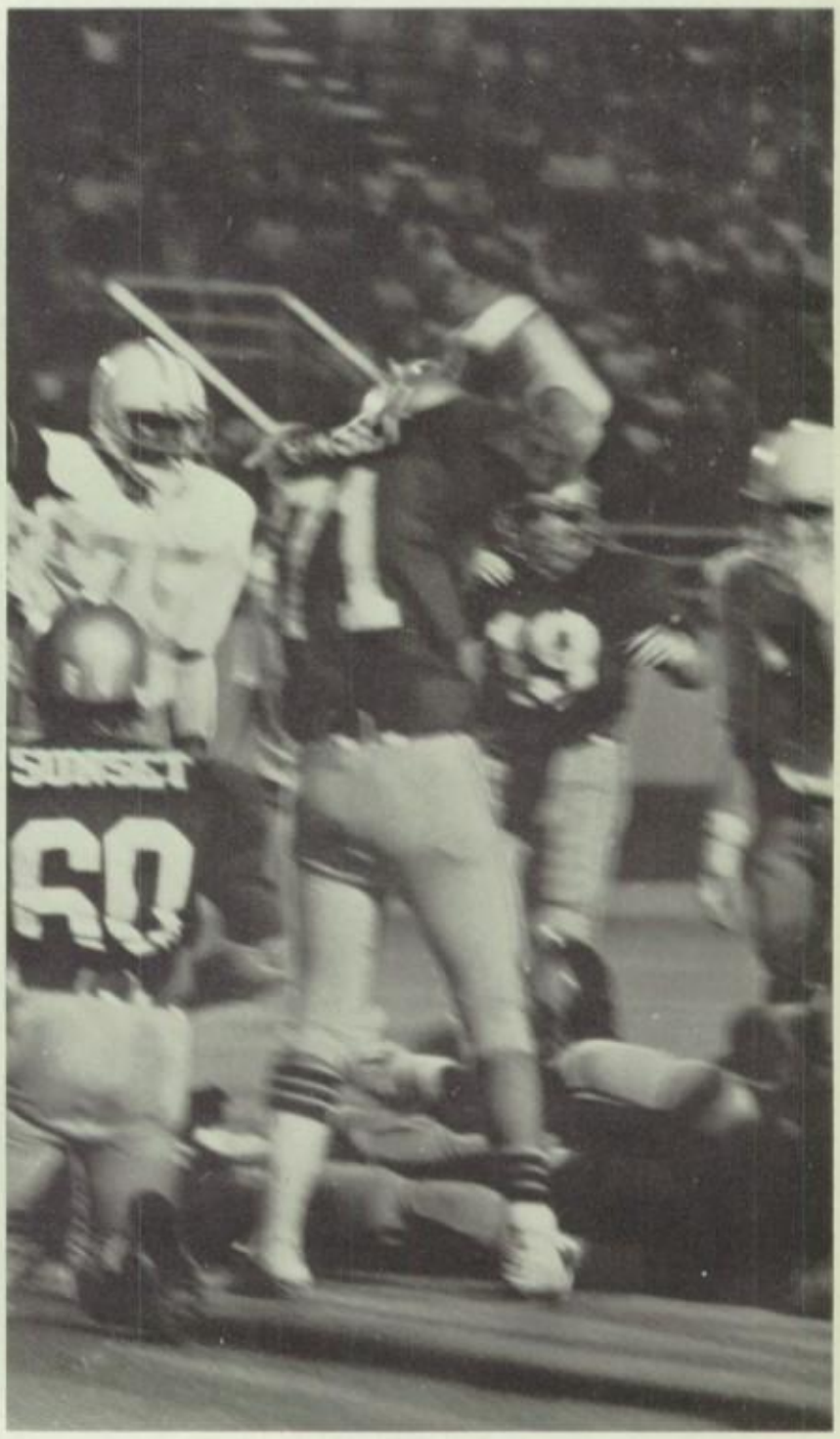

Sr. John Ritch signals T.D.

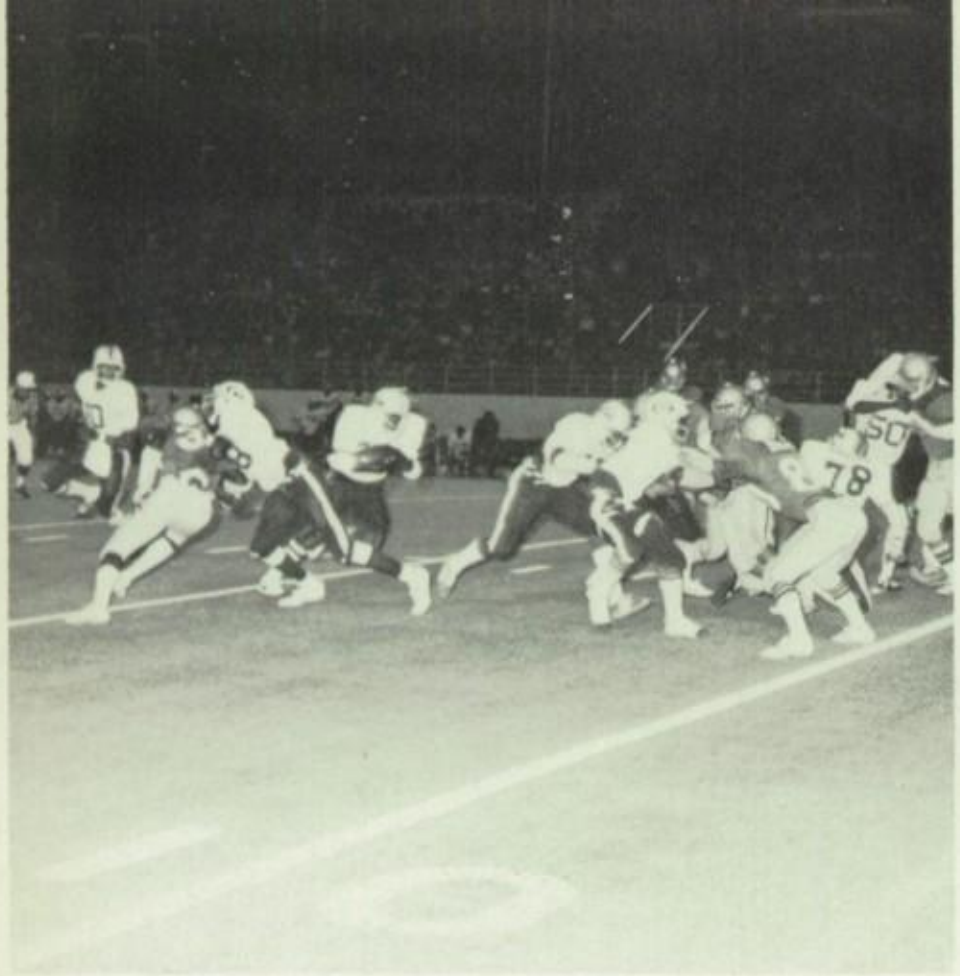

Carter back finds opening.

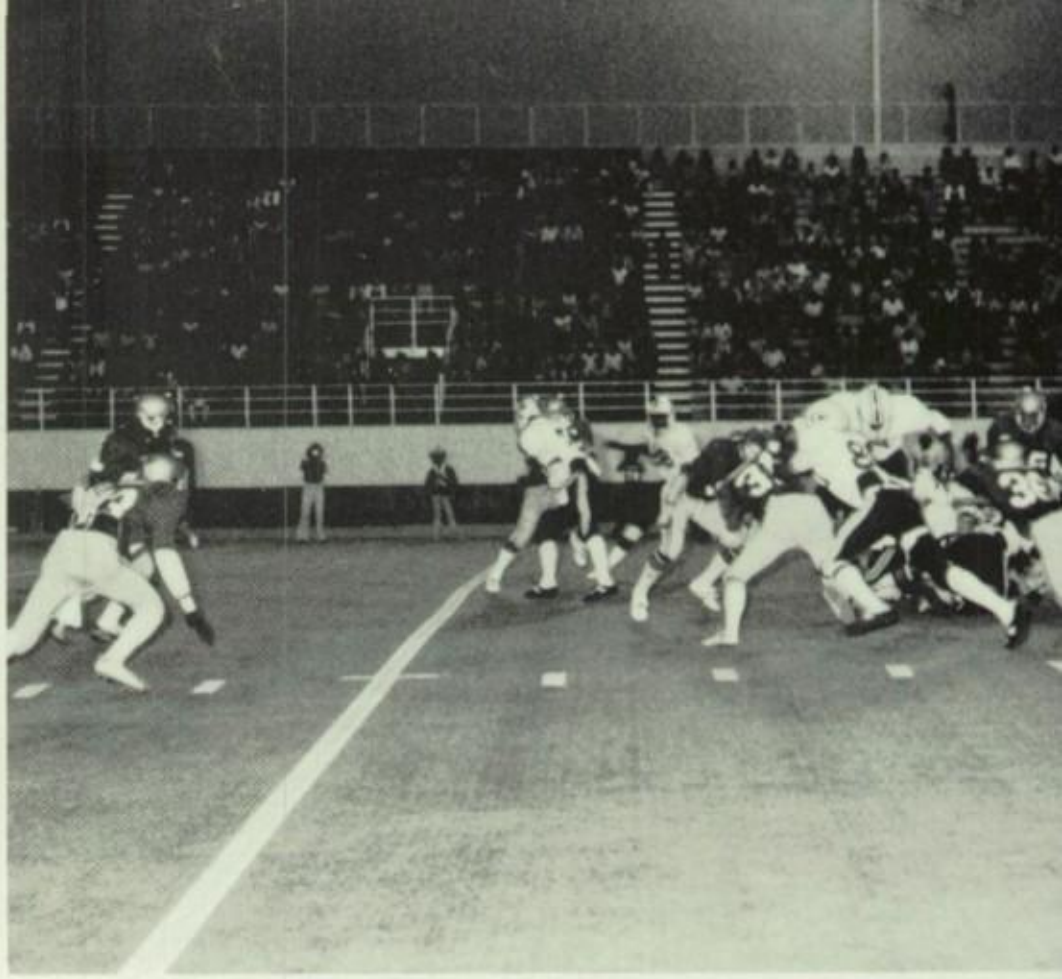

Carter finds room for a short gain.

Carter Evades Sunset

Photos by Lanter

Sunset went into the second district game against Carter with high hopes; but those hopes were to be demolished.

The Bisons scored first on a one-yard run by Newton. Carter came right back on the ensuing kick-off which tied the score at 7-7 at the half. It was all Carter the second half as Carter rolled over Sunset 28-7.

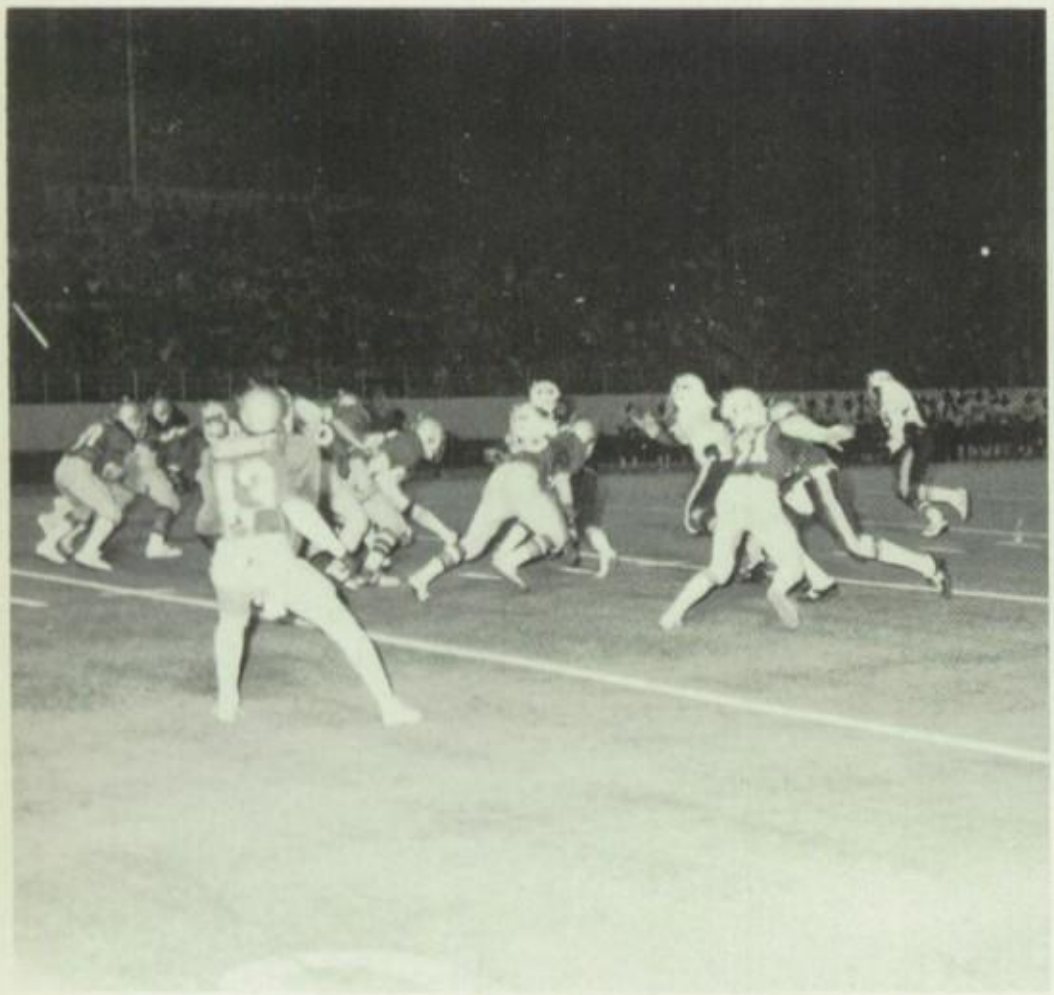

Sophomore Paul Clayborn ready for anything.

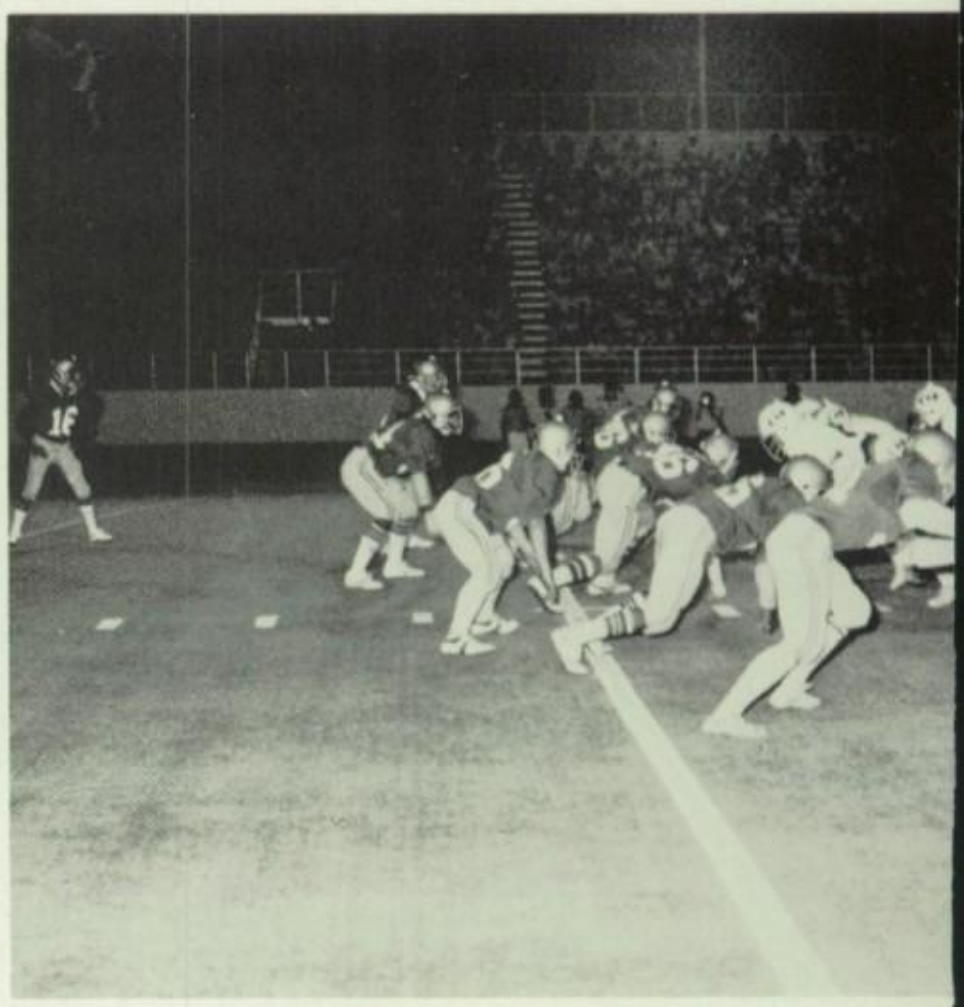

Tim Tubby gets set for Carter.

In another district game against Pinkston, the Bisons fell behind quickly as the Vikings took a 31-15 lead at the half. The Bisons regrouped at the half and came out to score 16 points and held Pinkston to only 6. Sunset had two good chances to score early in the second half but failed to capitalize and, as it stood, the Bison comeback was strong but just a little short. Sunset was handed its second district loss 37-31.

Photos by Elms

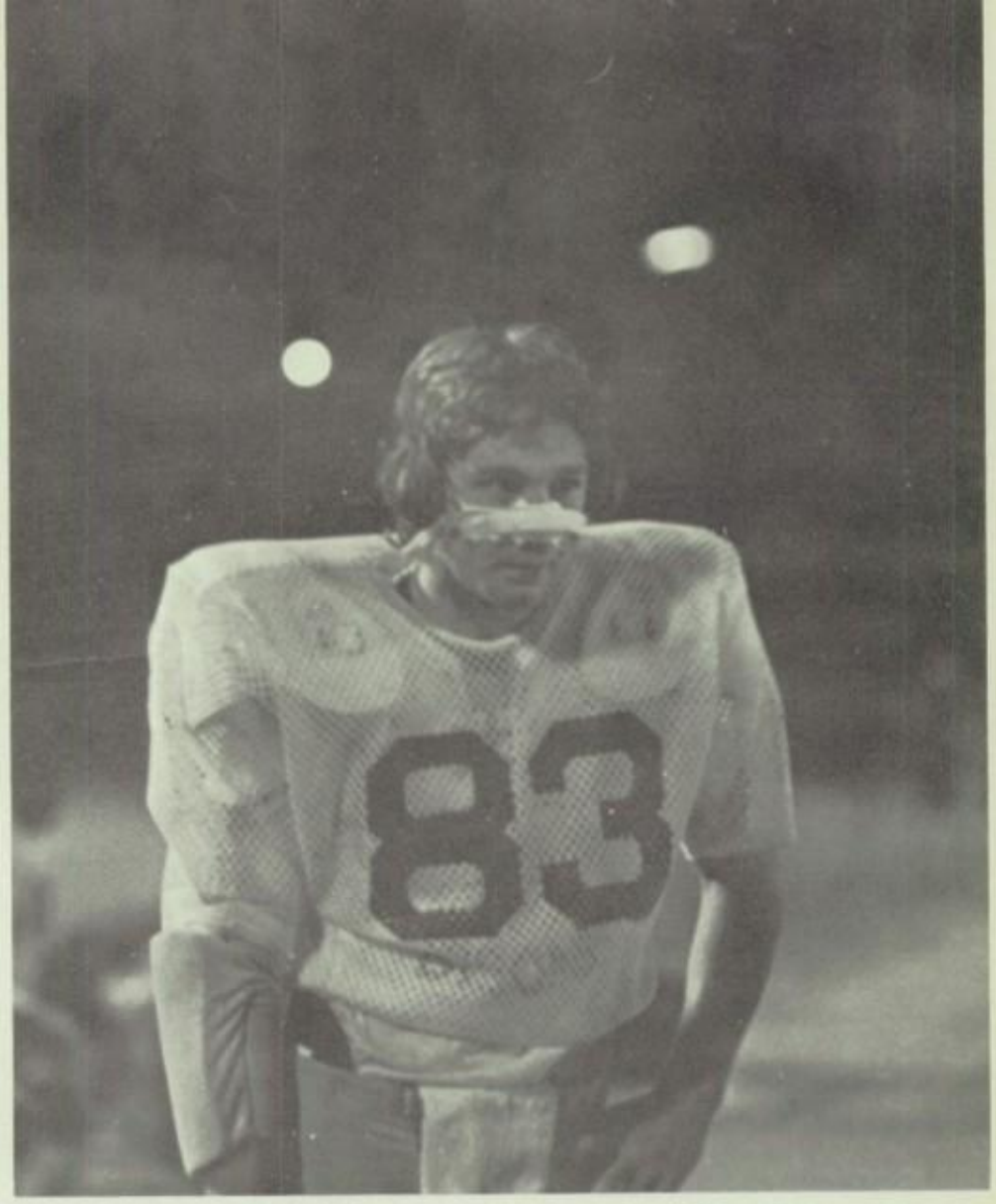

Traylor suffers broken nose against Vikings.

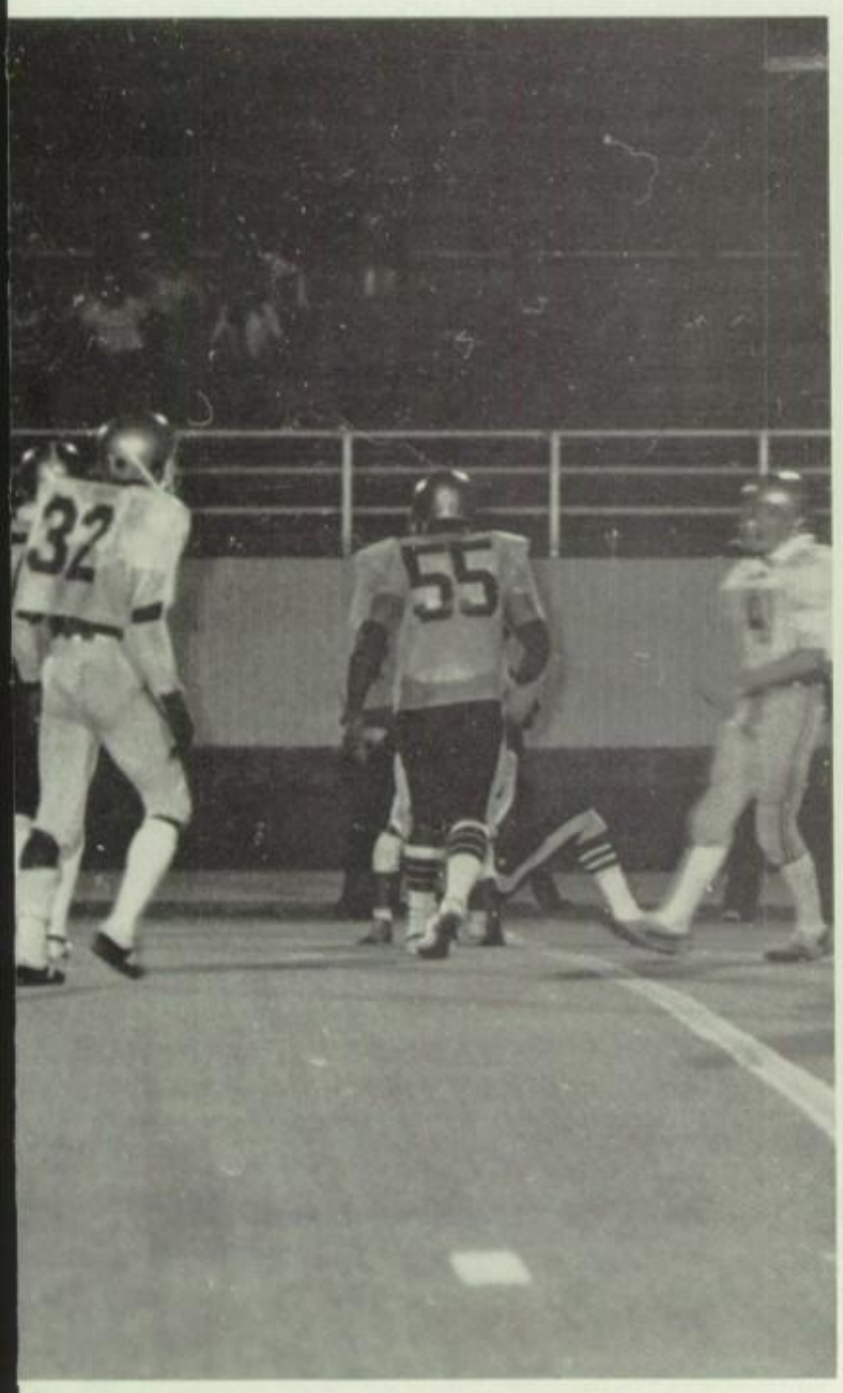

Sr. Carl Culton heads for the sidelines.

Vikings smash Bison ballcarrier.

Pinkston Slips Past Sunset

Madison piles up Sunset runner.

When Sunset took on the newlyweds of district 12-AAAA, the Madison Trojans, the Bisons initiated them in a way the Trojans will not forget. Newton scored two touchdowns and Sunset was off to taking its second district win. Junior fullback Wes Brown added a touchdown and Sunset upped the Trojans 30-13.

Photos by Hada

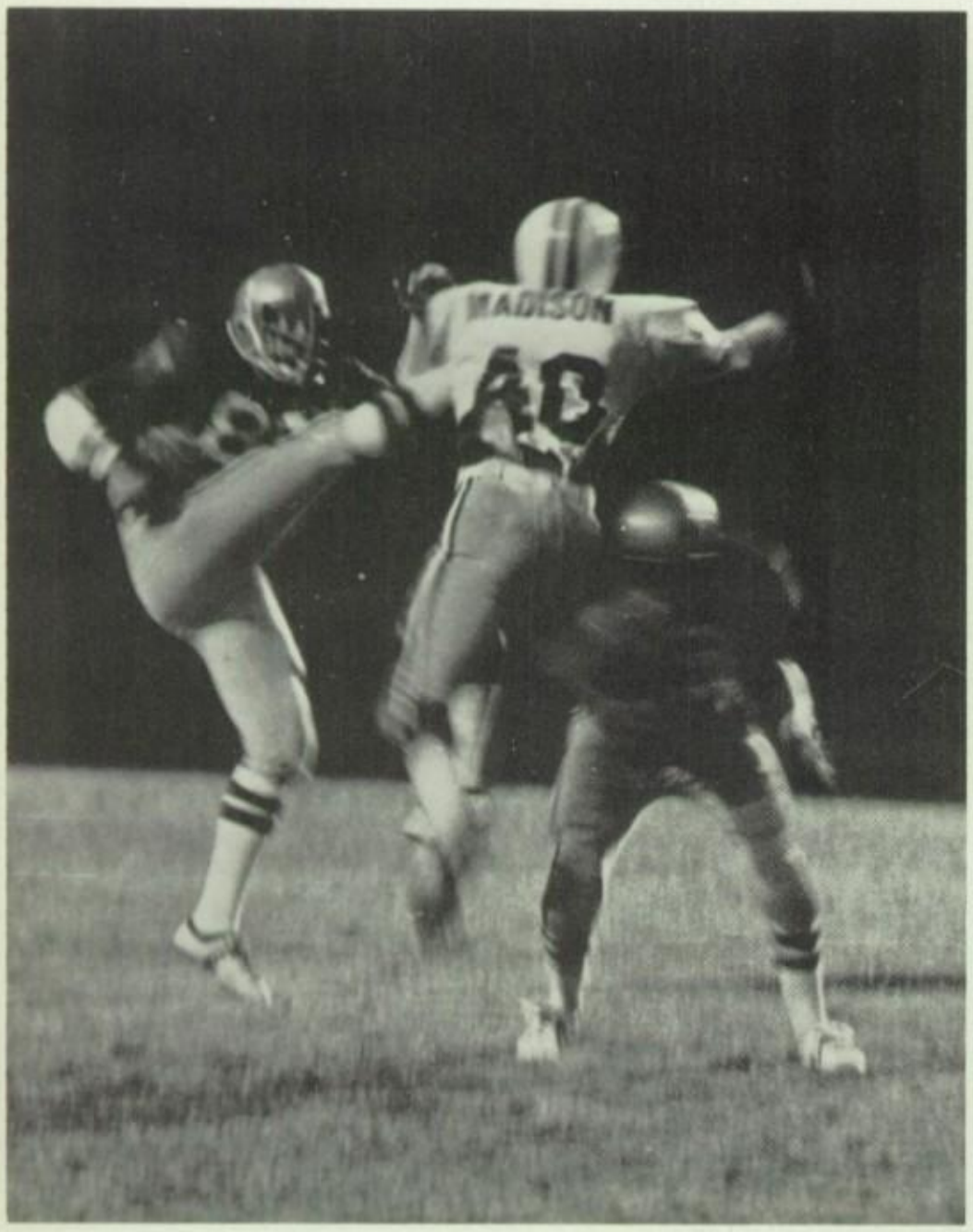

Dowers lets one go against Madison.

Bisons Roll Over Madison

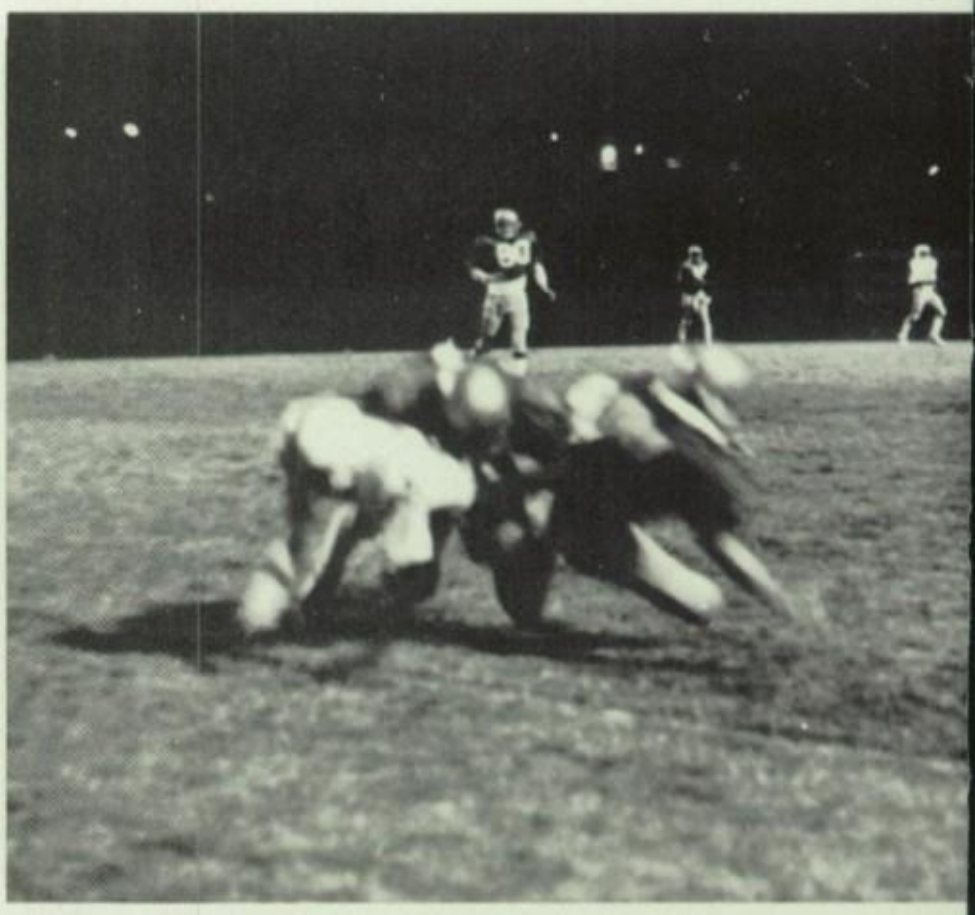

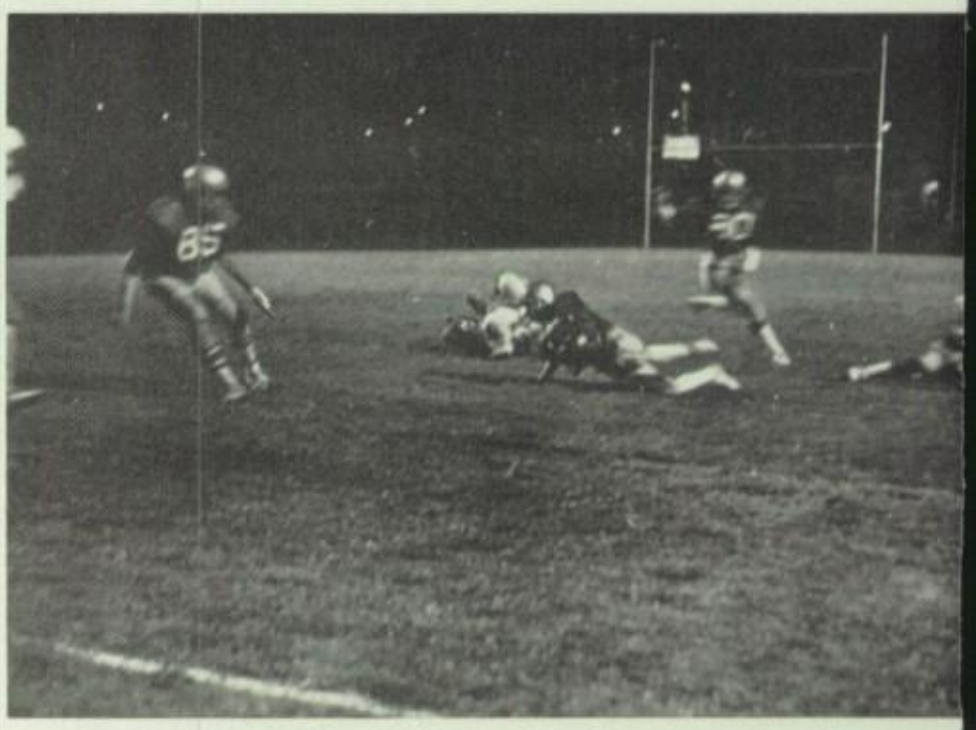

Junior Aubrey Kirk, All-district Hon. Mention, picks off pass.

Sr. Duane Hawkins, Lt. 2 yrs., turns the corner.

Sunset's outside chances for a district title were diminished by the Mustangs from Roosevelt. Roosevelt jumped to an early lead but the Bisons cut the lead to four points on a field goal of 43 yards by Frank Hazzard. Sunset's offense never really got untracked until late in the fourth quarter. The drive was capped with a 6 yard pass from Chris Salazar to Hazzard, but time ran out and the Bisons were defeated 20-11.

Mustangs Nudge Sunset

Photos by Hada

Junior Paul Kenner pursues Roosevelt's runner.

Sr. runner Lavell Jackson halts Mustangs.

Bears Maul Bisons

Photos by Hada

The next foe of the Bisons was South Oak Cliff. The SOC Bears overpowered the Bisons with a deadly running attack. The defense stopped the Bears from totally demolishing the Bisons as they held 4 series inside the 10-yard line. Costly fumbles and turnovers led SOC to most of their scores. Sunset's only bright spot in the game was a 43-yard field goal by Frank Hazzard. The final score was SOC 40, Sunset 3.

Sr. David Bell, Lt. 2 yrs., All-district, blocks for ball carrier.

Junior Joe Ochoa brings down SOC ball carrier.

Sunset runner prepares for hit.

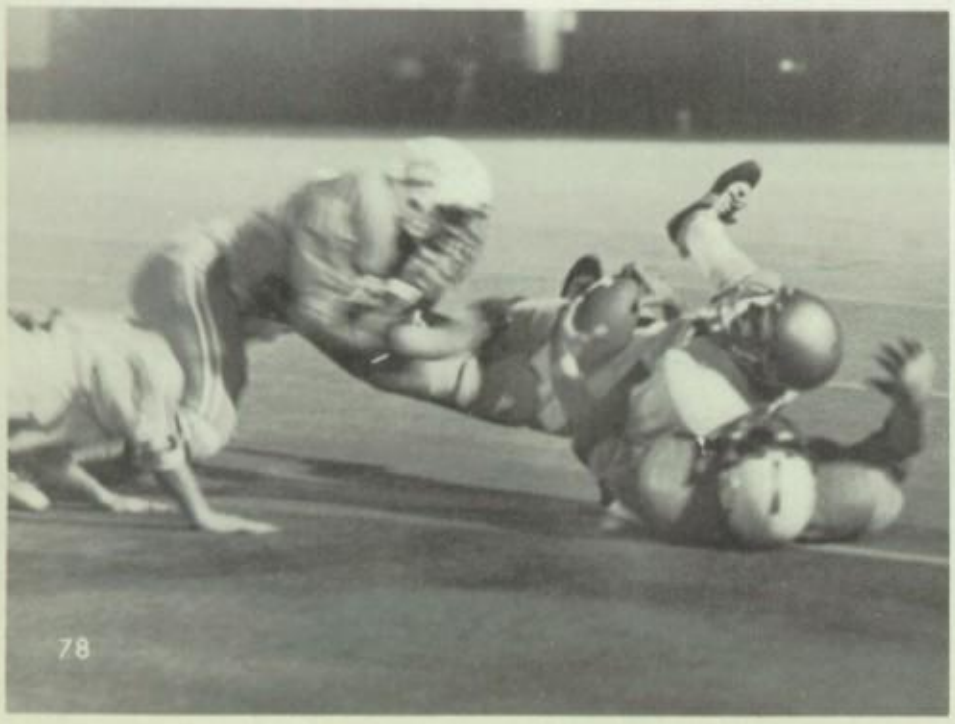

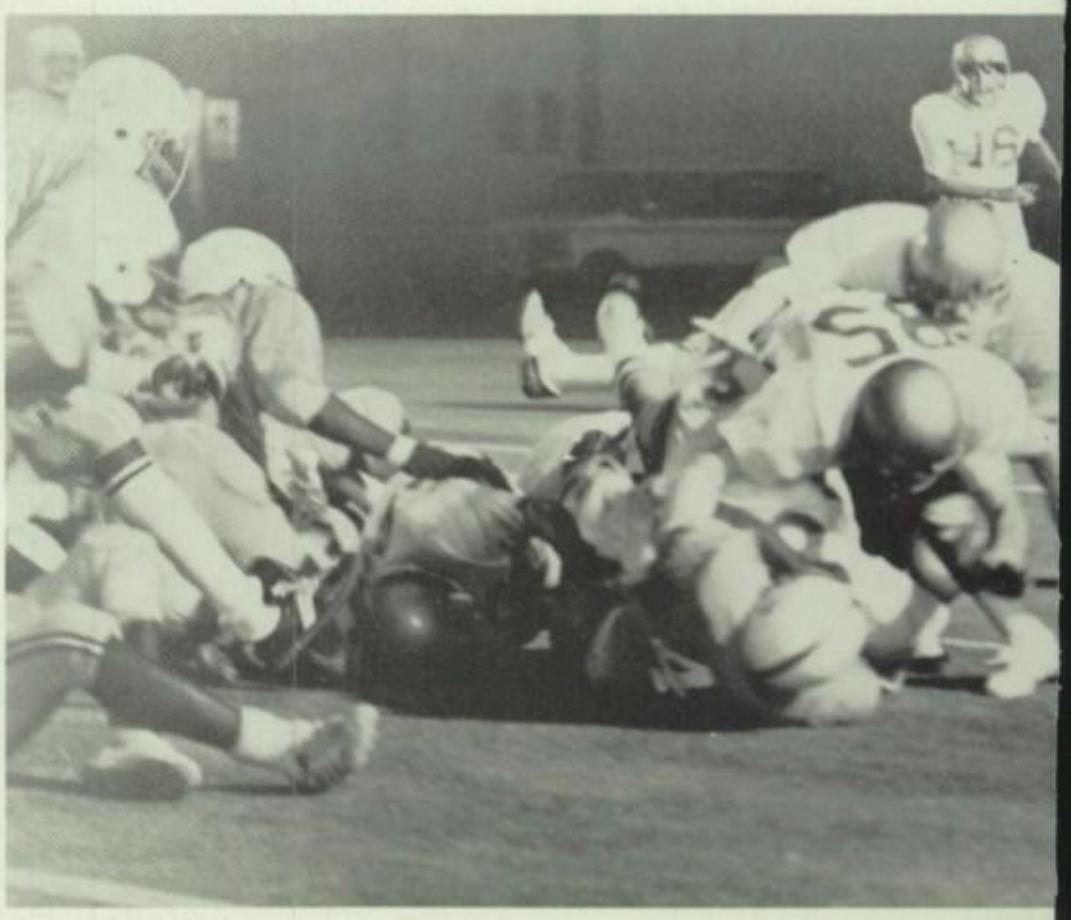

Sunset crushes SOC runner.

Knights Joust Bisons

Bisons upend Knight ball carrier.

When the Bisons took on the Knights from Kimball, it was a tough hard-fought battle all night. Sunset's offense moved the ball up and down the field all night but could not plunge it into the end zone. The Knights scored three quick touchdowns in four minutes and defeated Sunset 21-0. The score did not reveal the true Bison effort.

Photos by Hada

Junior Paul Kenner throws Knight for a loss.

Sr. Lt. 1. Kenneth Newton, All-district, spins for extra yardage.

Seniors gather at the middle of the field for the last time.

Homecoming '77-'78

In the Bison Homecoming clash with Adamson, the Leopards surprised Sunset with a 34-7 defeat. The Bisons scored first, but after a few bad snaps from center on the punts, Adamson took a commanding lead which was not to be relinquished.

Sunset defenders stack up Leopard ball carrier.

Leopard ball carrier is surrounded by Bison players.

Leopards Slip Past Mistake-Ridden Bisons

Haston Hill

Billy Willie

Tracy Johnson

Danny Silva

Terry Snyder

Ray Payne

Cris Salazar

Aubrey Kirk

TEAM CAPTAINS: Rickey Cosper, Eddie Butler, Tim Tubby, and David Bell

Photos by Hada

Head Coach
Earl Farley

Coach Ghormley

Coach Marrs

Coach Rasco

Coach Miller

Varsity Football

1st row: Greg Wells, John Ritch, Wes Brown, Aubrey Kirk, Karl Culton, Carlos Ruiz, *2nd row:* Rickey Cosper, Tim Tubby, Danny Silva, Tim Nance, Eddie Butler, Kevin McCourt, Terry Snyder, *3rd row:* Bill Tillis, Lavelle Jackson, Danny Dowers, Tracy Johnson, Paul Clayborn, Mark Laster, David Tarango, Ray Payne, *4th row:* Cris Salazar, Paul Kenner, Kenneth Newton, Robert Shultz, David Bell, Steve Lucky, Juan Taylor, Sidney Smith, Frank Hazzard, *Back row:* Mgr. Eric Green, Mgr. Doug Rhodes, Coach Ghormley, Coach Marrs, Coach Farley, Coach Miller, Coach Rasco, Mgr. Richard Hughes

Front row: George Torres, Sammy Henderson, Gary Myrick, David Repsky, Jimmy Henderson, Sammey Carperter, John Moore. *2nd row:* Gilbert Romero, Larry Solis, Joe Mangum, Danny Gilmore, Terry Snyder, Larry Cannon, In Sue Kim. *3rd row:* Richard Encinio, David Clancy, Jesus Medrano, Rueben Martinez, Jonathan Deluna, Paul Giga, Gerald Padilla. *4th row:* Jeff Rodriguez, Mike McCarty, Calvin Butler, Don Pesino, Tony Podilla, Joel Fain, Jimmy Davis. *5th row:* Mgr. Robert Esquivel, Jamie Venegas, Danny Parras, Doug Null, Ricky Ramos, Don O'Connel, Mgr. Ricky Fulgam. *Back row:* Coach Rick Duff, Paul Millsap, Roy Segovia, Brian Johns, Coach Danny Salinas

Baby Bisons '77-'78

Improvement was the word for the J.V. Football Team's 1977 season. At the beginning of the year, even scoring a point was an uncertainty. However, these young men made up their minds to have a respectable football team. In the last three games they were much better than respectable. Hard-hitting and willing to learn, the J.V.'ers ended the season knowing what the word "TEAM" meant.

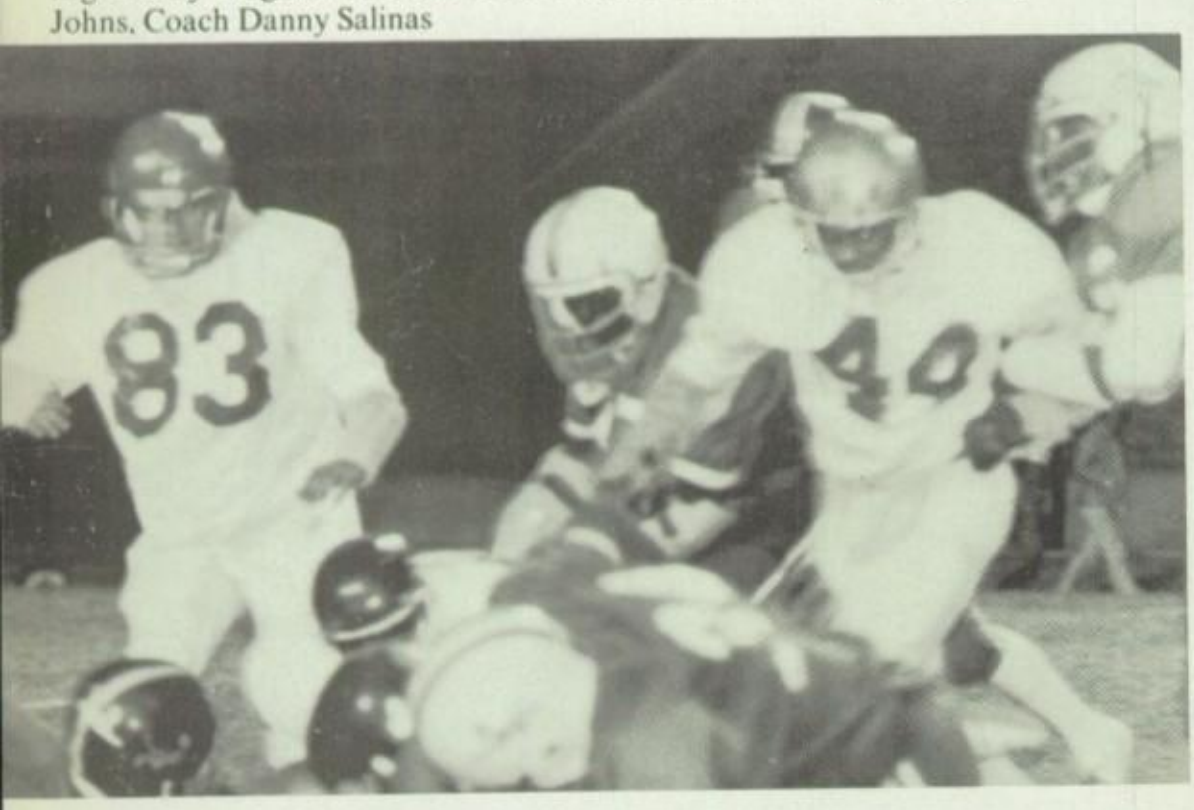

SUNSET		OPPONENT
00	Berkner	23
00	Skyline	06
12	N. Dallas	00
00	Carter	25
22	Pinkston	00
24	Madison	21
17	Roosevelt	21
06	SOC	14
07	Kimball	34
21	Adamson	07

Photos by Hada

Freshman Football '77-'78

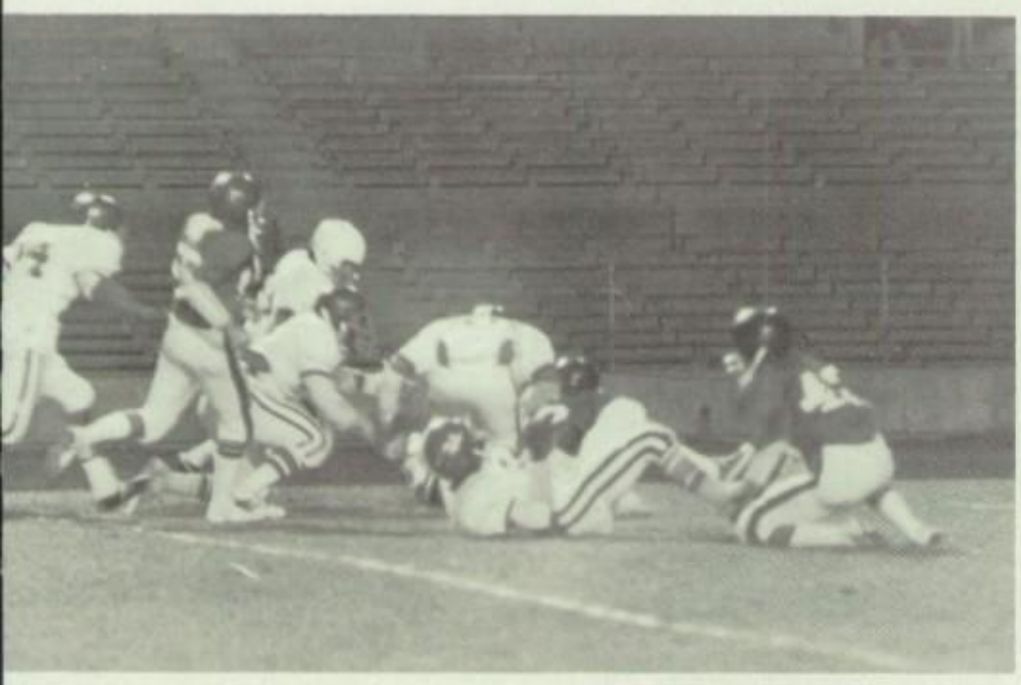

Freshman defenders bring down Leopard ball carrier.

Photos by Hada

Front row: Erlrique Avila, Tom Lints, Darryl Zientek, Robert Toon, Ronnie Neckar, James Moore, Tommy Cress, Joe Mendiola, Terry Hathcock, Steve Phelps, Robert McNatt, Mgr. *Middle row:* Coach Dave Caldwell, Jimmy Morales, Joseph Kelley, Bill Crawford, Oscar Garcia, Richard Salazar, Jerry Nottingham, Adam Garcia, Tony Hathcock, Frank Gonzales, Richard Aguirre, David Horton, Bruce Richardson, Adrian Castillo, Robert Brodner, Coach Bill Wakeham. *Back row:* Steve Rubealcaba, Anthony McGee, Roger Gartwan, Mike Williams, Juan Gauza, Joe Rodriguez, Mitch Stevens, Louis Medina, Chris Baker, Carlos Molina, Charles Ruelas, Mike Napier, Robert Hudson, Tom Ramirez, Orlando Morales, Elias Robles, Kevin Alexander

Cross Country

Top row: Larry Davis, Jeff Traylor, Mike Williams, Richard Esquivel. *Bottom row:* Norbert Bielamowicz, Francisco Arrezola, Phillip Rodriquez, Scott Stephens

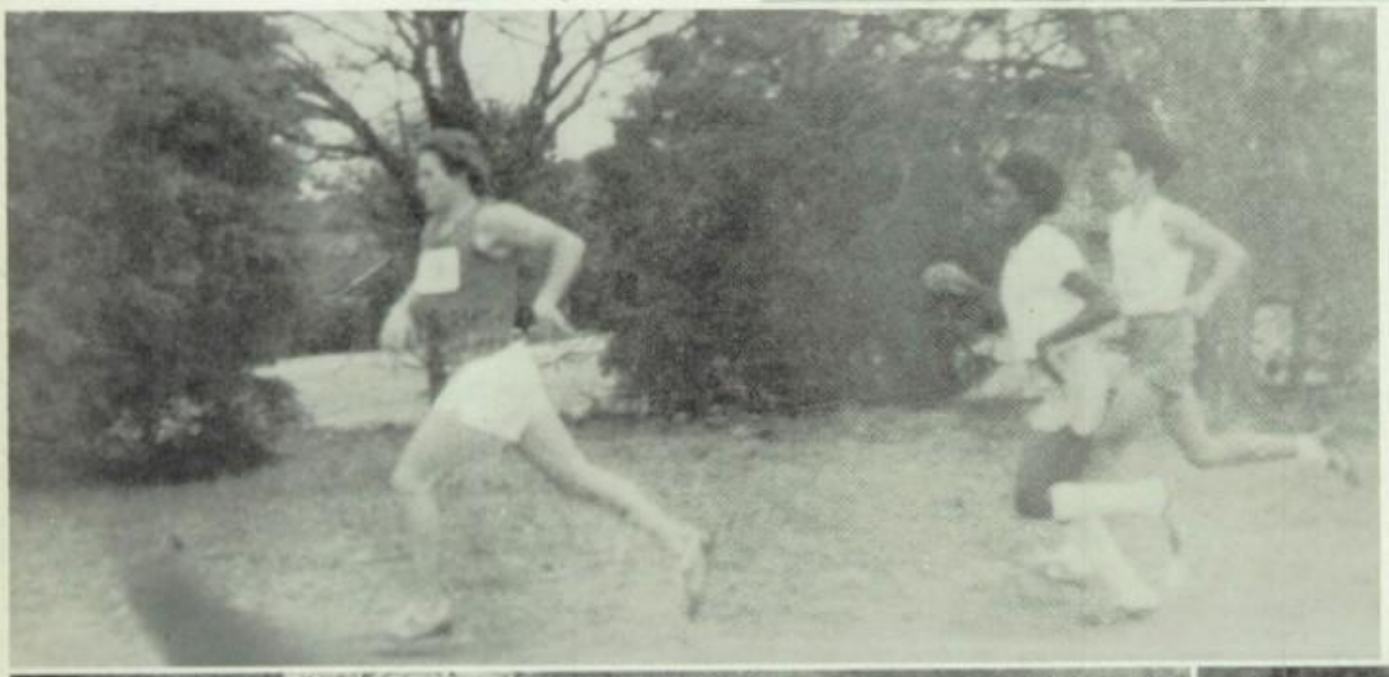

The 1978 Sunset Bison Cross-Country team finished second in district and 19 in regional.

Photos by R. Duff

Girls' Cross Country '77-'78

Irene Tarango, Yolie Lopez,
Rosina Navarro, Kelly Mellor

This year was the first year the girls have competed in cross country. Sunset had four members on this year's team and sent three, Kelly Mellor, Yolie Lopez, and Rosina Navarro, to the regional tournament.

Top row: Coach Bowers, Sonia Johnson, Judy Hipp, Debra Rodman, Tracy Sprayberry. *2nd row:* Ruthie Salarzano, Onita Gardner, Betty Gomez, *Bottom row:* Jeannette Carter, Edryene Pyburn, Stephanie Webb, mgr.

1978 Bison Varsity Volleyball

Sunset	vs.	Roosevelt	win
Sunset	vs.	S.O.C.	loss
Sunset	vs.	Pinkston	loss
Sunset	vs.	Carter	win
Sunset	vs.	Madison	win
Sunset	vs.	Kimball	loss
Sunset	vs.	No. Dallas	win
Sunset	vs.	Adamson	loss

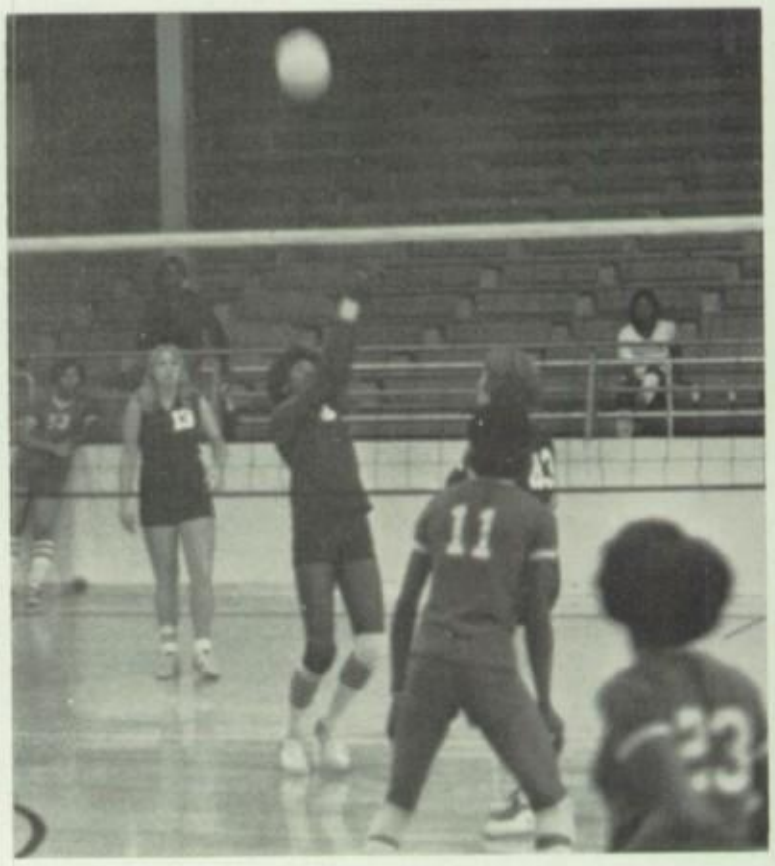

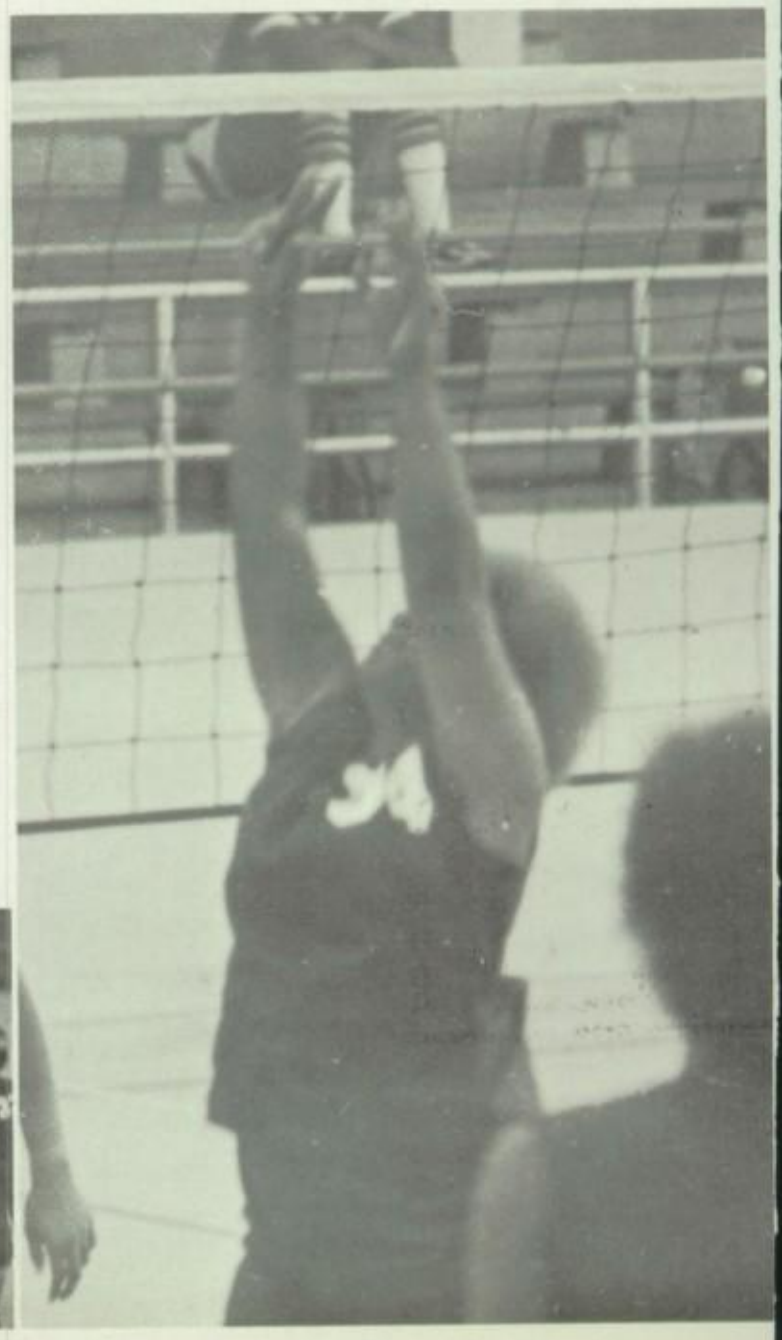

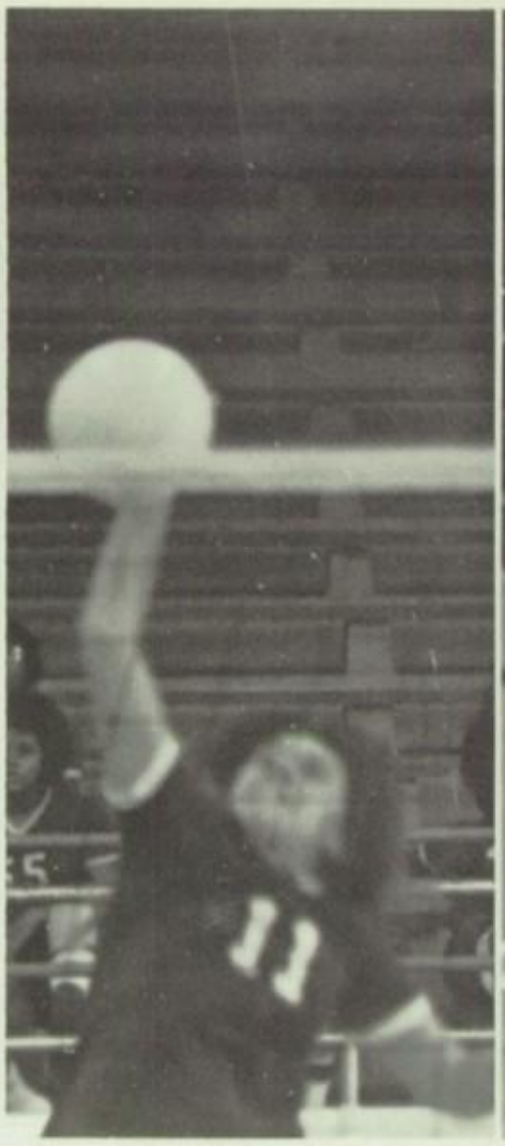

Girls' J.V.

Top row: Coach Crafton, Leticia Contreras, Stephanie Sims, Priscilla Rocha, *Bottom row:* Arlene Velasquez, Carmen Treviso, Kim Jackson

Sunset	vs.	Roosevelt	loss
Sunset	vs.	S.O.C.	loss
Sunset	vs.	Pinkston	loss
Sunset	vs.	Carter	loss
Sunset	vs.	Madison	win
Sunset	vs.	Kimball	win
Sunset	vs.	No. Dallas	win
Sunset	vs.	Adamson	win

Volleyball Team

Photos by Elms

SUNSET		OPPONENT
55	Kimball	68
69	Carter	84
44	Roosevelt	42
71	Pinkston	84
60	S.O.C.	106
46	N. Dallas	51
64	Madison	57
39	Adamson	47

Sr. Julian Fuller, 3 yr. Lt., brings the ball down against Pinkston.

Sr. Joe Beacham takes a shot.

Sr. Carrie Fincher shoots over a Mustang.

Joe Beacham puts one up.

Standing, (L to R): Mike Phynon, Billy Willie, Lloyd Cain, Joe Beacham, Phillip Mullins, Julian Fuller, Carrie Fincher, Richard McCray, Danny Hinojosa, Kenneth Johnson, *Kneeling:* Coach Joe Huey

Photos by Hada

Sr. Lloyd Cain shoots in two.

J.V. Basketball

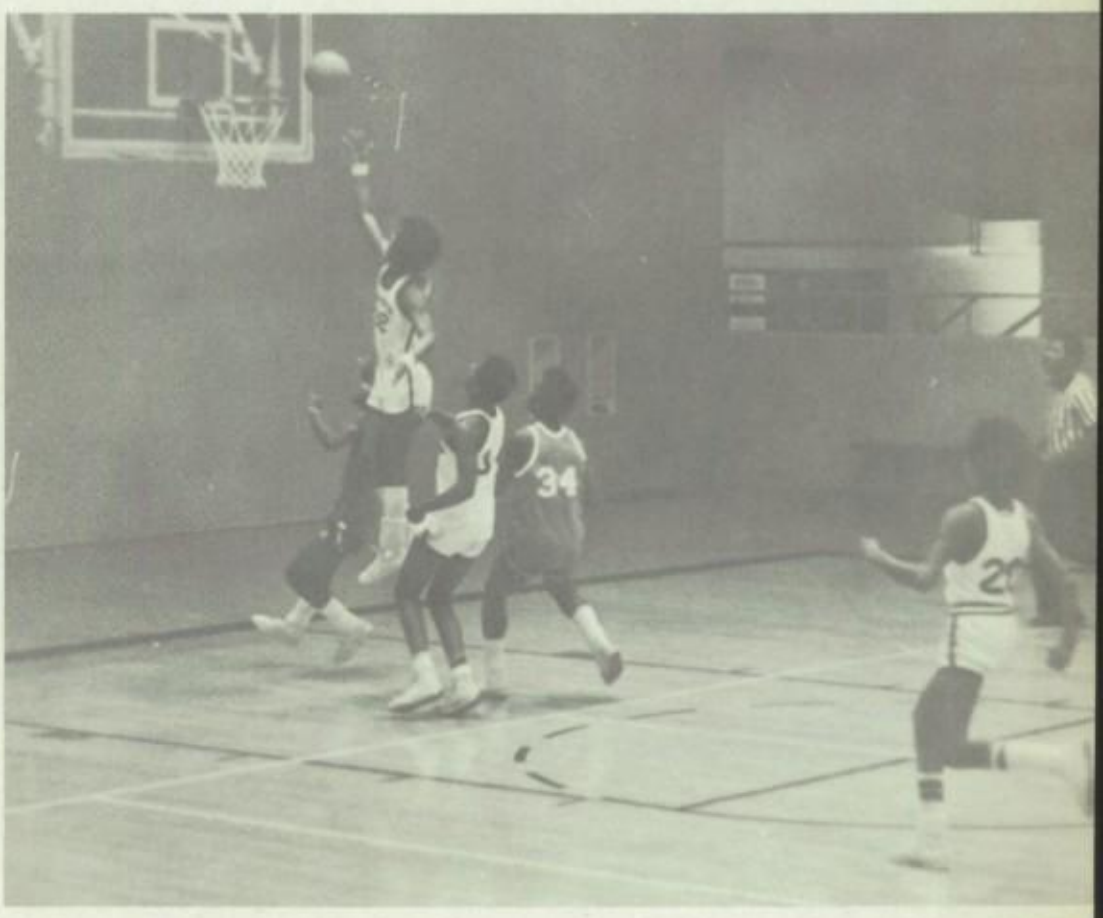

Team picture not available. Members of the J.V. Basketball Team are: Cecil Johnson, Paul Kenner, Paul Parker, Steve Perez, Terry Phymon, Efrem Robinson, James Sims, Raptis Chris, David Wells, Robbie White, Billy Willie, Mike Woods

Freshmen 1978

Standing

Coach Wakeham
Roger Gartmau
Tommy Vaughan
Jimmy Chaney

Kneeling

Mike Williams
Mitch Stevens
Bruce Richardson

Not shown

Jesse Esquivel
Robert Munoz

Standing, (L-R): Kenny Cooper, Dallas Tornadoes, Sonia Johnson, Melanie Ridgley, Tracy Sprayberry, Judy Hipp, John Kincaide, DISD Athletic Director, *2nd row, (L-R):* Kelly Mellor, Denise Sprayberry, Onitá Gardner, Kim Jackson, Stephanie Sims, Ruthie Solorzano, *1st row, l-r:* Coach Crafton, Debra Rodman, Mr. Filgo

SUNSET		OPPONENT
45	Pinkston	41
68	North Dallas	25
63	Roosevelt	62
53	S.O.C.	86
66	Madison	56
55	Adamson	29
94	Carter	39
2	Kimball	0

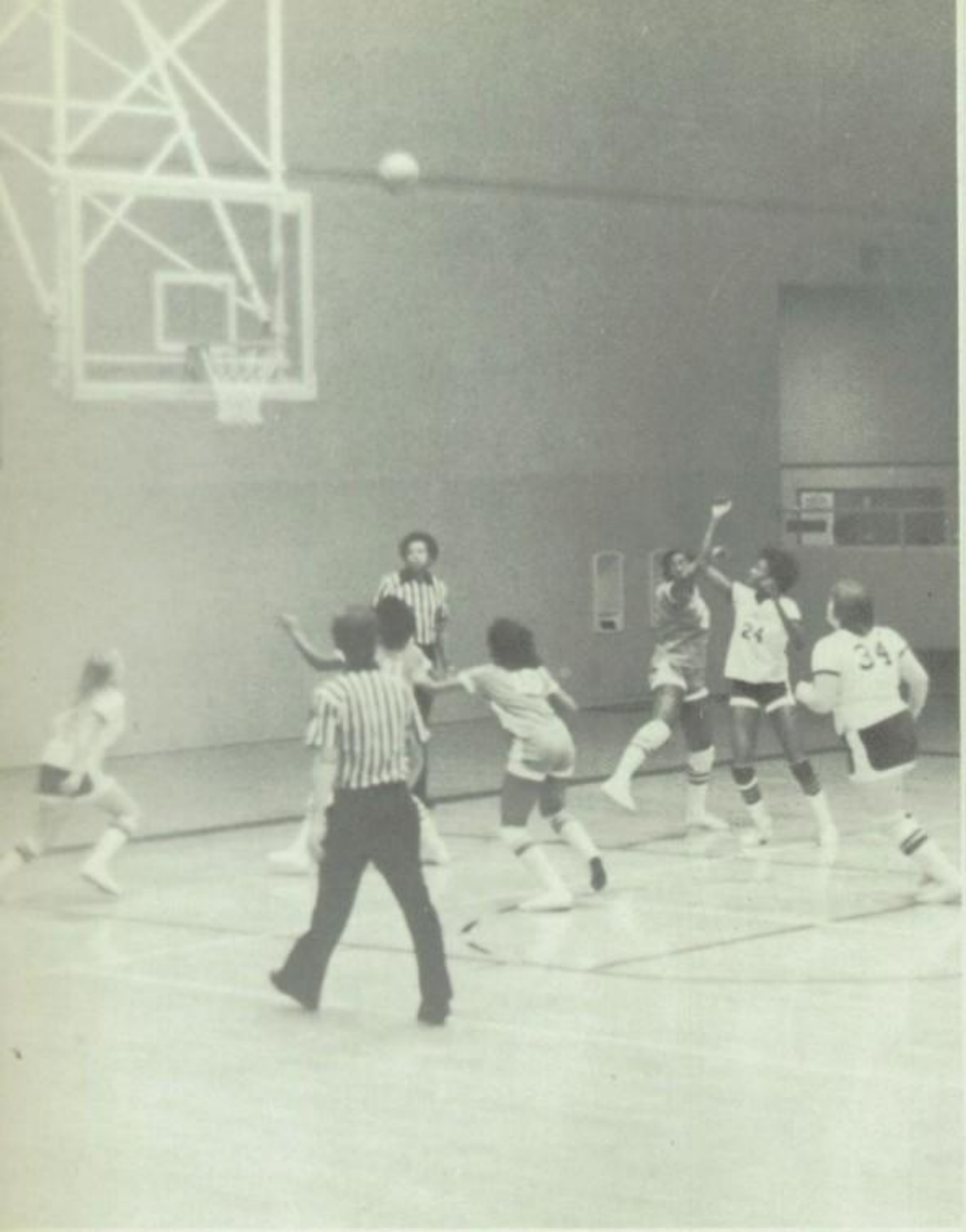

Rodman shoots over 'velt player in a close district game.

Ruthie Solorzano plays tough defense against 'Velt.

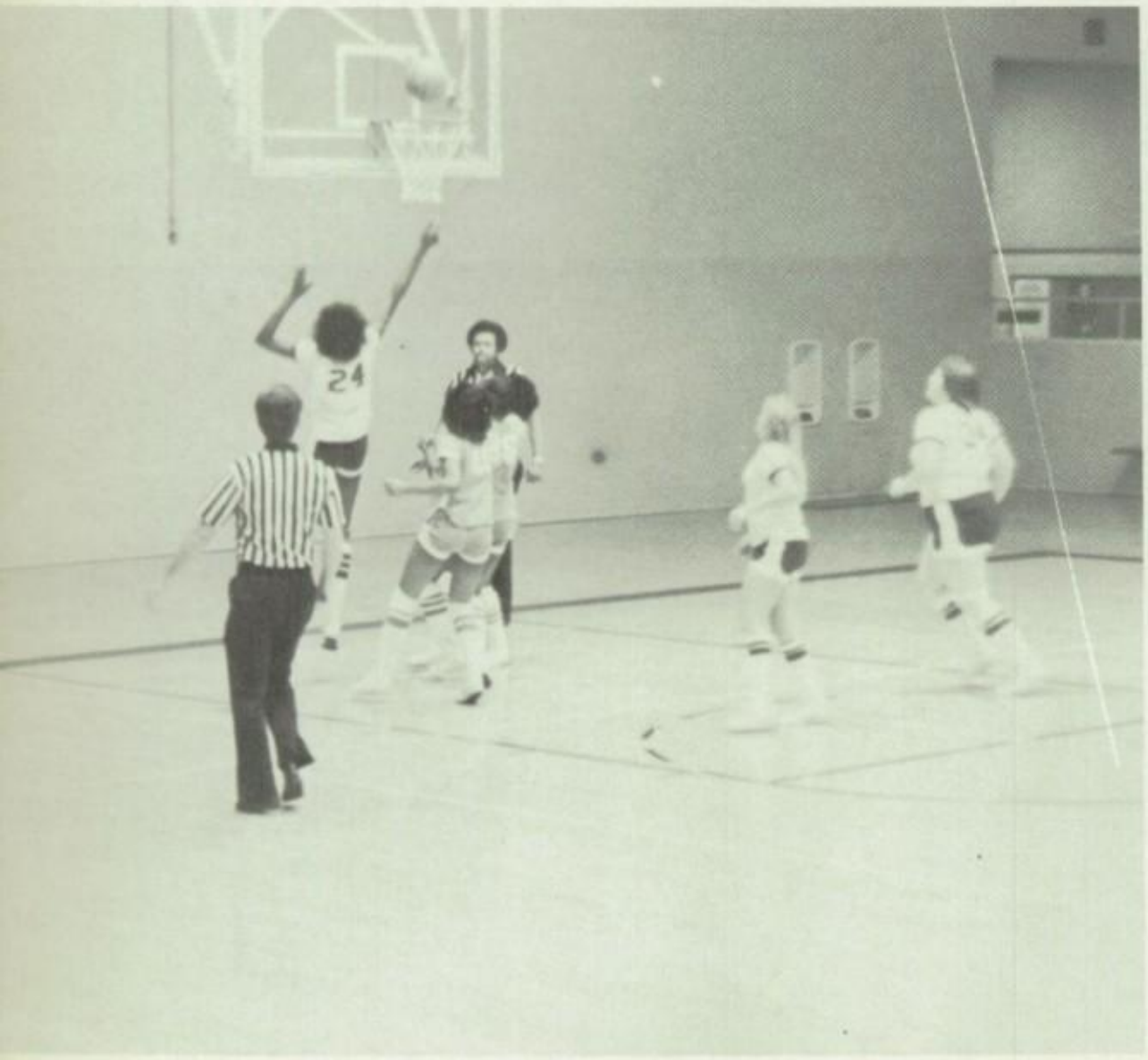

 Debra Rodman scores an easy two as Judy Hipp and Denise Sprayberry look on.

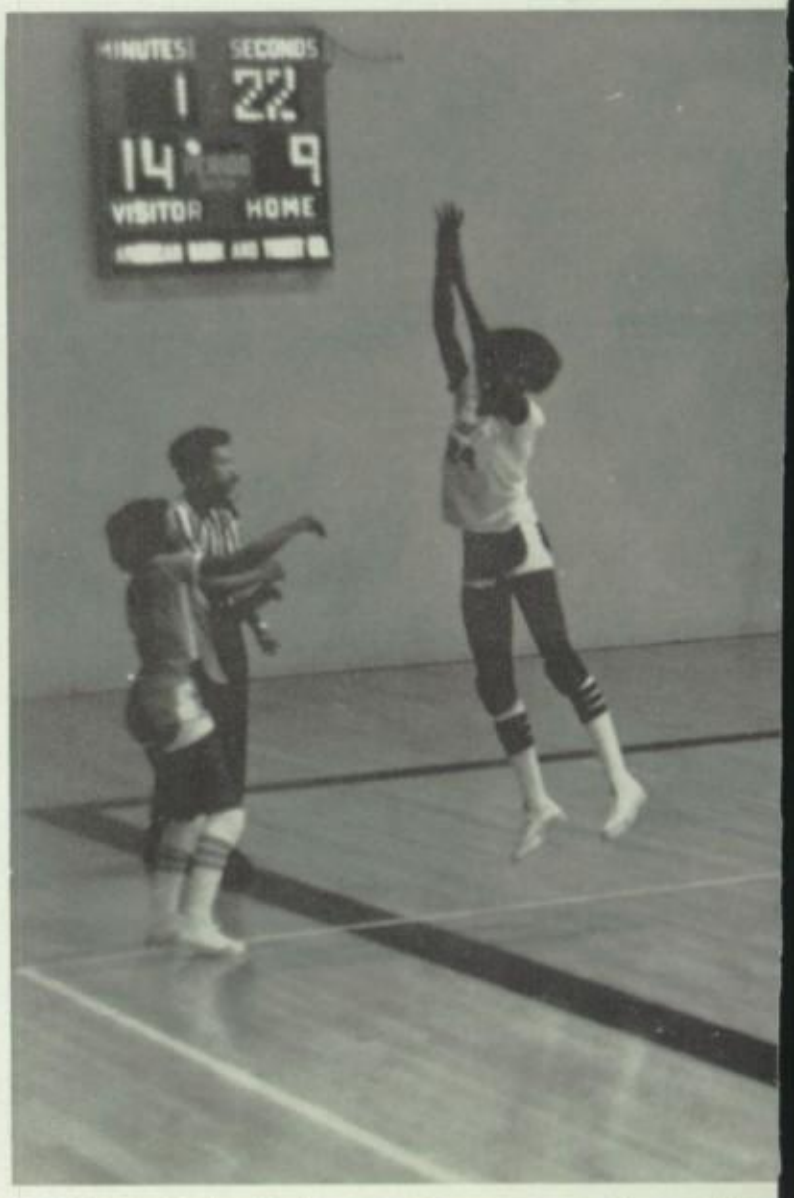

Soph. Debra Rodman puts pressure on Roosevelt.

Sr. Judy Hipp scores an easy two.

Sunset's Girls' Basketball Team had an outstanding season as they finished second in district 12-AAAA behind South Oak Cliff. Their leading scorer was Debra Rodman. Other outstanding players were Judy Hipp, Ruthie Solorzano, and Denise Sprayberry. Most of this credit goes to these fine girls but the man behind the lines who geared these girls is Coach Crafton.

Besides placing second in district, the girls also won two tournaments; the Greenhill Tournament and the Dr. Pepper Tournament. Coach Crafton and his team are to be congratulated for the fine job done this year.

Sunset's defense played tough all season.

Sr. Denise Sprayberry, Sunset ballhandler.

Girl's JV Basketball

Hada

Top row: Leticia Contreras, Arlene Velasquez, Kelly Mellor, Cindy Scott, Stephanie Webb (Manager), *Bottom row:* Lizzie Rios, Pauline Treviso, Carmen Treviso, Coach Jean Bowers

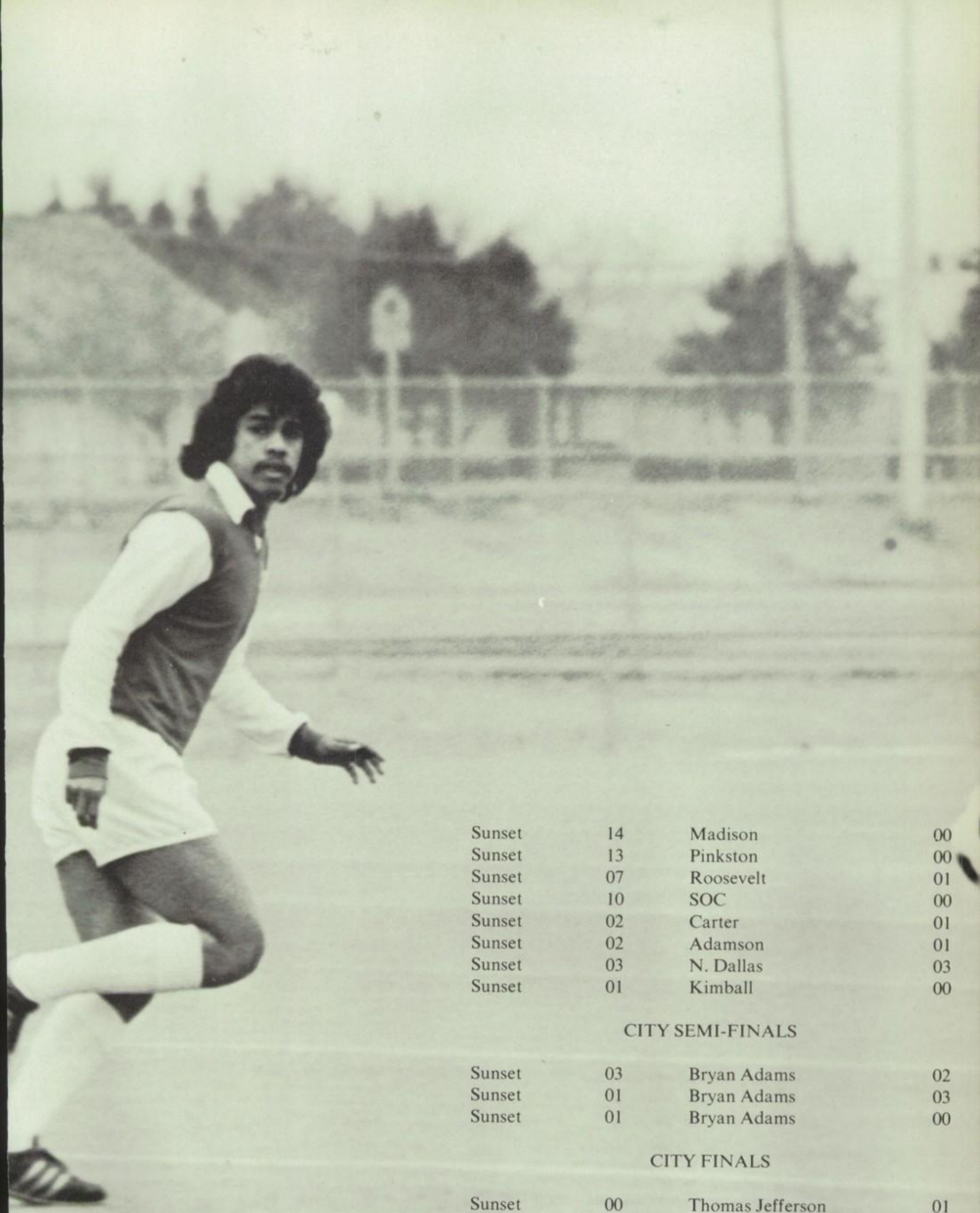

Sunset	14	Madison	00
Sunset	13	Pinkston	00
Sunset	07	Roosevelt	01
Sunset	10	SOC	00
Sunset	02	Carter	01
Sunset	02	Adamson	01
Sunset	03	N. Dallas	03
Sunset	01	Kimball	00

CITY SEMI-FINALS

Sunset	03	Bryan Adams	02
Sunset	01	Bryan Adams	03
Sunset	01	Bryan Adams	00

CITY FINALS

Sunset	00	Thomas Jefferson	01
Sunset	03	Thomas Jefferson	01
Sunset	01	Thomas Jefferson	04

Ray Payne heads one.

Payne dribbles against Carter.

Payne passes the ball.

Sunset on the attack.

Jr. Payne heads one in the goal.

Sr. G. Gonzales on the offensive.

Gonzales

Varsity Soccer — City Runners-Up

Standing: Coach Saucedo, Robert DeLeon, Albert Alonzo, Frank Tovar, Ray Payne, Sidney Smith, Mike Arrezola, Manager Robert Silva, *Kneeling:* Steve Tovar, Arturio Ruiz, David Repsky, Frank Hazzard, George Gonzales, Salvador Oliva, Pete Comancho, *Not pictured:* Rueben Navarro, Juan Perez

J. V. Soccer '77 - '78

Front row: Jesse Lomas, Bryant Wheat, Ronnie Neckar, Richard Gamez, Ruben Martinez, Frank Orta, Steve Paredes, Joel Isringhouse, *Back row:* Coach LeSaucedo, David Garza, Tom Ramirez, Robert Marceno Anthony Alvarado, Miguel Cullar, Felipe Saldana, Ross Ebert, Angelo Alvarado, Manager: Fernando Garza

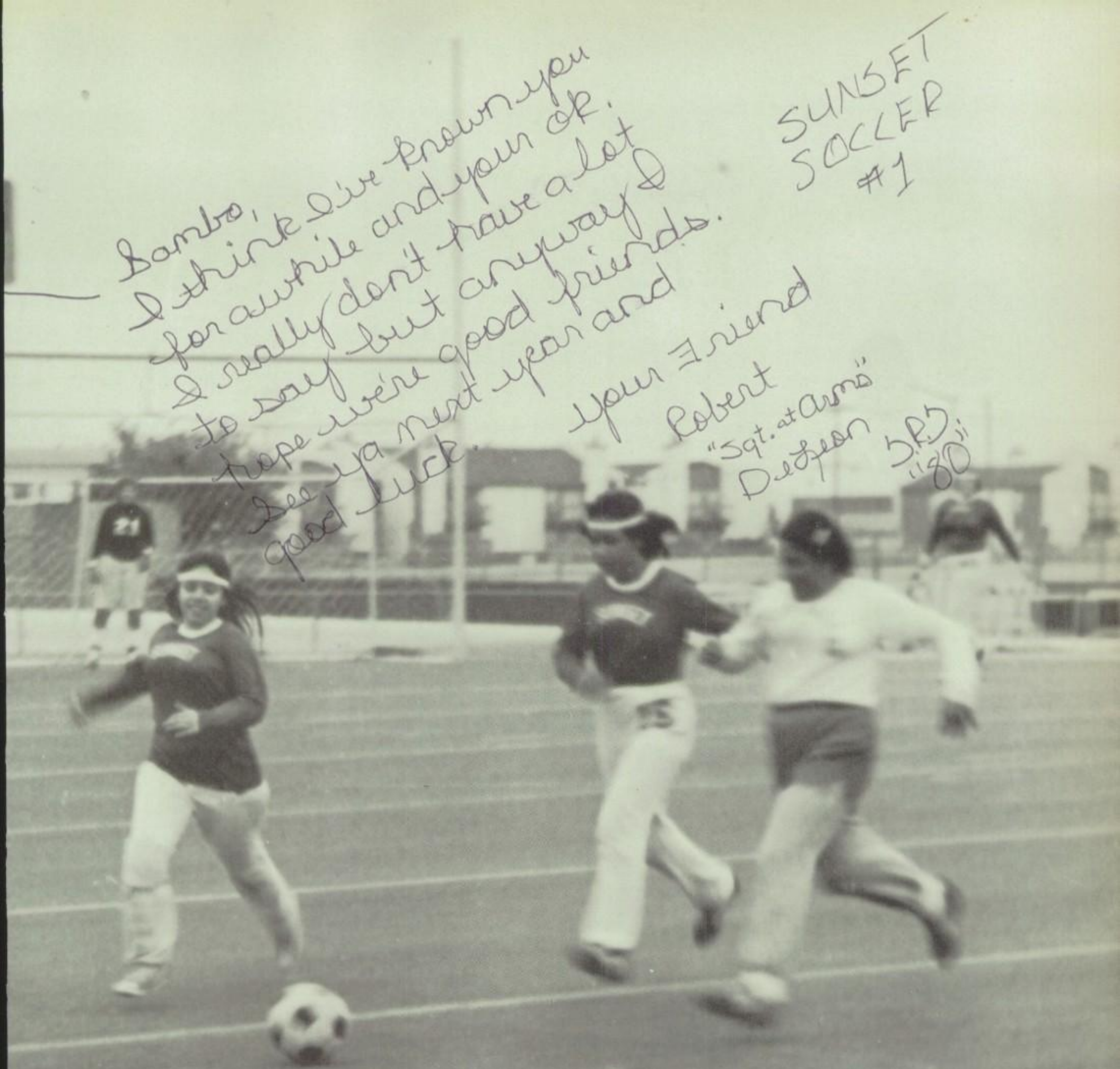

District			
Sunset	4	SOC	0
Sunset	4	Carter	0
Sunset	10	Adamson	0
Sunset	0	Kimball	0
Sunset	3	N. Dallas	0

City Play-Offs

Sunset	4	Bryan Adams	2
Sunset	1	Bryan Adams	3
Sunset	0	Bryan Adams	2

Girls' team strong on defense all year long.

Melanie Ridgley

Ridgley blasts one in a close game.

Girls' Soccer

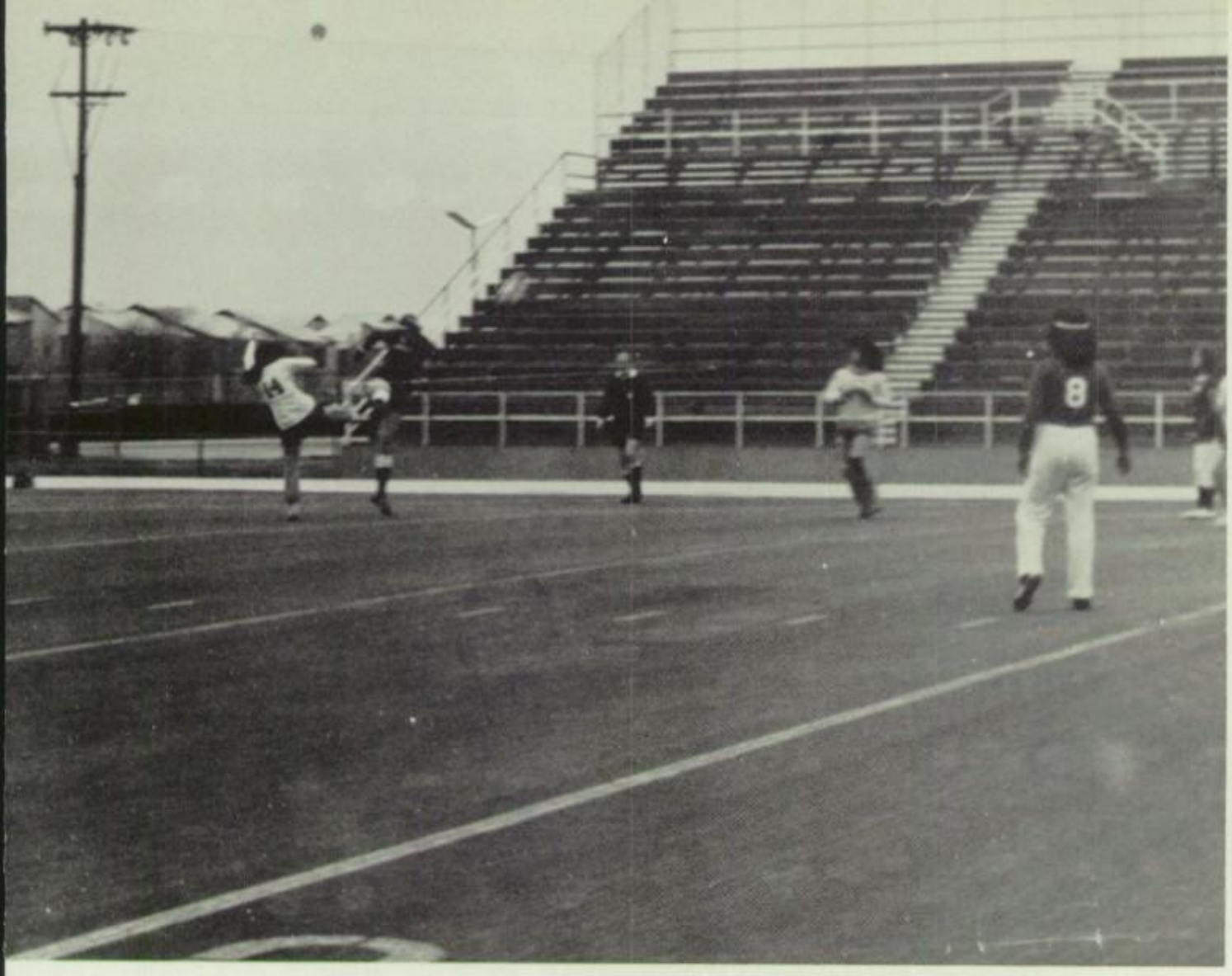

takes a kick at the ball as teammates look on.

Sunset girls' Varsity Soccer team again ranked high among the teams in the city. Throughout district play the girls were undefeated and unscored on, with only one tie against Kimball. In the semifinals the girls started out strong with a decisive win over Bryan Adams. Although the girls lost the final two games they made a strong showing for District 12AAAA.

Varsity Team '77-'78

Standing: Melinda Fuentes, Kelly Mellor, Connie Ramirez, Tracy Sprayberry, Coach Rasco, Judy Hipp, Debra Minard, Angie Cantu, Diane Rios, *Sitting:* Irene Tarrango, Cynthia Guzman, Rosina Navarro, Rita Hernadez, Melanie Ridgley, Mary Gonzales, Yolie Lopez, Cynthia Perez, Ruthie Solorzano. *Not pictured:* Denise Sprayberry

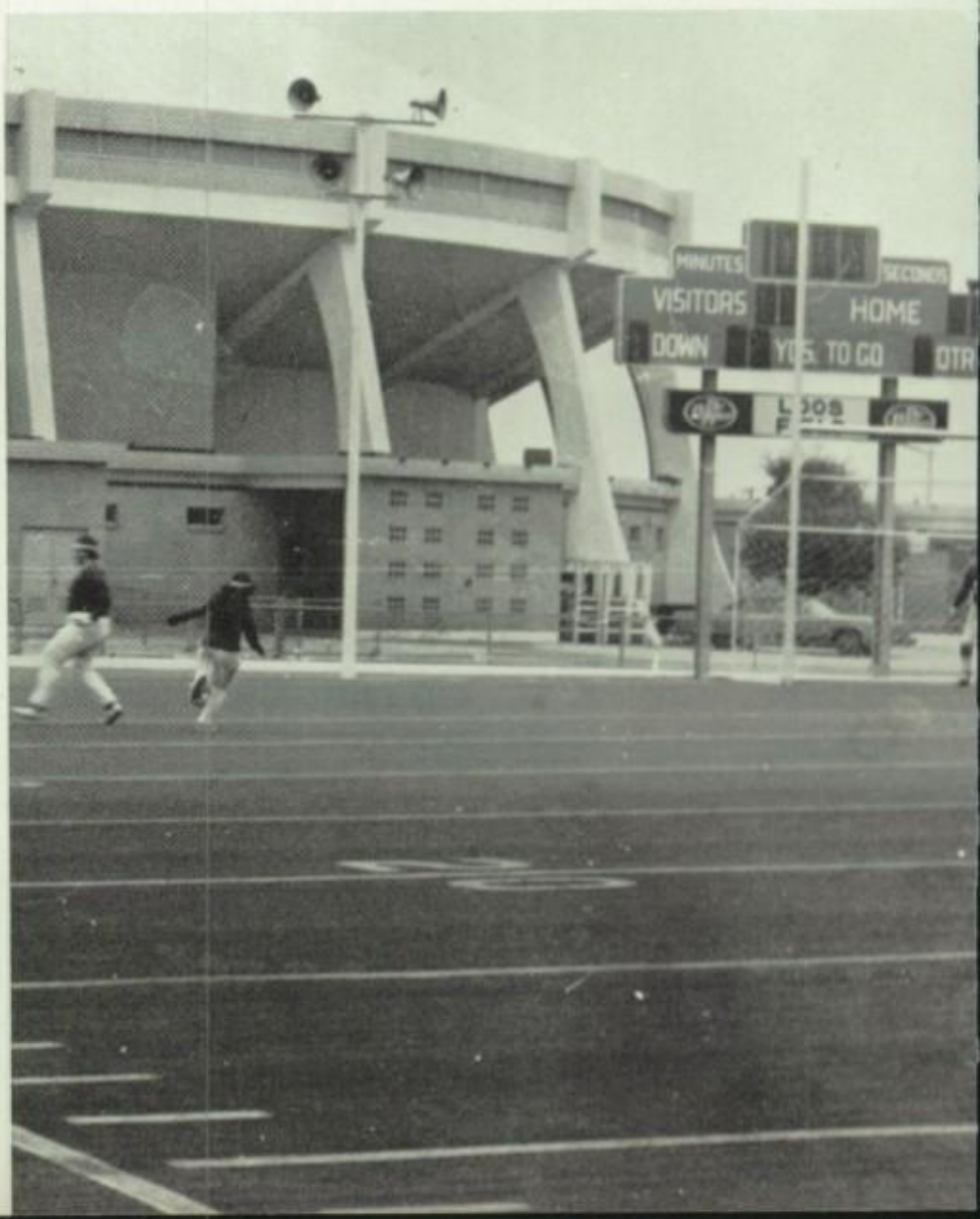

Bowling Team #1 '78

Top row: Mark Rushing, Craig Williams, Rudy Segovia, Jeff Windham, *2nd row:* Larry Farris, Penny Bunch, Melissa Waters, Richare Carrillo, *3rd row:* Ginger Adcock, Joy Kyser, Gail Merr'tt, Kim Elem

Where did everything go???

That's me always behind

Neil

Photos by Hada

"BO"-LING

Sammy,
It's been a great year. B.O. Lin the years to come-
Love
Penny

OFFICERS: Mark Rushing, Joy Kyser, Kathy Newman, Rene Raines

Top row: Robert Parades, Anthony Wood, Donny Davis, Aaron Leutwyler, Anwar Kalifa. *Bottom row:* Ginger Adcock, Susie Moroles, Rene Raines, Kathy Skierski

Top row: Robbie Vancil, Benji Hinkle, Sammy Hernandez, Mark Rushing, Larry Farris. *Bottom row:* Luzona Kelly, Karen Nafe, Joy Kyser, Sandra Grizzle, Cheryl King

Top row: Kerry Vincent, Marsha Fogle, David Woods, Gail Merritt, David VanMeter. *Bottom row:* Debbie Walkup, Lotte Hada, Carlene Robinson, Kim Elam

Top row: David Ingram, Kyle Martin, Patti Rosenbaum, Michael Valencia, Danny Hernandez, *Bottom row:* Antonia Mendoza, Shonda Coker, Robyn Payne, Sonia Sorenson, Maria De Lacruz

Karen Peirce, Irene Pediford, Bobbie Robinson

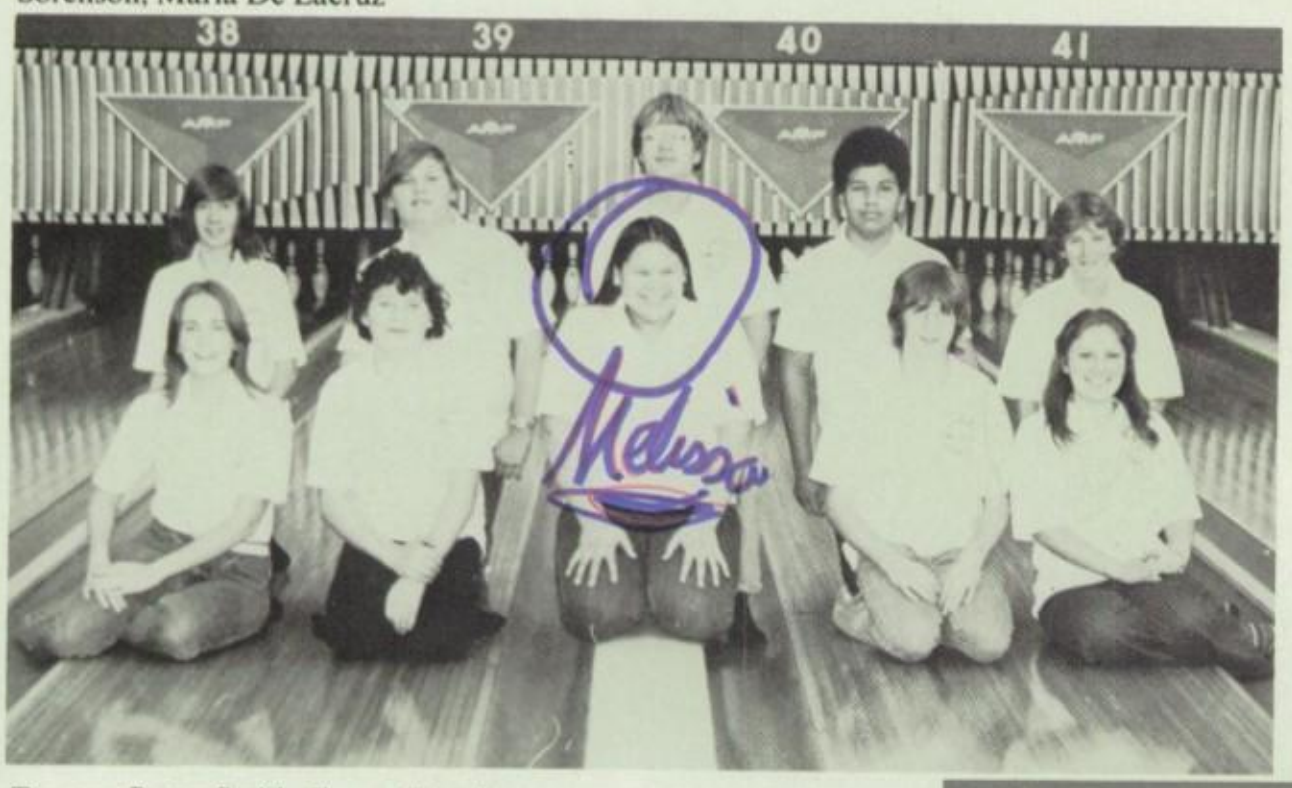

Top row: Bruce Smith, Jimmy Dowdy
Jeff Windham, Bryan Garret, Layne Vincent, *Bottom row:* Lisa Peters, Wesley Wood, Melissa Waters, Gary Hawkins, Kathy Cruz

Sunset

Top row: Wes Vaughn, Wayne Dowdy, Roberto Martinez, Bobby Harrell, Jimmy Davis, Shannon McGough, Charlotte Wright, Gay Lynn Johnson, Cynthia Valdez, Judy Stringer

Not shown: Felix Gonzales, Sandra Linthiam, Creig Williams, Maria Ybara, Ricky Barnes, Cindy Gregory, Elain Tellinghast, Sharla George, Mike Kinney, Pam Walker, Sherri Davis, Rudy Segovia, Cheryl Carnes, David Martel, Penny Engel, Tellinghast, Bunch, Kathy Brock, Kathy Hogan, Kim Almond, Debbie Turman, Ester Antillon, Laura Talley, Schree Wattner, David Dalton, Sue Banks, Teresa Jones, Diana Luna, Teddy Hazard

OOPS!!

Photos by Hada

LEAGUE

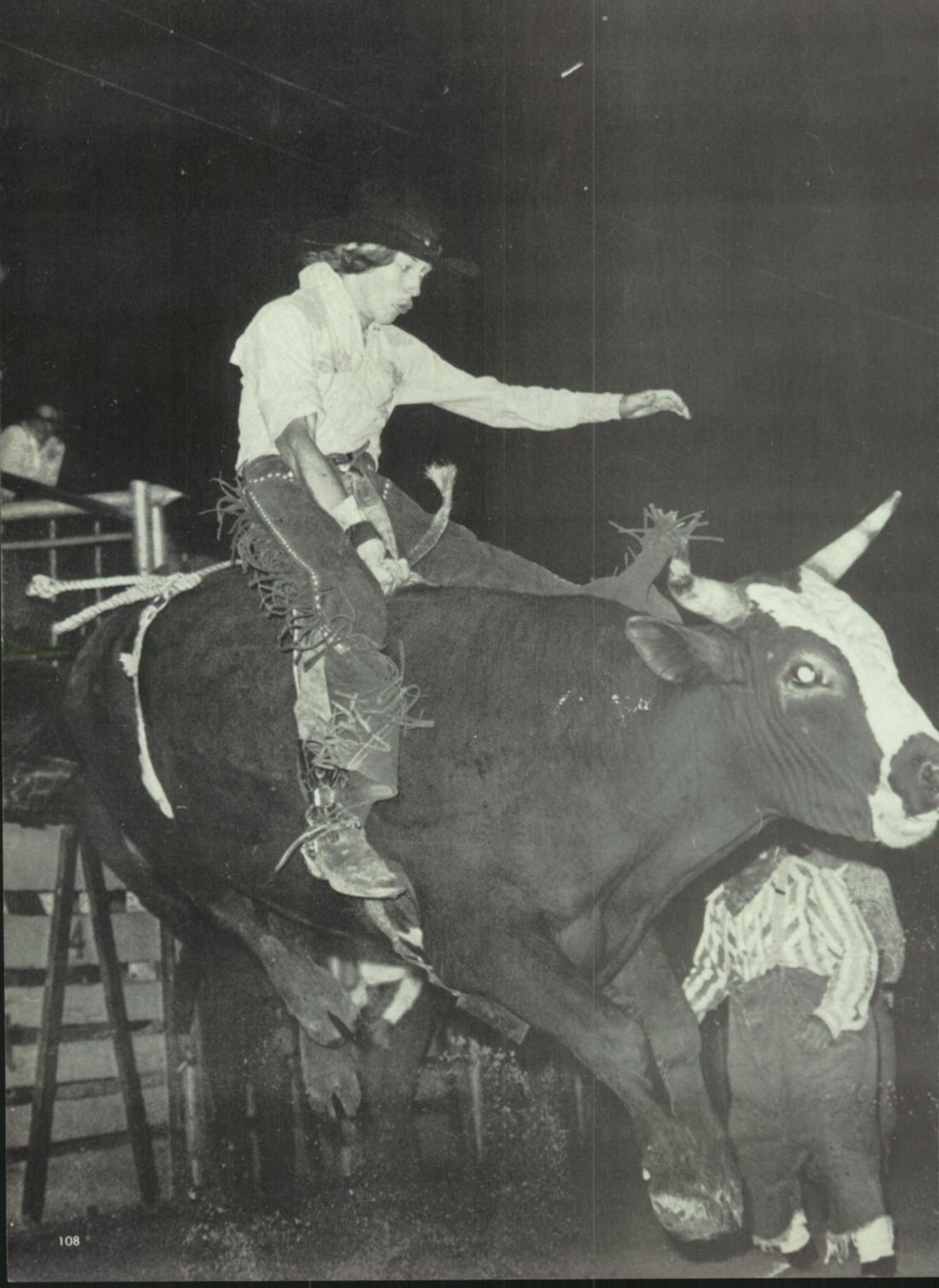

Rodeo Team '77 '78

Cary Crum, Wayne Dowdy, Mark Mills, Dennis Clarkson, Clay Arnold, Sponsor Mr. Busch

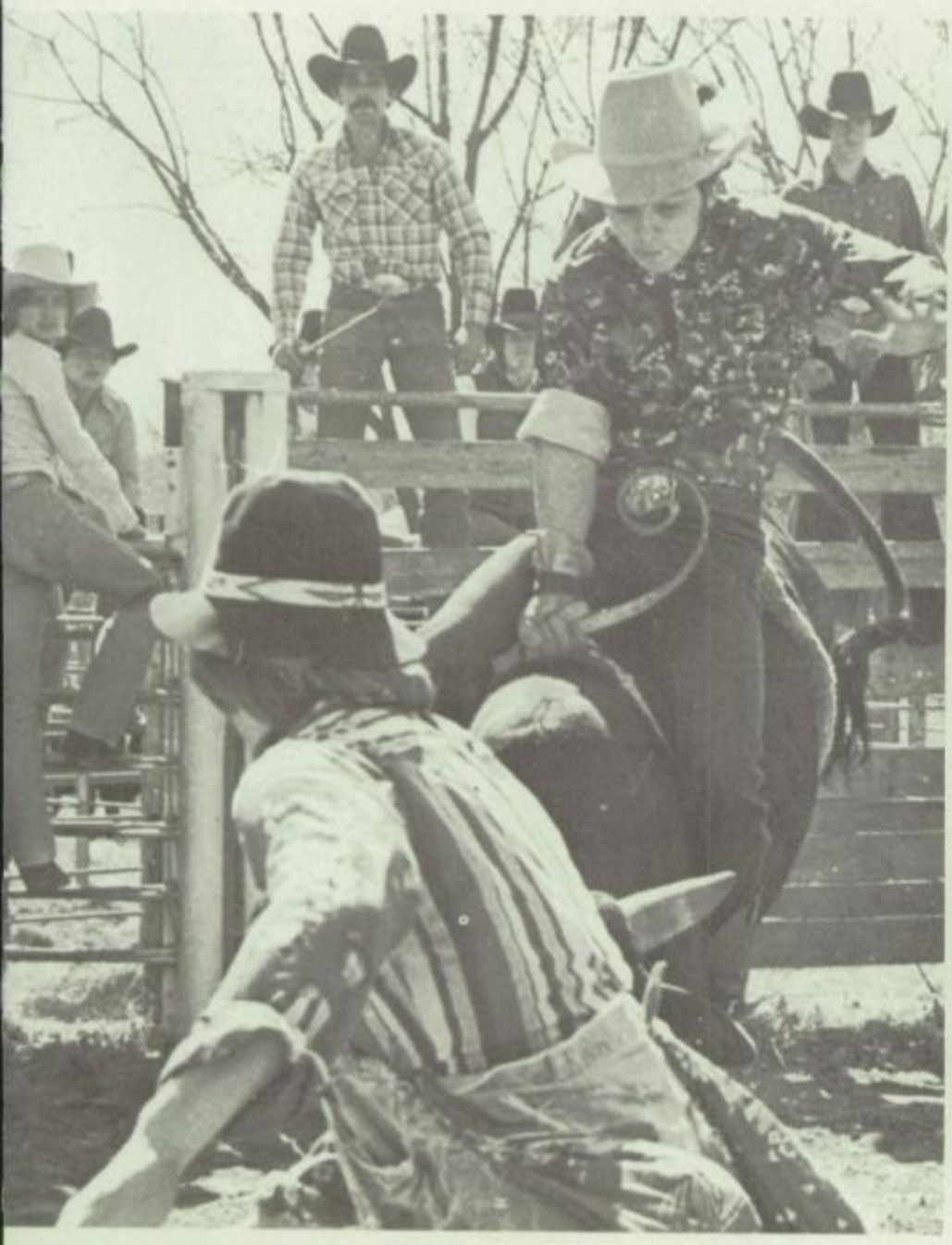

Wayne Dowdy

Cary Crum

Dennis Clarkson

Track

Jr. K. McCourt launches the put.

Concentration is the key.

Jr. P. Kenner lets it fly.

Jr. D. Silva sprints a quick 50 yds.

Standing, (L-R): Francisco Arrazola, Jeff Traylor, Paul Kenner, Lavelle Jackson, Juan Taylor, Charlie Byrd, Larry Davis, Mike Williams, Kevin McCourt, Coach Duff, *2nd row, (L-R):* Richard Hughes, Danny Silva, Paul Clayborn, Norbert Bielamowitz, Haston Hill, Paul Parker, Aubrey Kirk, Robby White

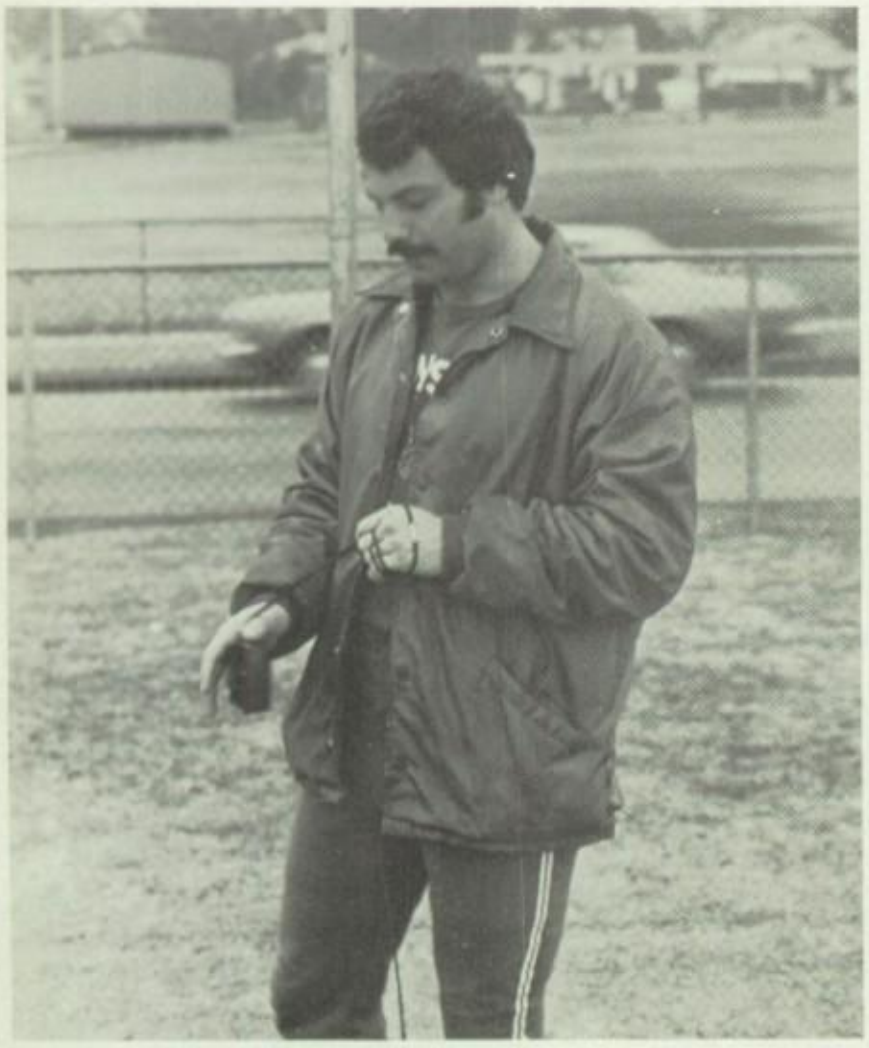

Coach Ricky Duff

Jr. A. Kirk takes it one step at a time.

Photos by Lanter

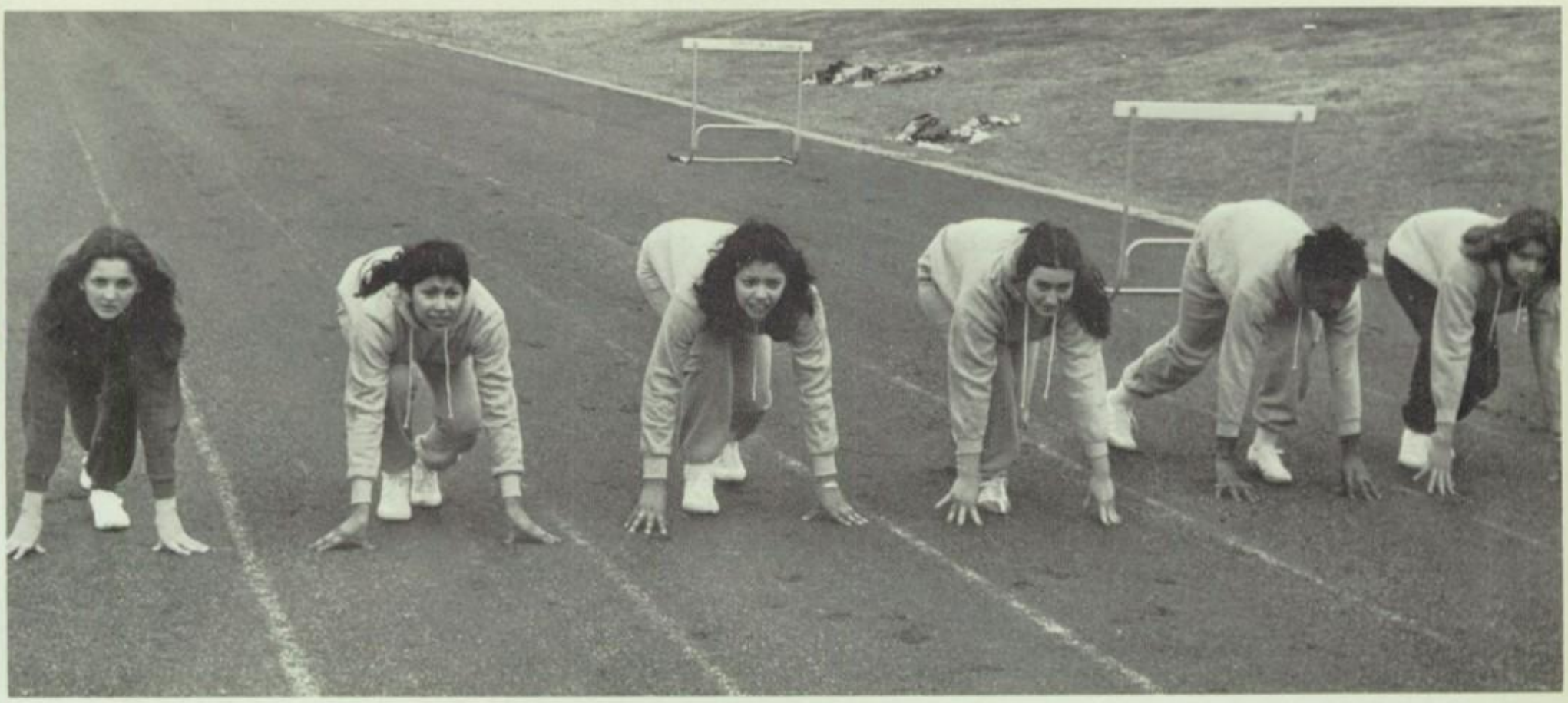

On your mark, get set . . .

Girls' Track

Hard work and sore bones.

Are you kidding?

Front row: Elizabeth Ri
Cindy Robinson, Robin W
kinson, Estella Solis, *Back r*
Coach Bowers, Stephanie Si
Debra Rodman, Sonia Jo
son, Brenda Stone

Photos by Lanter

Swimming

1st row: Ricky Ybarra, Mike Hawkins, Jimmy Peterson, Russel Williams, *Back row:* Gztok Marjonovic, John Nicholson, Jerry Chaney, Larry Davis, Toby Anderson, *Not shown:* Paul Adams

Above, standing: Toby Anderson, Bridget Bielamowicz, Gztok Marjonovic, *Sitting:* Suzanne Welch, Nancy Foreman

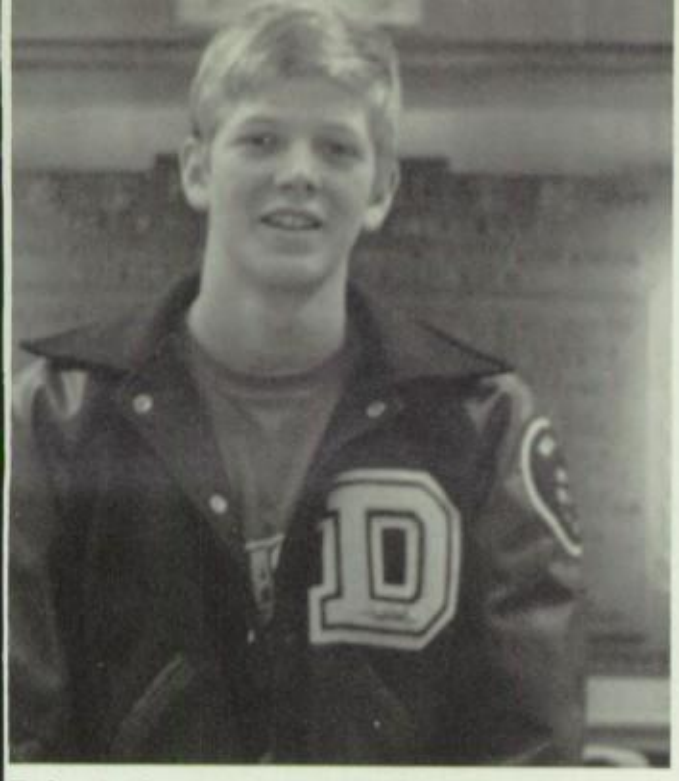

Toby Anderson, Regional champion, went on to qualify for state regionals.

Swimming Team

Photos by Hada and Gonzales

Front: Nancy Foreman, *2nd row:* Leeayn Judge, Killy Faircloth, *3rd row:* Lynn Zipperer, Joan Edwards, Linda Travis, *Back row:* Beverly Martel, Suzanne Welch, Bridget Bielanowicz, *Not shown:* Kate Stevens, Alice Jones

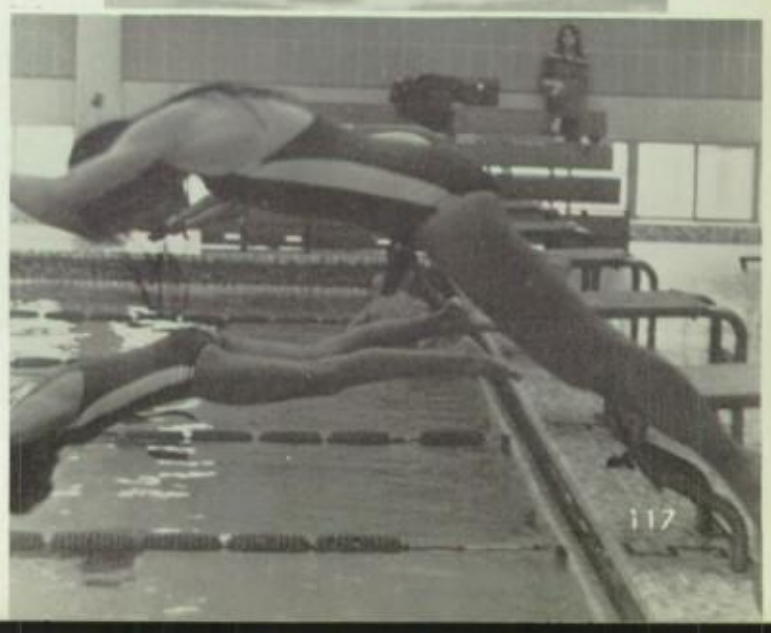

Tennis

Gonzales

Front row: Colleen Gallagher, Dena Carvell, Kim Fite, Jane Khouw. *2nd row:* Sherry Moore, Kelley Pevytoe, Susan Gilmore, Teri Lipscomb, Estella Molina, Patricia Kirby. *3rd row:* Coach D. Salinas, Danny Mosher, Don Yen, In Sue Kim. *Back row:* David Dowers, Richard Khouw, Lane Vincent, Andrew Khouw (Capt.), Richard McCray

Gonzales

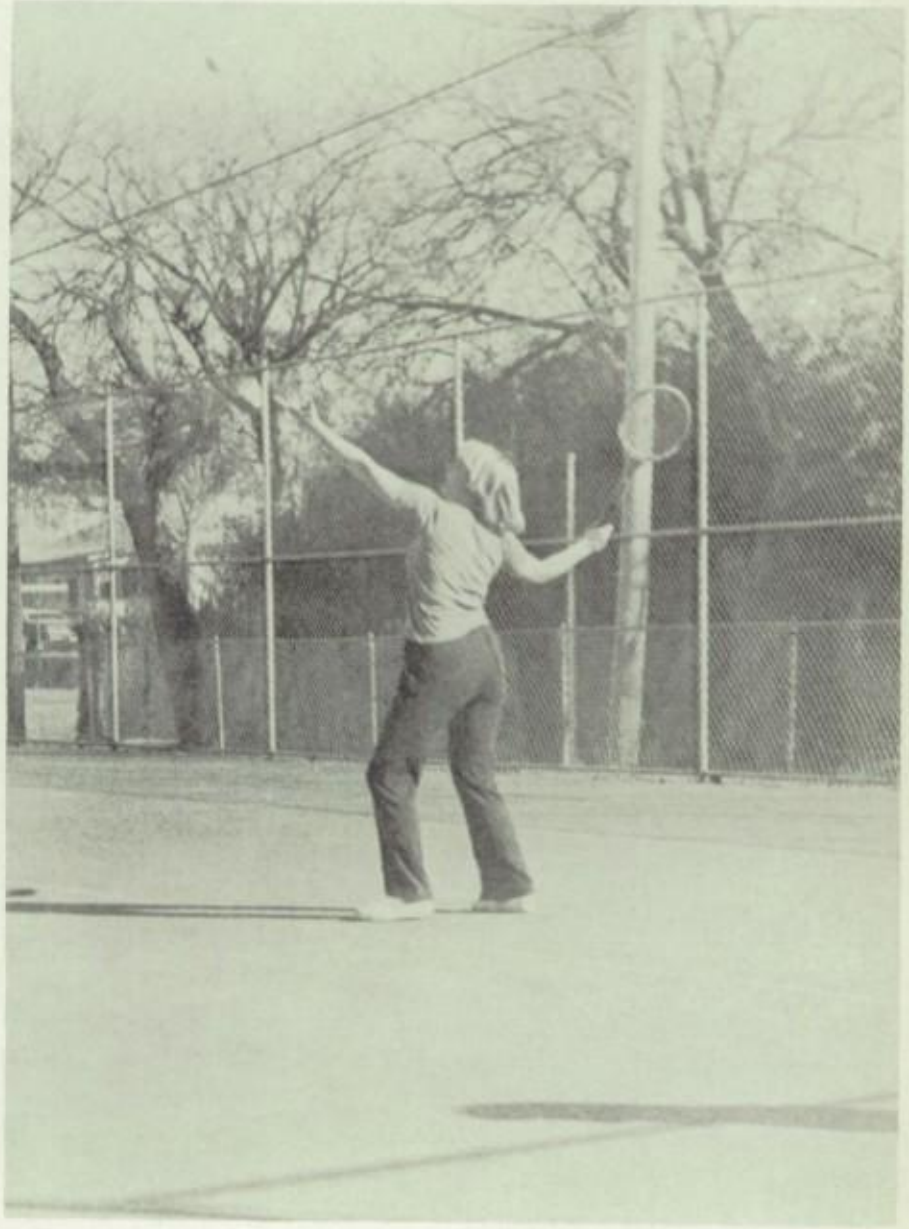

Gonzales

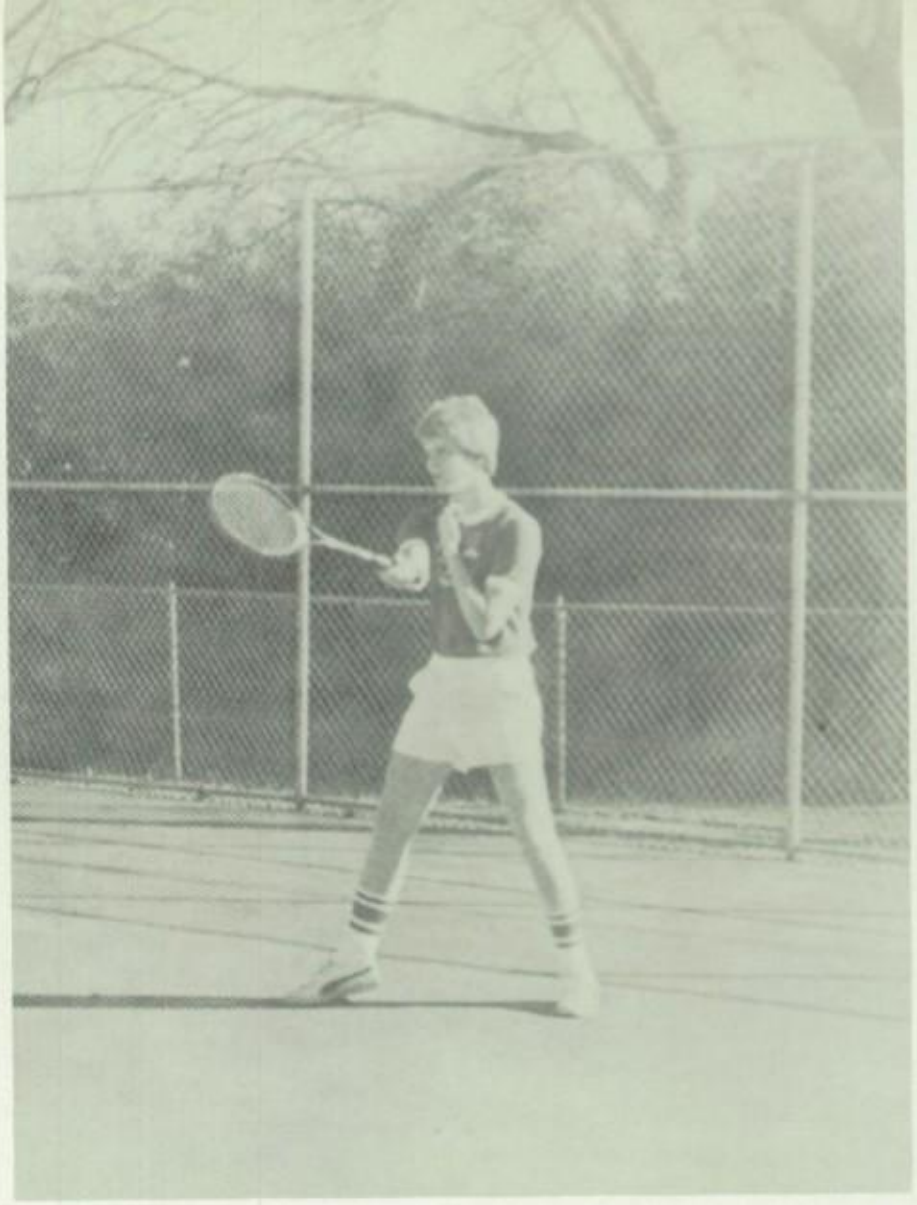

Tennis Team Starts Out Strong

Sunset's Tennis Teams, last year's defending 12AAAA Champs, are already on the move. Sunset's district mark now stands at 8-0 and a season record of 8-1, with the only loss coming against Bishop Lynch. With 8 matches left to play, Sunset's chances of winning the district are highly favorable. The whole team has been involved with the wins so far but strong play by defending singles champion Dena Carvell and strong play by senior Andrew Khouw have boosted them to an early tie for the lead. Sunset's toughest opponent in district will be Kimball. Kimball does not have a girl's team and Andrew Khouw has already beaten Kimball's top boys' singles player.

Golf

Standing, left to right: Tony Huckeba, Larry VonHagel, Craig Williams, Greg Rentfro, *Kneeling:* Rudy Alfaro, Paul Castillo

Gonzalez

Golf Team 1977-78

Gonzalez

Larry Vonhagel takes a swing.

Gonzales

Craig Williams 3 Yr. Member

Golf Team Has High Hopes.

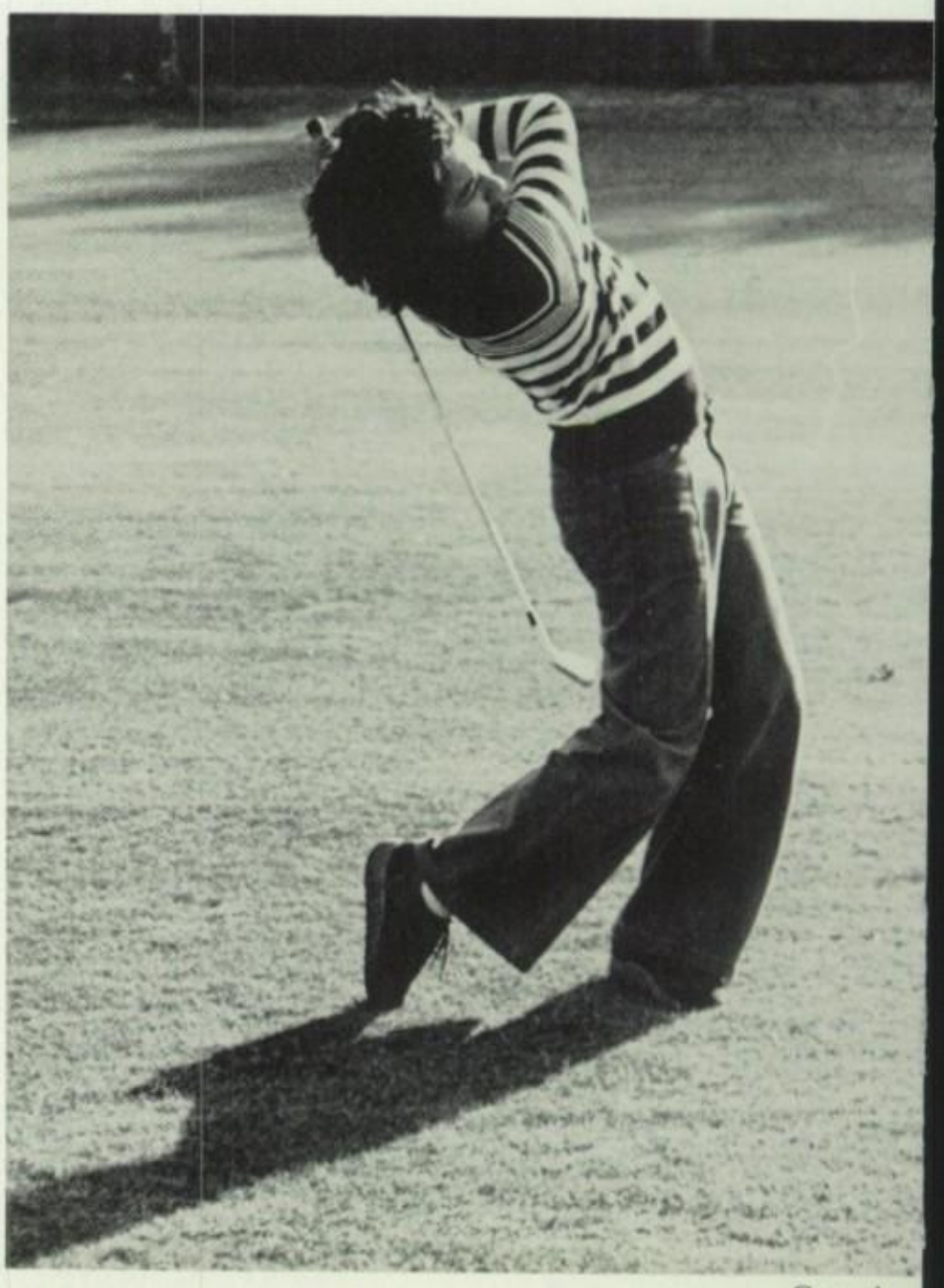

Gonzales

Paul Castillo swings hard.

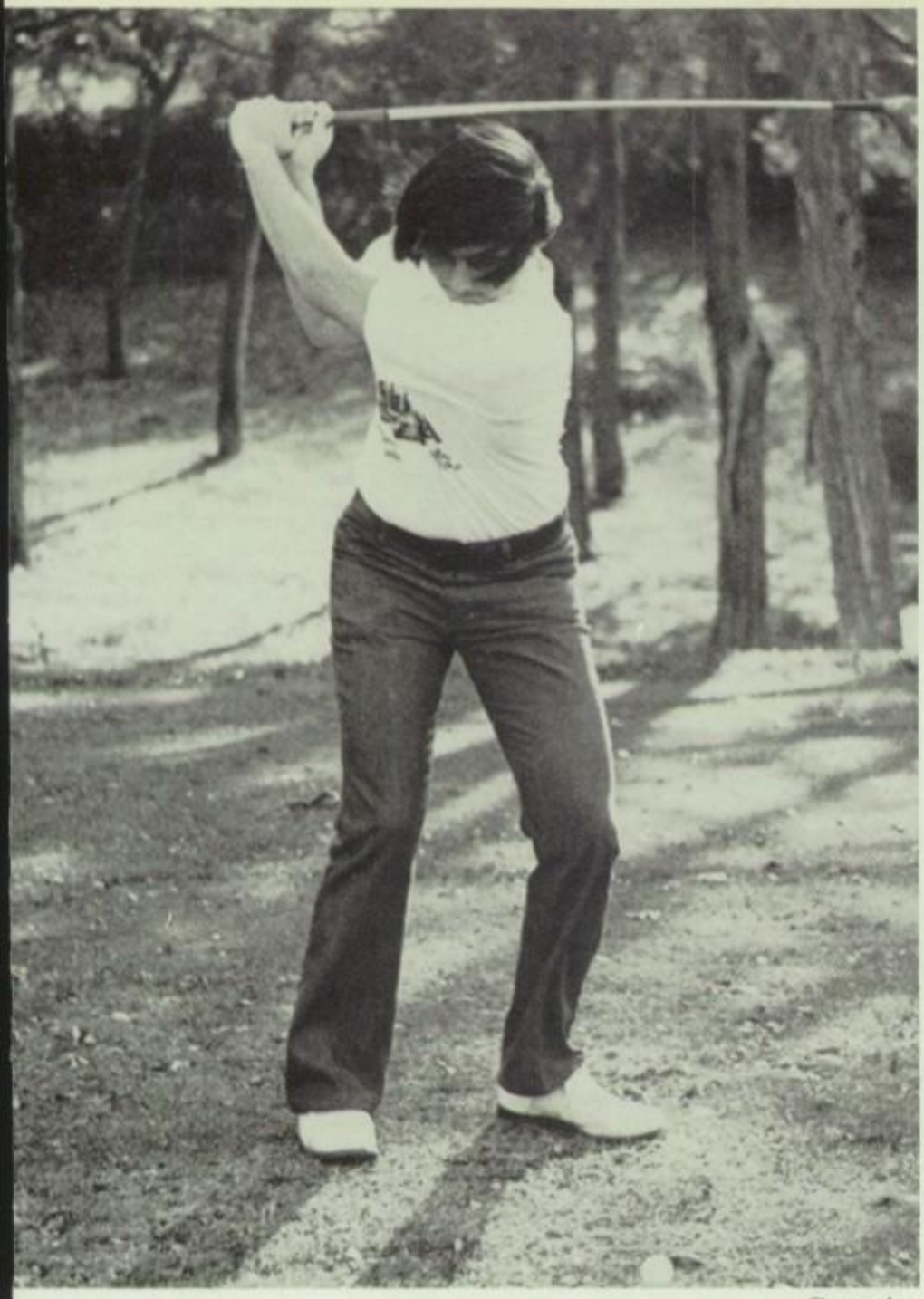

Gonzales

Tony Huckaba finds the groove.

Gonzales

Rudy Alfaro consistent player.

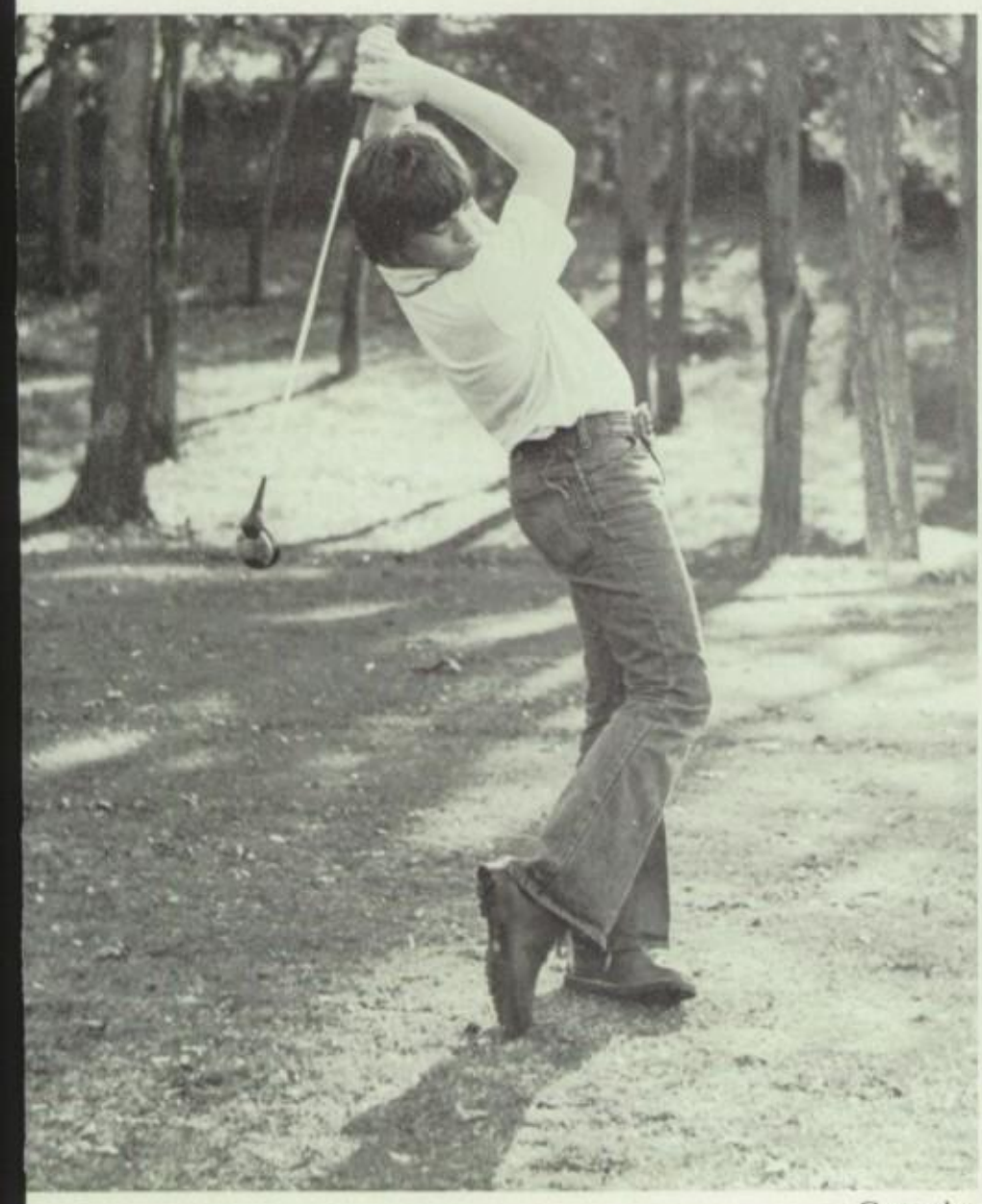

Gonzales

Greg Rentfroe valuable addition.

Jan Spencer. Sponsor

Lucas' strong arm wound and ready to fire.

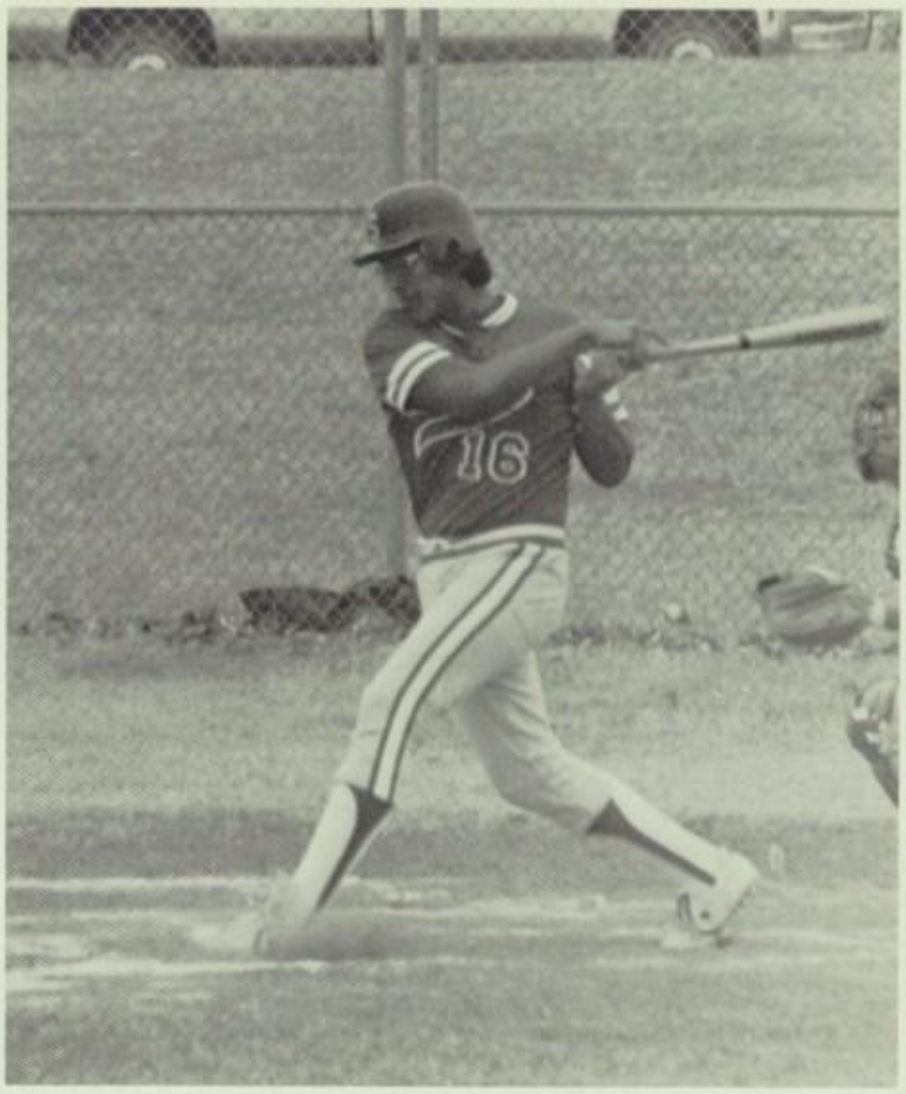

Tubby swings big stick.

Cannon swings hard.

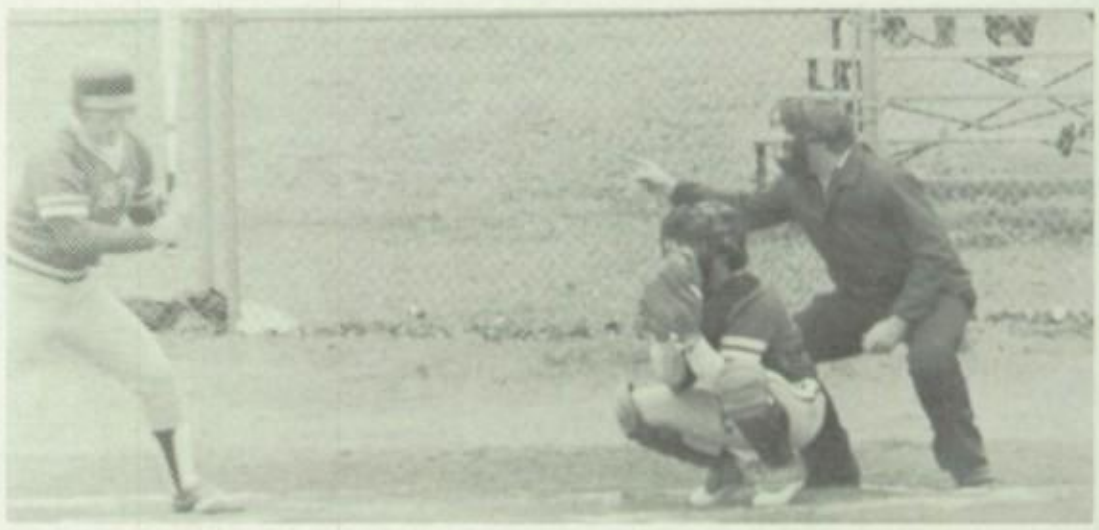

Vela slaps one against Nimitz.

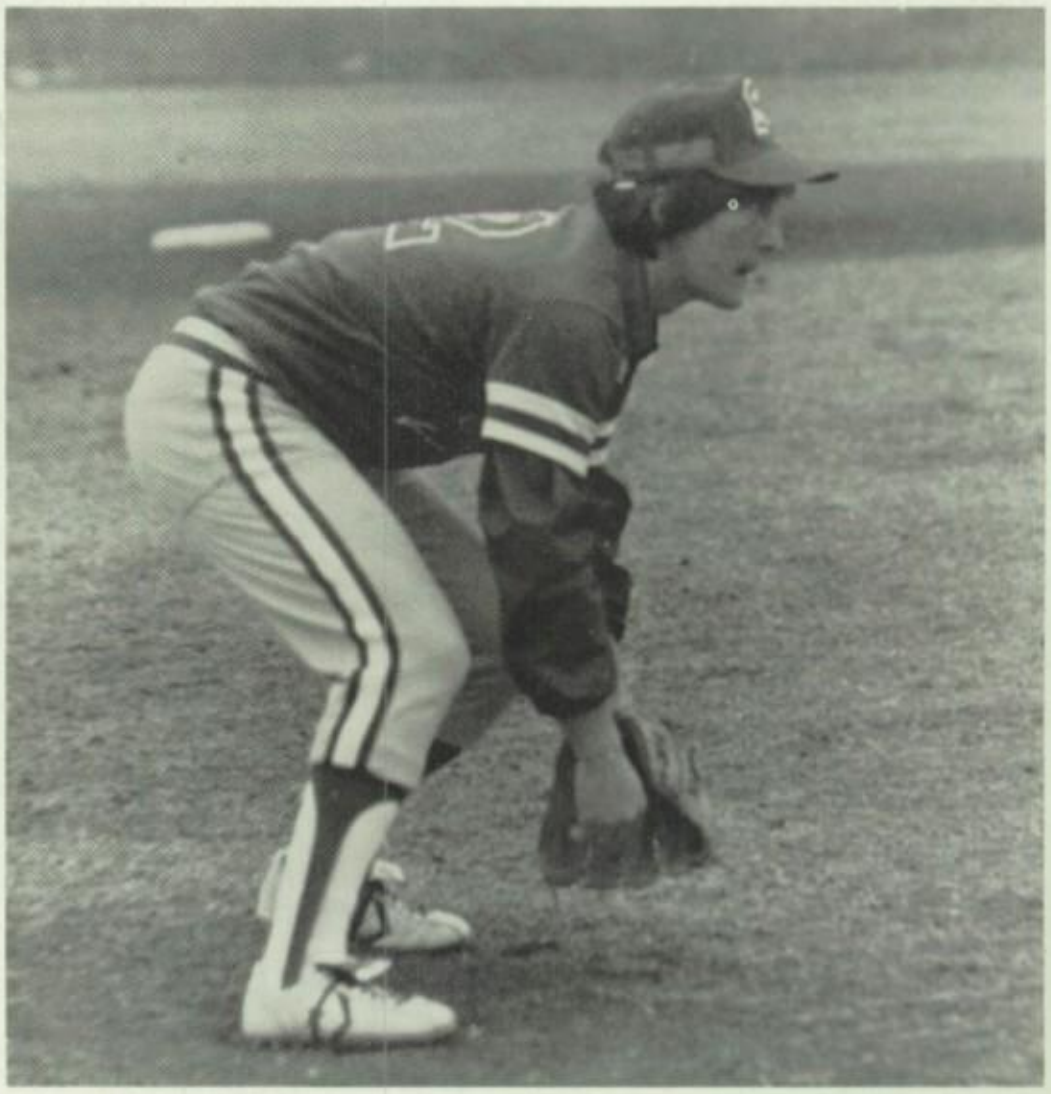

Shultz set for action.

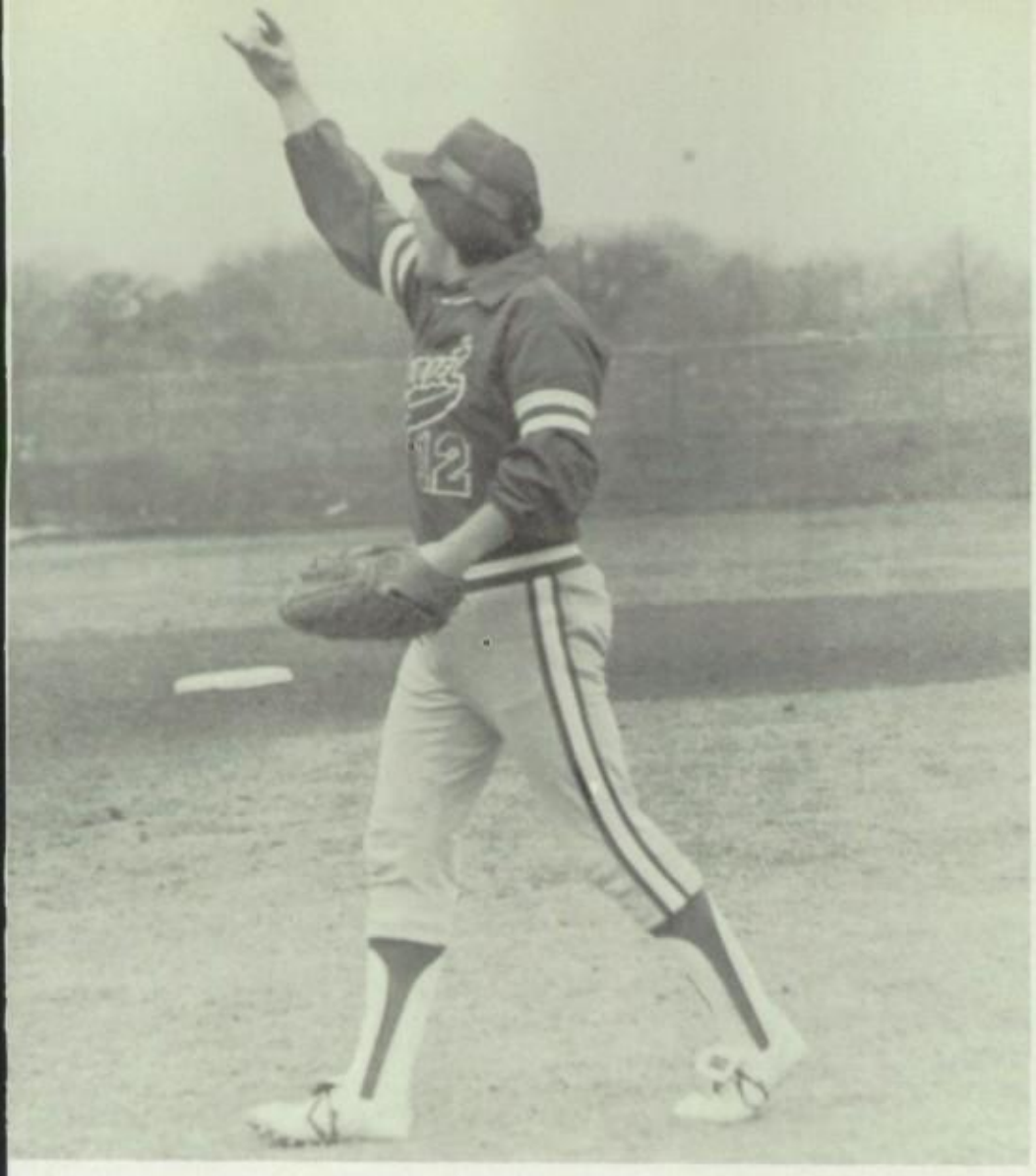

Standing: Mgr. Doug Rhodes, Rickey Cosper, Robert Shultz, Danny Hinojosa, Duane Hawkins, Randy Kattner, Tim Tubby, Gonzalo Vela.
Kneeling: Mgr. Eric Green, Jamie Venegas, Johnny Gonzales, Lionel Solis, Wes Brown, Larry Cannon, Danny Meza

Venegas takes a swing.

Hawkins stretches for a throw.

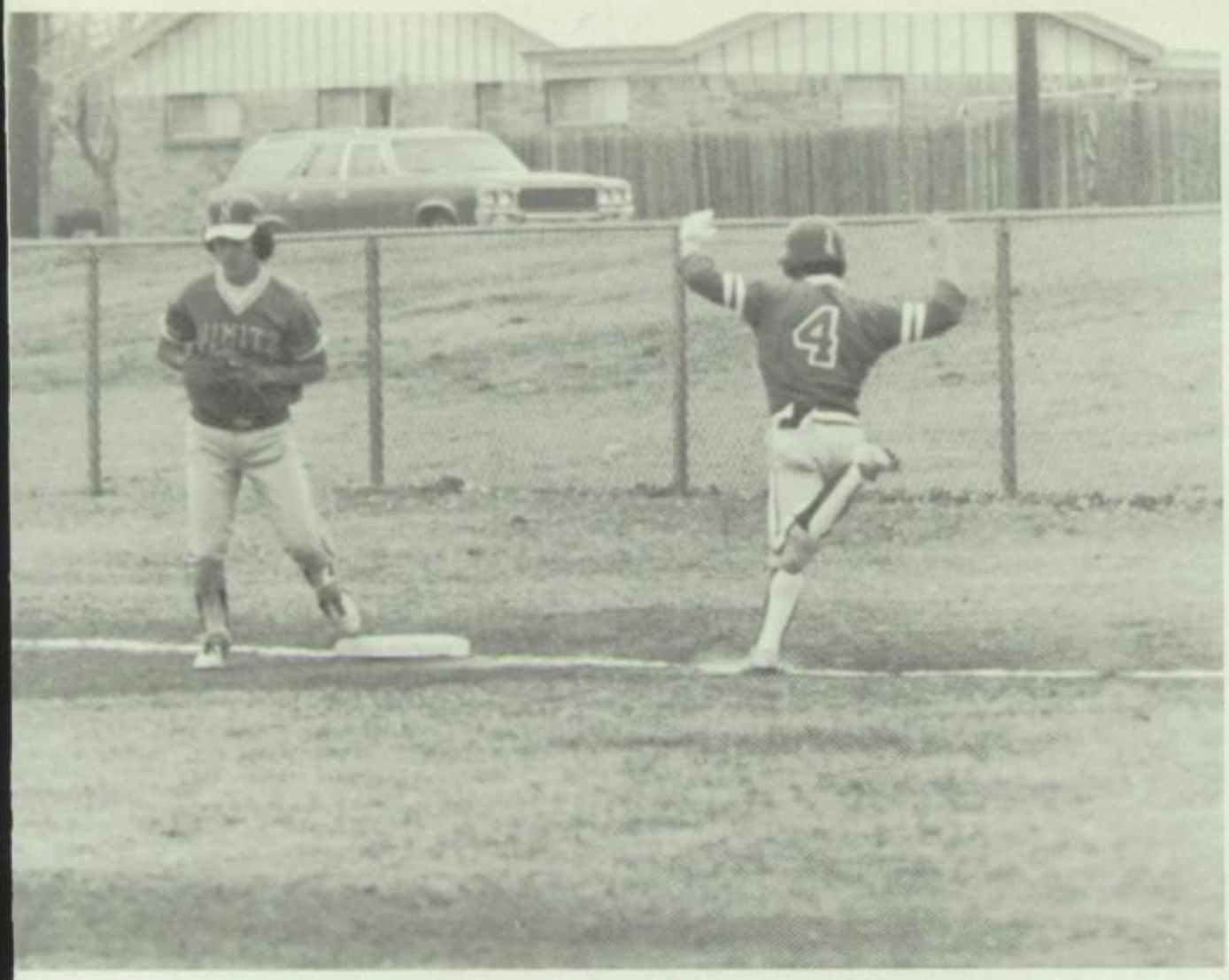

Venegas hustles down first baseline.

Vela takes a big cut.

Meza throws round the horn.

Activity

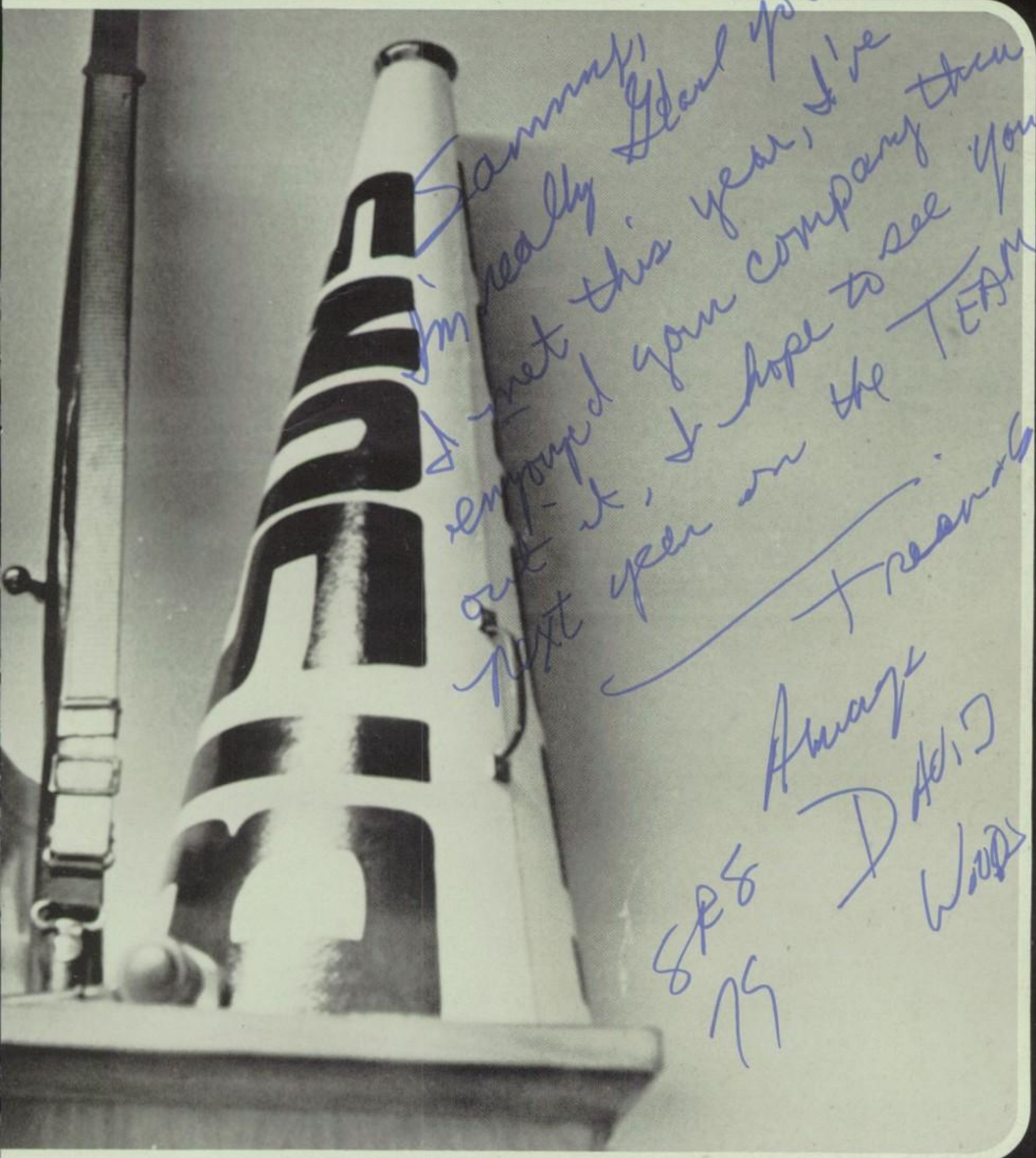
Sammy,
I'm really glad you
met this year, I've
enjoyed your company thru
out it, I hope to see you
next year on the TEAM
Always
David
Woods
SPE
79

Gonzales

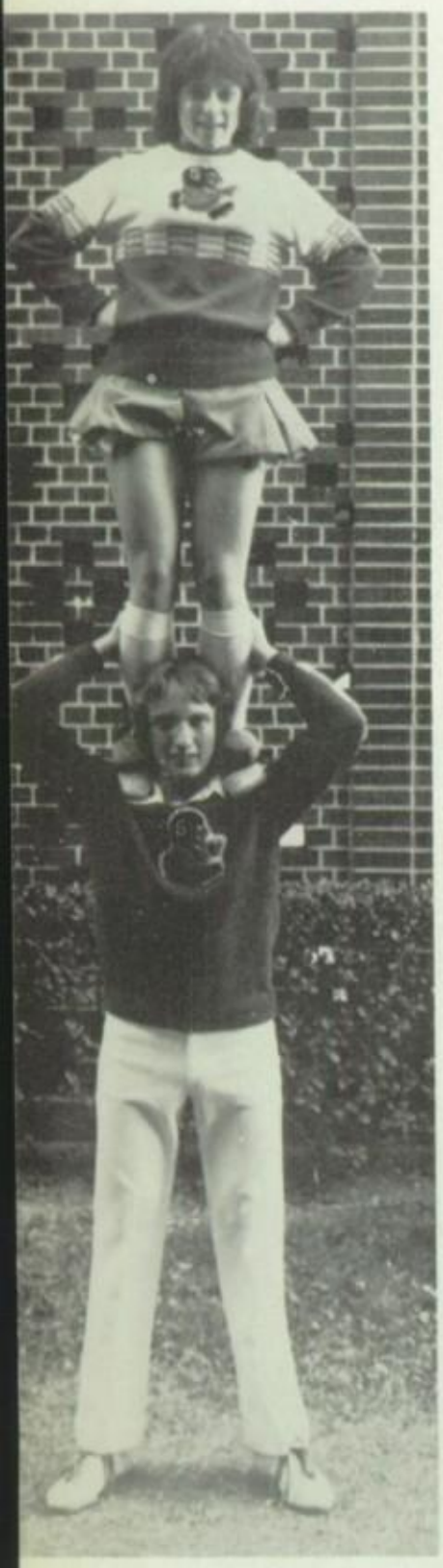

Becky Norred —
David Ingram

1978 Varsity Cheerleaders

Hada

Sponsor —
MARTHA McSWEENEY

Head Cheerleader
LAURA SUMPTER

Hada

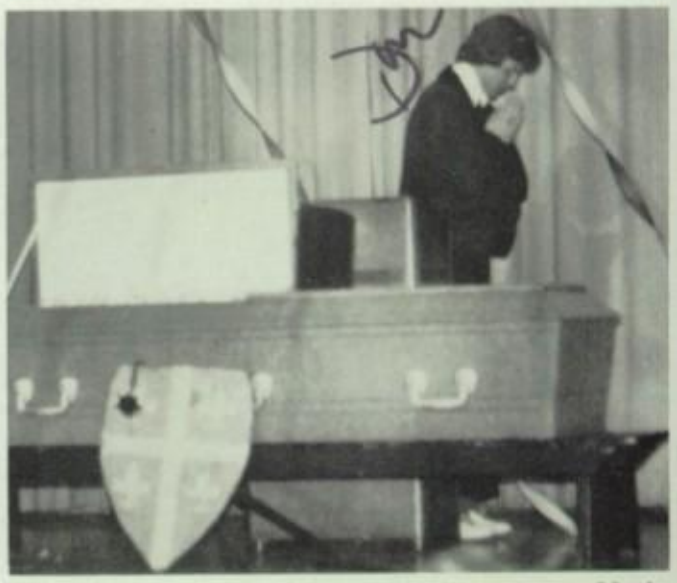

Hada

Laura Sumpter — Kerry Vincent

Terry Armstrong — David VanMeter

Group Pictures by —
Melba Gonzales

Susie Seale — Ysmall Pereydo

Cheerleading . . .

Hada

Elm

Elms

Hada

Ha

Elms

Hada

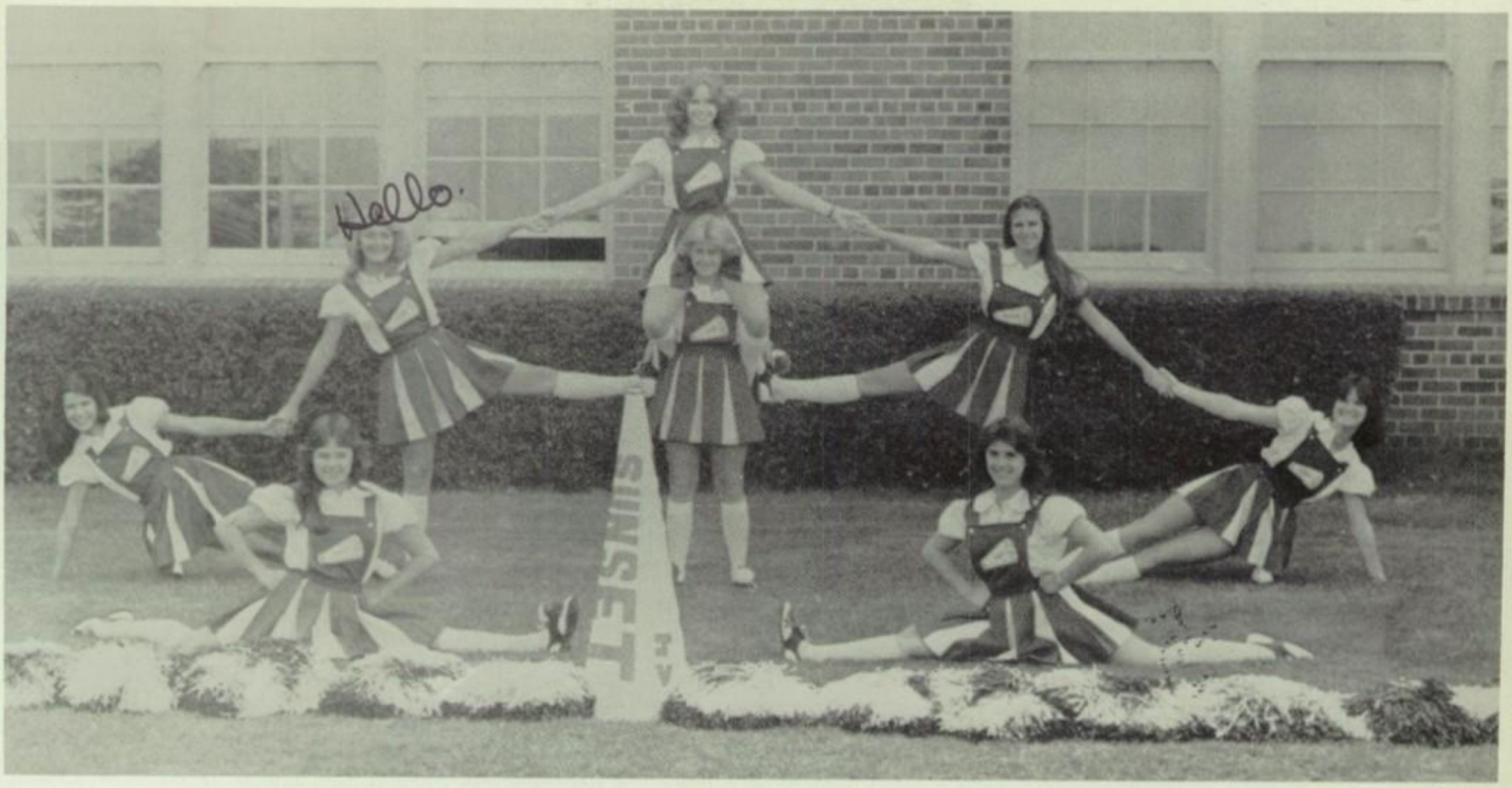

Johnson

(L to R): Lisa Sumpter, Rene Raines, Pam Cordell, Kim Fite, Gloria Stewart, Tammy Harris, Tracey Shelton, Pam Manning

SRS "80"

1977-78 Junior Varsity Cheerleaders

1977-78 Bisonettes

Hada

Bisonette Officers

Terry Chaney
Carlene Robinson
Debbie Bowen
Erlinda Pena — Secretary

Sherri Davis — Capt.
Teri Law
Gayle Merritt
Robin Payne

Lanter

Big Sisters . . . Pulling together . . . Little Sisters . . . Parties . . . Football games . . . Squads . . . Performing . . . SENIOR TALK DAY . . . Purple and White game . . . Sherri — we couldn't have done it without you, thank you for a wonderful year . . . WE LOVE YOU . . .

Gonzales

Sherri Davis — Capt.

Lanter

Peña
Why's she so happy?

Sponsor — Ms. Jan Spencer

Gonzales

Peña

Squad "1"

Hada

Cindy Wood, Lori Robertson, Diane Vollrath, Terry Chaney — Squad Leader, Cindy Scott, Theresa Green, Diane Figueroa, Sherri Davis — Capt., Ann Rudd, Sylvia Beltran — Mgr., Ruth Gragg, Theresa Richard.

Hada

Squad "2"

Carlene Robinson — Squad Leader, Danita Burris, Mignon Johnson, Micki Tune, Debbie King, Lorraine Beatty, Vicki Aguilar.
Not Pictured: Marie Ybarra, Marilyn McClanahan, Debra Jones, Judy Hipp — Mgr.

Squad "3"

Hada

Toni Neely, Anna Gonzales, Debbie Bowen — Squad Leader, Erlinda Pena — Sec., Dianna Caudell, Gaye Randal, Linda Trijillo, Debbie Cordell, Rachel Lopez — Mgr., Jana Smith, Carol Talkington, Malinda Casey — not pictured Allena Marsh

Elms

Erlinda Pena — Secretary

Squad "4"

Hada

Teri Law — Squad Leader, Cindy Pierce, Sheri Law, Lyna Bryant, Ada Dunn, Dee Collins, Suzie Moroles, Yolie Medellin

"Love at Its Tenderest"

Elms

Squad "5"

Gail Merritt — Squad Leader, Gini Salter, Teresa Espinoza, Pat Reyes, Kim Osterholt, Norma Martinez, Angelita Solis, Melba Gonzalez, Lisa Rust, Cindy Gregory, Kathy Baxter, Carolyn Baber, Lisa Genzel, LeAnn Judge, Charla Geage, Carla Douglas — Mgr., Lita Rudd — Announcer.

Elms

"Aw Sherri, it's not THAT funny!"

Photos by Hada

Squad "6"

Robin Payne — Squad Leader, Sandy Schuler, Sabrina Wilson, Laurie Adcock, Sonja Sorenson, Deana Jones, Karen Williams, Sharon Tate, Mary Matney, Shannon McGough, Patti Rosenbaum, Sally Arrington — Mgr.

"Some Fantastic"

Bisonette

Routines

Photos by Hada

"that Sunset Bison Band"

Gonzales

Marching Band

Gonzales

DIRECTORS: *(L. to R.):* Mr. Harris, Mr. Robinson

Gonzales

STUDENT CONDUCTOR: Mark Rushing

Gonzales

SOUND CREW: *Bottom, (L. to R.):* Joe Brandt, Scott Standifer, Gary Wilkerson, *Top:* David Wood

Gonzales

BAND COUNCIL: *Front row, (L. to R.):* Jack Hodges, Gary Wilkerson, Willie Terrell, David Woods, *Second row:* Valerie Turner, Pam Walker, Sandra Grizzle, Cindy Clark, Engela Tillinghast, *Third row:* Brent Sanford, David Varnell, Marsha Fogle, Michael Mobley, Libby Ramirez, Mark Rushing

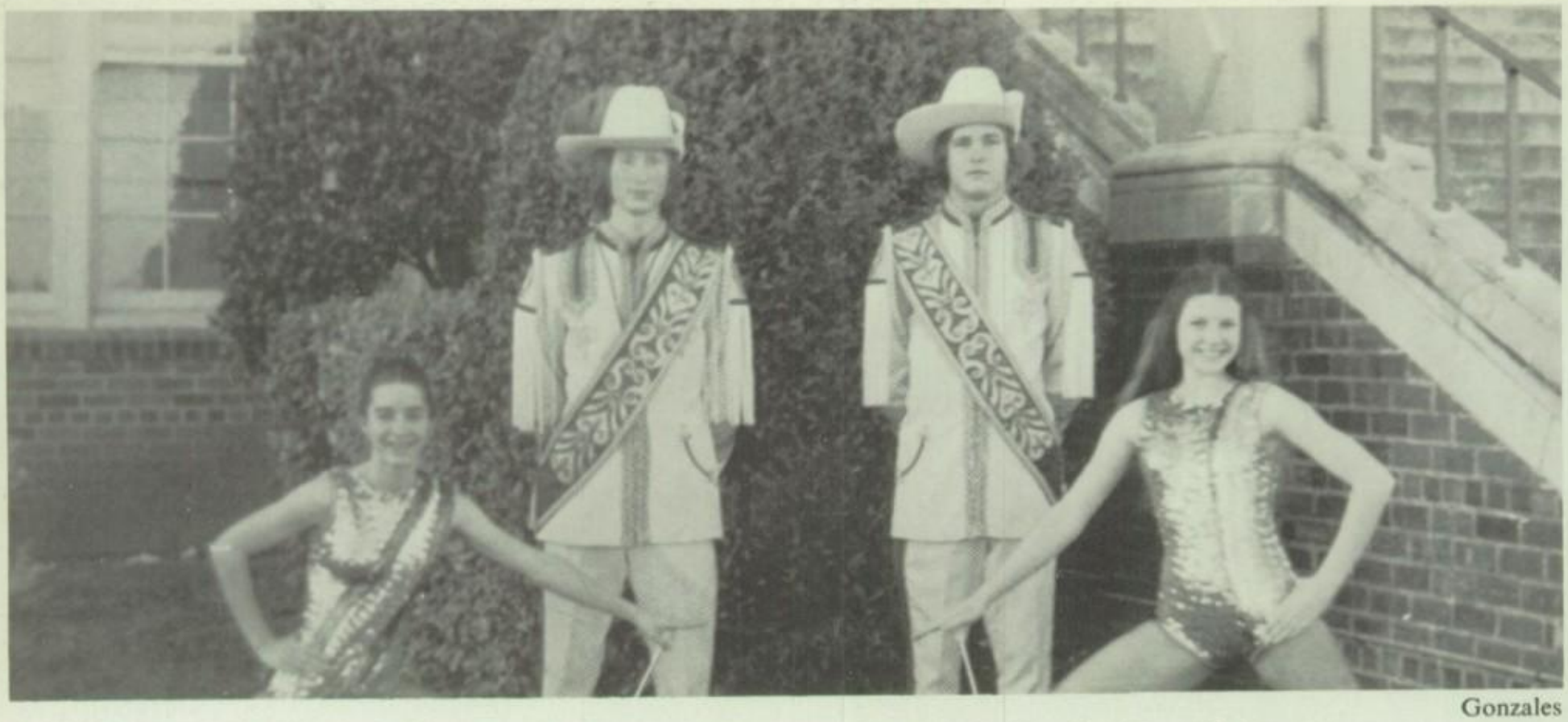

Gonzales

Drum Majors — Jack Hodges, Mark Rushing
Majorettes — Pam Walker, Engela Tillinghast

Hada

Hada

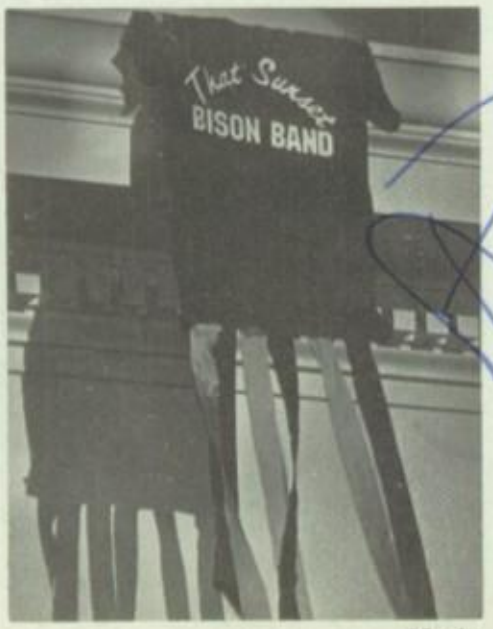

Hada

Hada

Parade Front

Gonzales

(L to R): Cindy Clark, Rhonda Leutuwyler, Elaine Tillinghast, Kim Jackson, Evet Dracup, Kelly Crow, Kim Ellis

All-City Band

(L to R), Top row: Brent Sanford, Mike Mobley, David Woods, *2nd row:* Valerie Turner, Gary Wilkerson, Robert Esquivel, *3rd row:* Pam Walker, Cathy Brock, Karen Nafe, Marsha Fogle, Ernest Lopez, Libby Rameriz, Sandra Grizzle, Debbie Woodhead, Richard Brito, Bobby Nuelish, David Varnell, Felix Gonzales, Mark Rushing

Gonzales

French Horns

Gonzales

Jay West, Joe Brandt, Greg Osterholt, Libby Ramirez, Terri Turner

Low Brass

Kenneth Woodhead, Dennis Ensley, David Martel, David Woods, Mike Mobley, Tommy Miller, Gary Wilkerson, Danny Castillo, Robert Esquivel, Shawn Churchman, Bruce Smith

Gonzales

Flutes and Oboes

Gonzales

Standing: Mary Lopez, Don Yen, Lisa Templeman, Marlene Hernandez, Engela Tillinghast, Tina Weempie, Sherrie Castleman, *Kneeling, l to r:* Lori Nafe, Sandra Grizzle, Nancy George, Deborah Woodhead, Mary Jane Teal

Percussion

Standing: Joe Perez, Aaron Leutwyler, Jack Hodges, Willie Terrell, Ernest Lopez, *Kneeling:* Kathy Banks, J. D. Strawn, Troy Silva, Mark Proctor, Duane Johnson

Gonzales

Saxophones

Gonzales

Bobby Nulish, Larry Nulish, Valerie Turner, Lionel Landin, Penny Bunch, Brent Sanford, Eli Jones, Richard Khouw, Sondra Williams, Doug Duncan, Richard Brito, Ronnie Melville, Ruby Pipes

Clarinets

Nancy Stewart, Mide Hall, Scott Standifer, Ester Antillion, Karen Nafe, Stephanie Lewis, Marsha Fogle, Schree Wattner, Bonnie Hopper, Suzanne Fife, Pam Walker, Mile Gonzales, Kathy Brock, Brian Treadway, Melinda Bailey, Jan Moore, Cynthia Guzman, Cheryl Carnes, Gay Lynn Johnson

Gonzales

Trumpets

Gonzales.

Standing, (L. to R.): Mark Mills, Robert Paredes, David Varnell, Roger Gartham, Tommy Vaughn, Tim Parker, Vincent Parr, Felix Gonzales, Mark Rushing. *Kneeling:* Lonnie Bane, Ronnie Banks, Laura Talley, Duane Ray, Mike Hodges, Charles Salvaggio, Charles Crawford, Melissa Smitherman

Gonzalez

Lab Band

Front row: Bobby Neulish, Penny Bunch, Brent Sanford, Danny Castillo, Richard Brito, Michael Mobley, Kenneth Randell, Shawn Churchman, Robert Esquivel, Bruce Smith. *Back row:* Stephanie Lewis, Lionel Landin, Angelo Alvarez, Albert Alonzo, Willy Terrell, Charles Salvaggio, Tim Parker, Mark Rushing, Duane Ray. *Not pictured:* Felix Gonzales

Concert Band

Gonzales

Front row: Don Yen, Lisa Templeman, Mary Lopez, MaryJane Teel, Sherry Castleman, *2nd row:* Schree Wattner, Scott Standifer, Melinda Baily, Cheryl Carnes, Nancy Stuart, Joe Brandt, Greg Osterholt, Sondra Williams, Richard Khouw, Douglas Duncan, *3rd row:* Mike Gonzales, Gaylyn Johnson, Robert Esquivel, Bruce Smith, Shawn Churchman, Rodger Gartman, Dennis Ensley, David Martell, Robert Peredes, Vincent Parr, Mike Hodges, Charles Crawford, Lonnie Bane, Lisa Smitherman, Tim Parker, Tom Vaughn, Elaine Tillinghast, Billy Calvery, *Back row:* Duane Johnson, Mark Proctor, Eugene Vela, Kenneth Woodhead

Front row: Valerie Turner, Tina Weempie, Nancy George, Marlene Hemandez, Deborah Woodhead, Lori Nafe, Sandra Grizzle, *2nd row:* Karen Nafe, Marsha Fogle, Kathy Brock, Stephanie Lewis, Esther Antillon, Jay West, Terri Turner, Libby Ramirez, Richard Brito, Brent Sanford, Penny Bunch, Lionel Landen, *3rd row:* Susan Fife, Jan Moore, Bonnie Hopper, Brian Treadway, David Varnell, Charles Salvaggio, Laura Talley, Mark Rushing, Ronnie Banks, Duane Ray, Tom Miller, Mike Mobley, David Woods, Kenneth Randell, Mike Hall, Pam Walker, Danny Castillo, Gary Wilkerson, Pablo Gonzales, *Back row:* Troy Silva, Aaron Leutwyler, Ernest Lopez, Willy Terrel, Jack Hodges

Gonzales

Symphonic Band

Orchestra

Gonzales

Brent Samford, David Audus, Amina Khalifa, Valerie Turner, Laura Shepherd, Charles Salvaggio, Rachel Holt, Laura Burton, Mary Jane Teel

Mariachi Band

Irma Garay, Cynthia Guzman, Maria Sanchez, Maria De Leon, Vickie Mercado, Ruth De La Garza, Michael Gonzales, Noe Garcia, Jose Gaona, Diane Rios, Baldemar Arreozola, Daniel Gonzales, Jose Zarate, Diana Becerra, Martha Alamis, Aurora Riojas, Carlos Robles, Federico Cisneros — Director

Gonzales

Gonzales

Gonzales

Reserve Officer Training Corps

Hada

Gonzales

Lanter

Officers' Club

Gonzales

Front row, l to r: Maria DelaCruz, Felipe Gomez, Antonia Mendoza, Richard Vancycle, Virginia McAnaly, Freddy Vincent, *2nd row:* Harold Riley, Juan Torres, Stanley Marquardt, Lewis Grisby, Ernest Smith, Ramona Rynes, Delmer Guy, Danny Kindred, Angel Reyes, Rickey Wiggins

Sweethearts

Gonzales

L to R: Virginia McAnally, Cynthia Perez, Deborah Paredes, Denise Garza, Maria De La Cruz, Antonia Mendoza, Bernice Garza, Sylvia Reyes, *Not pictured:* Sherry Hillburn

"A" Company

Front row: Harold Riley, Monica Howard, Richard Vansyckle, Ernest Smith, Jesse Martinez. *2nd row:* Connie Ramerez, Cynthia Perez, Darlene Higgenbotham. *3rd row:* Elizebeth Cervantes, Sylvia Reyes, Fayee Friesenhehn, Cathy Marino, Ronald Brooks. *Back row:* Silvero Mendoza, Maria Cortez, Robyn Whitefeather, Jay Higgenbottham, Hecter Sanchez

"B" Company

Front row: Mike Johnson, Juan Torres, Roby Ortiz, Denise Garza. *2nd row:* Susan Gonzales, Carolyn Marino, Debbie Peredes, Jose Hernandez, Melissa Miller, Mike Nelson, Douglas Brown. *3rd row:* Adalita Contreas, James Davis, Sylvia Sanchez. *4th row:* Benita Moreno, Margurita Cortez, Genard Roses, Daniel Rodriguez, Christina Sweetan, Charles Gonzales, Terry Stuart, Lonnie Baine, Fredrick Vincent. *Back row:* Billy Calvery, Ronald Reardon, Gary Williams, Jeff Figoroa, Robert Rodriguez, Tommy Von, David Jones

"C" Company

Front row: Richard Smith, Virginia McAnally, Billy Riggs, Bernice Garza, Tim Parker. *2nd row:* Pat Armstrong, Zulema Gonzales, Benita Merano, Rachel Gonzales, Lisa Dillen, Frank Munios, Melinda Struble, Rhonde Crese, Araceli Pena, Connie Perez, Idalia Garay, Richie Stacy, Jesse Rodriguez. *3rd row:* Joe M. Perez, Rick Parham, Mark Trehern, Richard Rojas, Sammuel Tovar, Mary Madrid, Tommy Nesker, Harry Strong, Dolphino Perez, Gavino Ramos, Helen Allen. *Back row:* Tony Castilo, George Contreas, John Davis. *Not pictured:* Delmer Guy

"D" Company

Front row: James Harris, Richard Wiggins, Marshall McAlister, George Redd, Louis Grisbee, Clyde Walker, Jeffery Wyndom, Jesse Valero. *2nd row:* Randell Kelly, John P. Goodman, Diana Gomez, Alice Hinojosa, Margurita Contreas, Mike Flores, Ruben Sixtos. *3rd row:* John Johnson, Arlene Vaquera, Sacrmento Rodriguez, Troy Rhodes, Naomi Tovar, Merrel Norman, Lenora McAnally, Paul Gomez, Lola Pew. *Back:* Dwight Moore, Fred Kornegay, Darrell Cobb, Roland Nordesa, Mike Smith

Girls' Drill Team

Gonzales

Front row, kneeling: Commander — Antonia Mendoza. Girls Sweetheart — Bernice Garza. Monica Howard. Alice Hinojosa. Denise Garza. Debbie Paredes. Cynthia Perez. Connie Ramirez. Sylvia Reyes. Julia Moreno. Carolyn Moreno. *2nd row:* Mary Rivas. Maria Cortes. Maria De La Cruz. Liz Cervantes. Ramona Rynes. Kathy Moreno. Margarita Contreas. Denita Moreno. Sgt. White. Margarita Cortes

Boys' Drill Team

Gonzales

Guide-on: Jesse Martinez. Commander: Angel Reyes. *Front row, l to r:* Richard Tovar. Mike Nelson. Mario Vaguera. Joe Garcia. Armando Enriquez. Samuel Tovar. *2nd row:* Danny Kindred. Jay Higginbotham. Del Perez. Paul Gomez. Charlie Gonzales. Ruben Sixtos. *3rd row:* Sweetheart — Sylvia Reyes. Stanley Marquardt. John Winchell. Roland Noriega. Juan Torres. Dwight Moore. George Contreras. Chris Johnson

Rifle Team

Gonzales

Front row, l to r: Luke Stacy, George Redd, Virginia McAnally, Felipe Gomez, Joe Perez, *2nd row:* Ruben Sixtos, Ricky Wiggins, LaNora McAnally, Noland Noriega, Idalia Garay, Col. Craig

Instructors' Staff

Gonzales

Front row, l to r: Connie Ramirez, Cynthia Periz, Sylvia Reyes, Debbie Paredes, Antonia Mendoza, Bernice Garza, Elizabeth Cervantes, Denise Garza, Virginia McAnally, *2nd row:* Sgt. White, Harold Riley, Rudy Moreno, Maria De La Cruz, Ernest Smith, Juan Torres, Angela Dockery, John Winchell, Freddy Vincent, Rickey Wiggins, Ramona Rynes, Felipe Gomez

Battalion Staff

Gonzales

L to R: Felipe Gomez, Stanley Marquardt, John Winchell, Delmer Guy, Danny Kindred, Richard Vansyckle, Maria De La Cruz

Lanter

1977-78 Choral Department

Hada
DIRECTOR: Mr. Gary Petty

Hada
CONCERT CHOIR OFFICERS: Tim Nance — Pres., Alicia Majano — Vice Pres., Nola Carroll — Librarian, Dede Coulson — Sec., Gloria Stewart — Treas.

Hada
DIRECTOR: Ms. Susan Soward

Hada
A CAPPELLA OFFICERS: Clay Arnold — Pres., Frank Hazzard — Vice Pres., Gail Merrit — Sec., Kathy Banks — Treas.

Hada
GIRLS' SELECT OFFICERS: Sonja Sorenson — Pres., Cindy Woods — Vice Pres., Alice Jones — Treas., Mary Tijerina — Librarian

Hada

(L to R): Tammy Dean, Enegla Tillinghast, Liz Frank, *2nd:* Carolyn Baber, Patti Rosenbaum, Robyn Payne, Lisa Porterfield, *3rd:* Carlos Ruiz, John Gardner, David Cook

Choir Concert

(L to R), Back row: Ronnie Banks, Don Yen, Ernest Lopez, *Front row:* Lettie Hada, Jane Khouw, Monica Howard

Hada

(L to R), Back row: Joe Brandt, Angelo Alvarado, John Warren, *2nd:* Alicia Majano, Ginger Adcock, Terri Collins, Dede Coulson, *1st:* Rene Raines, Karen Woods

Hada

(L to R), Back row: Tim Nance, Ivy Gooch, David Pike, *Front row:* Kathy Baxter, Pam Manning, Melanie Massy, Cindy Gregory

(L to R), Back row: Bobby Harrell, Dwight Moore, Ray Payne, Randy Williams, *2nd row:* Gloria Stewart, Joy Kyser, Jil Summers, Kate Stevens, *3rd row:* Nola Carroll, Ann Rudd, Linda Trujillo, Pat Reyes

(L to R): Elaine Elms, Lisa Genzel, Mike Johnson

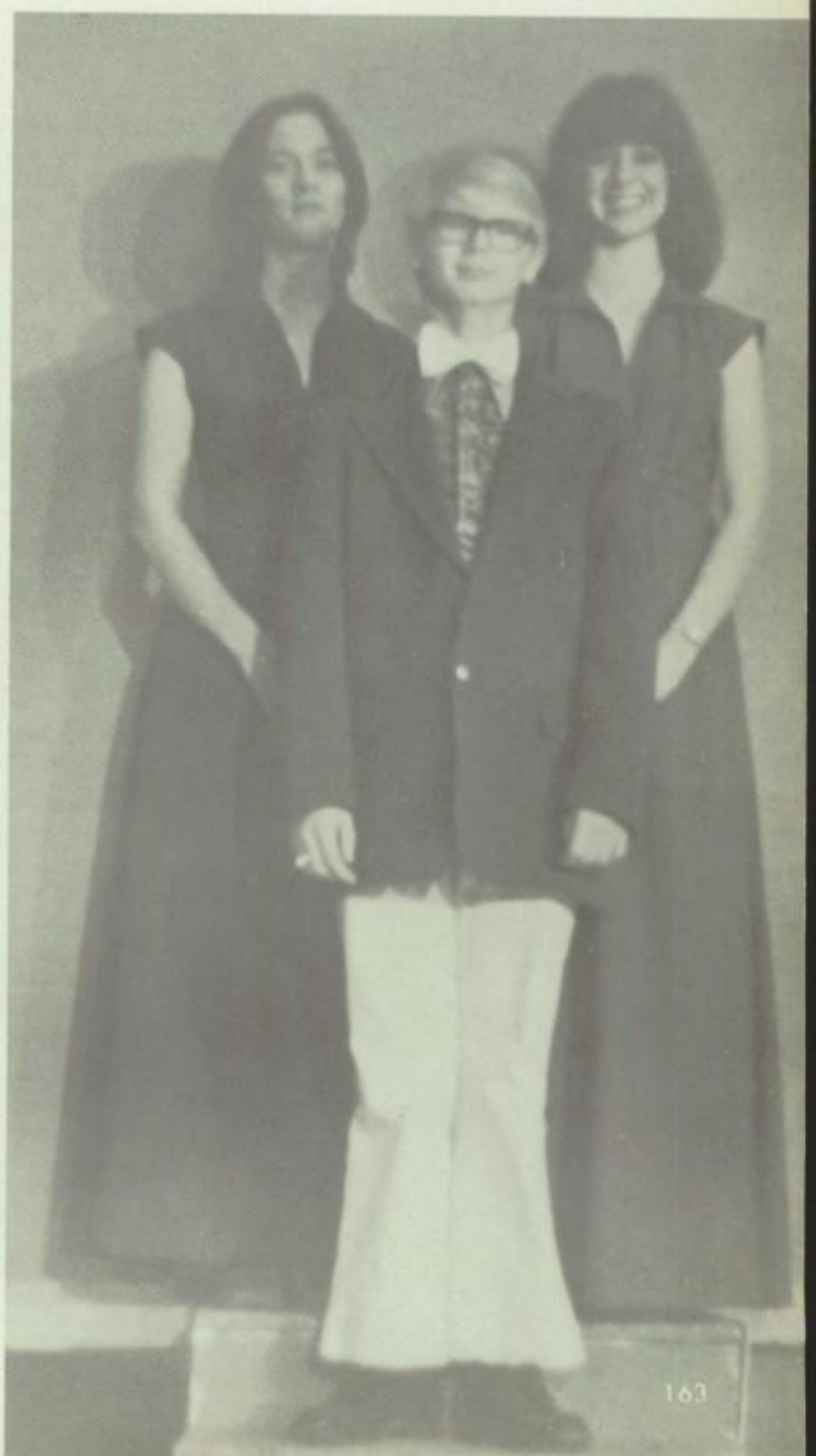

A Cappella

Front: Maria Ybarra, Anna Gonzales, Karen Kelley, Joyce Wheeler, Lori Chrisman, *Middle:* Kerry Vincent, Joi Clancy, Teri Manning, Annette Cullors, Andrew Khouw, *Back:* Richard VanSycle, Clay Arnold, David Van Meter, Paul Parker

Hada

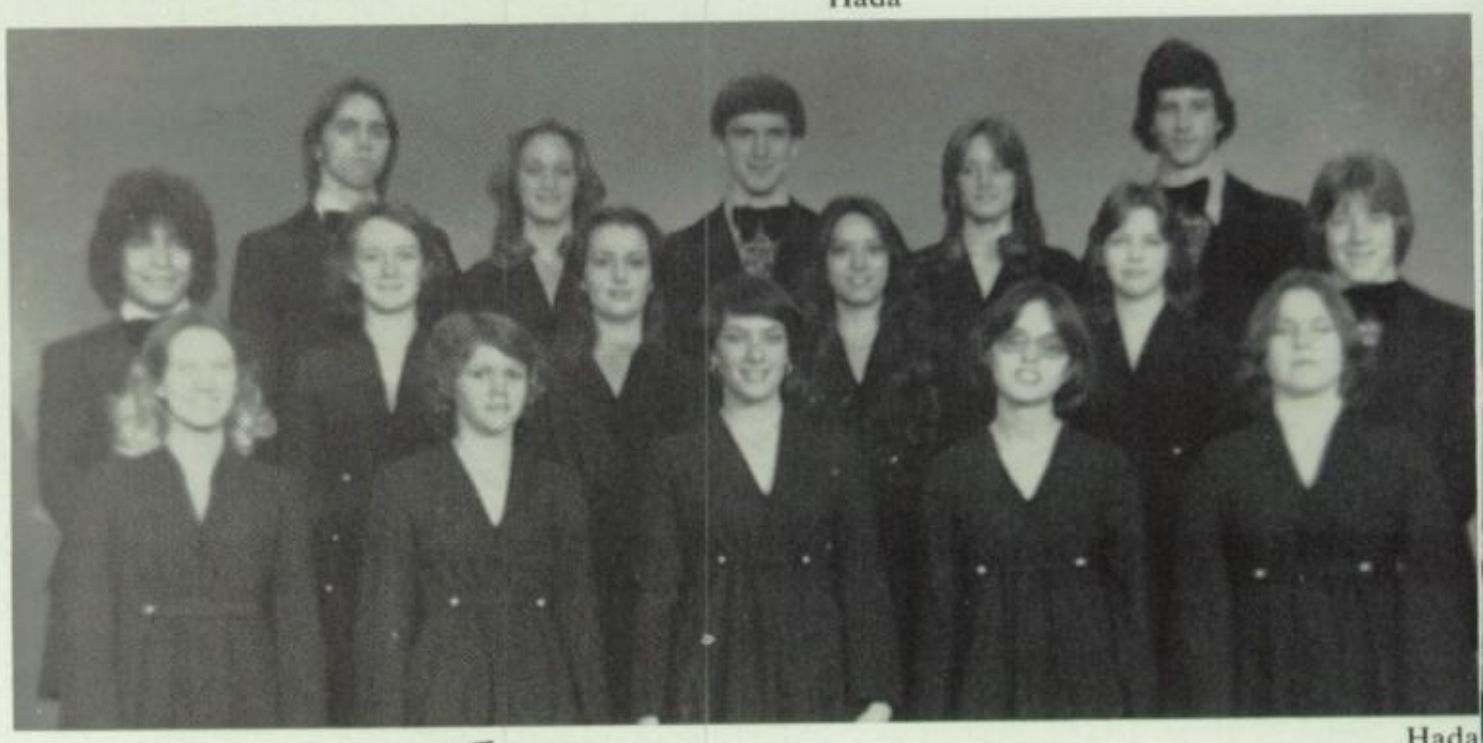

Front: Gail Merritt, Dawn Lyons, Lina Bryant, Laurie Waybright, Susan Caldwell, *Middle:* Felix Gonzales, Kathy Banks, Kim Napier, Irene Pediford, Cindy Scott, Randy Crowell, *Back:* Danny Delgado, Sheri Law, Frank Hazzard, Teri Law, Cary Crum

Hada

Hada

Camerata

Front: Susan Caldwell, Karen Kelley, Maria Ybarra, *2nd row:* Joi Clancy, Randy Crowell, Gail Merritt, *4th row:* Kerry Vincent, Sheri Law, Andrew Khouw, *3rd row:* Teri Law, Felix Gonzales, *Back row:* Clay Arnold, Kathy Banks, Ronnie Thomas, Kim Napier, David Van Meter

Girls' Select Choir

Hada

First row, (L. to R.): Mary Tijerina, Helen Booth, Divona Sanchez, *Second row:* Linda Henderson, Lisa Kuhn, Rhonda Pendleton, Mimi Roach, *Third row:* Lisa Peters, Lisa Meredith, Sonja Sorenson, Angela Dockery, Sharla George

Hada

First row, (L. to R.): Elizabeth Cox, Trina Thomas, *Second row:* Connie Jurosek, Esther Elliot

Hada

First row, (L. to R.): Rhonda Lyday, Gracie Ortiz, Kim Ellis, Joan Edwards, *Second row:* Josephine Valdez, Sandra Grizzle, Lana Gooch, *Third row:* Alice Jones, Lynn Zipperer, Pam Gigax, Cindy Wood

Sunrise — Jazz Ensemble

Front: Shaun Churchman, Monica Howard, *Second:* Gail Merritt, Randy Crowell, Susan Caldwell, Andrew Khouw, Kathy Banks, Paul Parker, Karen Kelley, *Third:* David Pike, Tammy Dean, David Van Meter, Teri Law, Clay Arnold, Ginger Adcock, Lisa Porterfield

Hada

Choraliers

Front: Jan Moore, Donna Belcher, Jerry Wilson, Malessa Miller, *Second:* Rachel Holt, Rhonda Seely, Lori Nafe, Jo Lanford, *Third:* Homer Johnson, Robin Wilkinson, Mark Coulson

Hada

Front: Malinda Casey, Kim Griffith, *Second:* Gloria Trujillo, Sherry Maddox, Susie Austell, *Third:* Elaina Tillinghast, René Capehart, John Kirk, James Hughes, Diane Wit

Hada

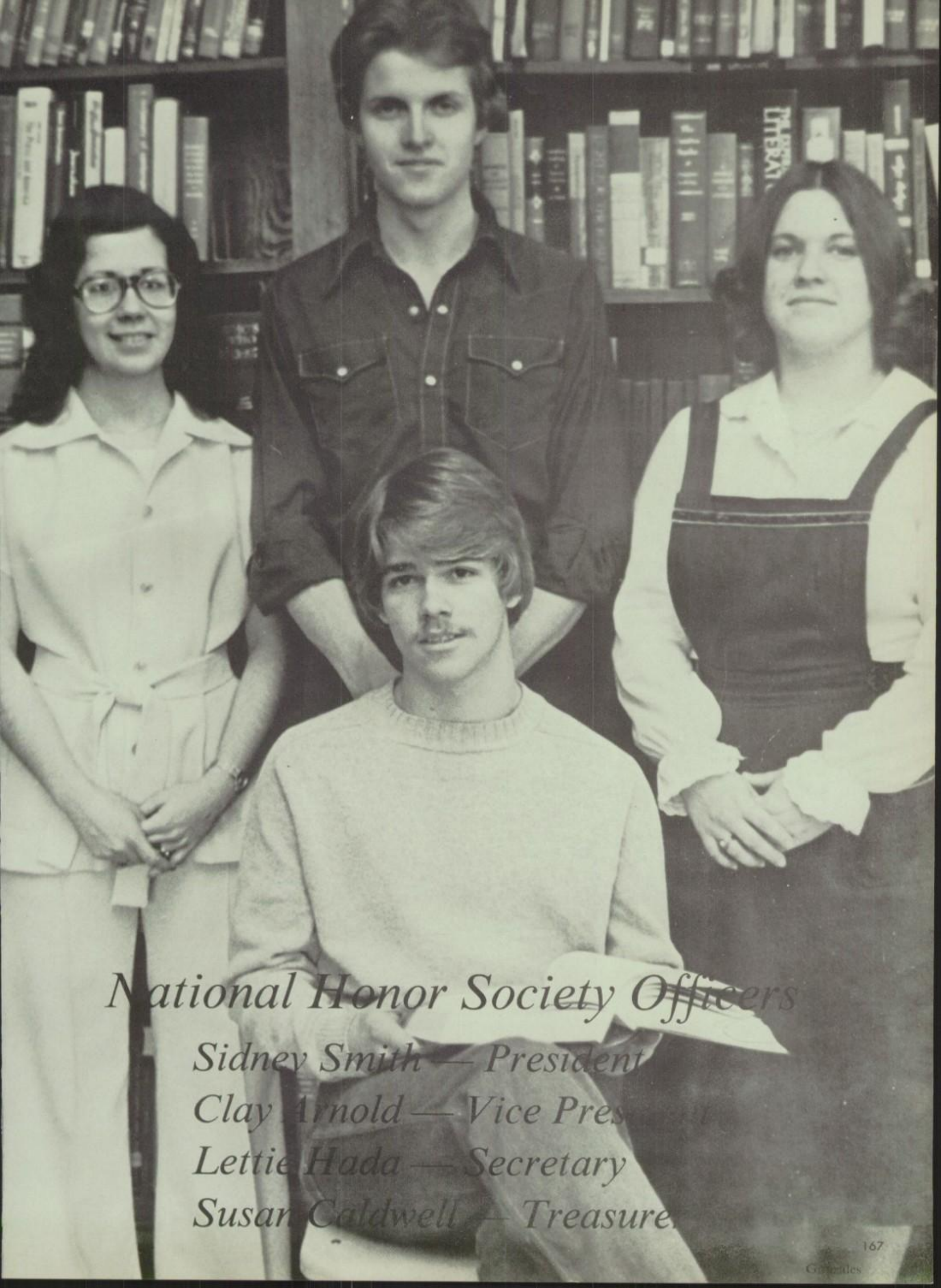

National Honor Society Officers

Sidney Smith — President

Clay Arnold — Vice President

Lettie Hada — Secretary

Susan Caldwell — Treasurer

NATIONAL HONOR SOCIETY

February 21, 1978

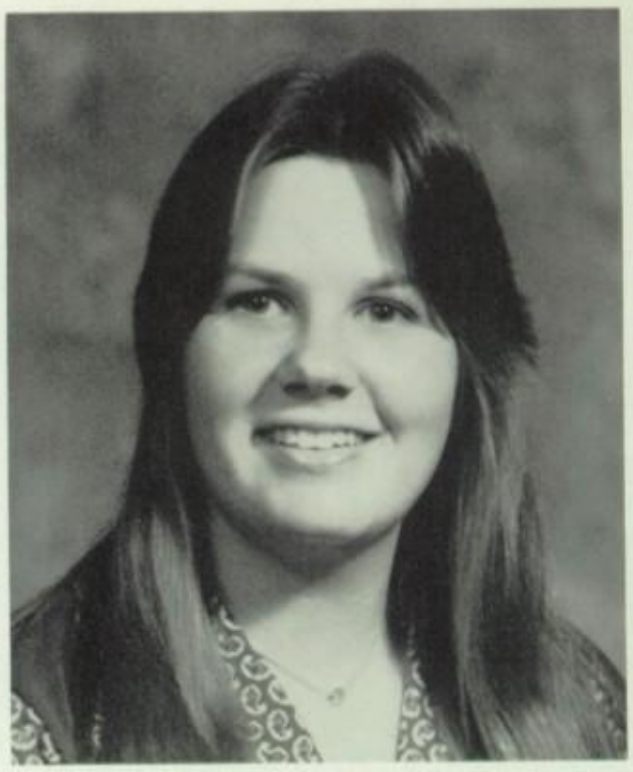

Tammy Parker
SENIOR

Ginger Adcock

Asuncion Arredondo

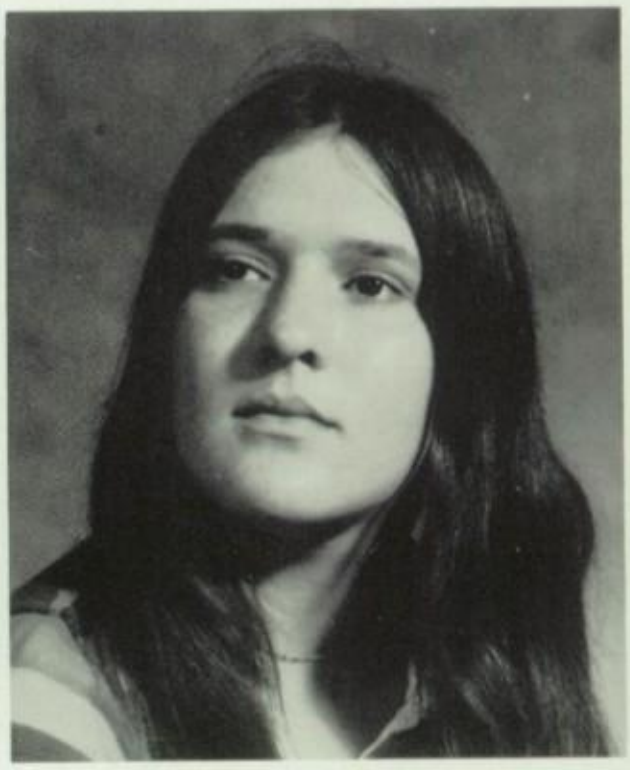

Melinda Bailey

Lorraine Beatty

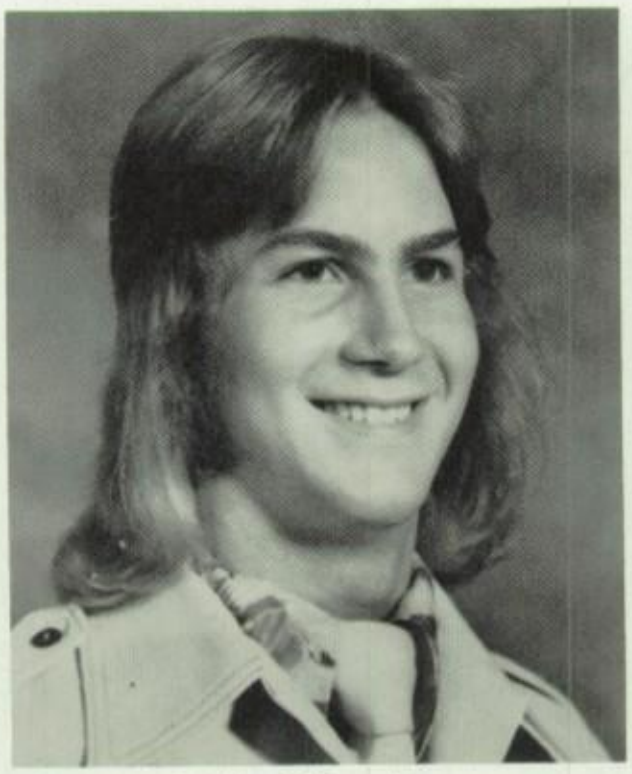

Joe D. Brandt

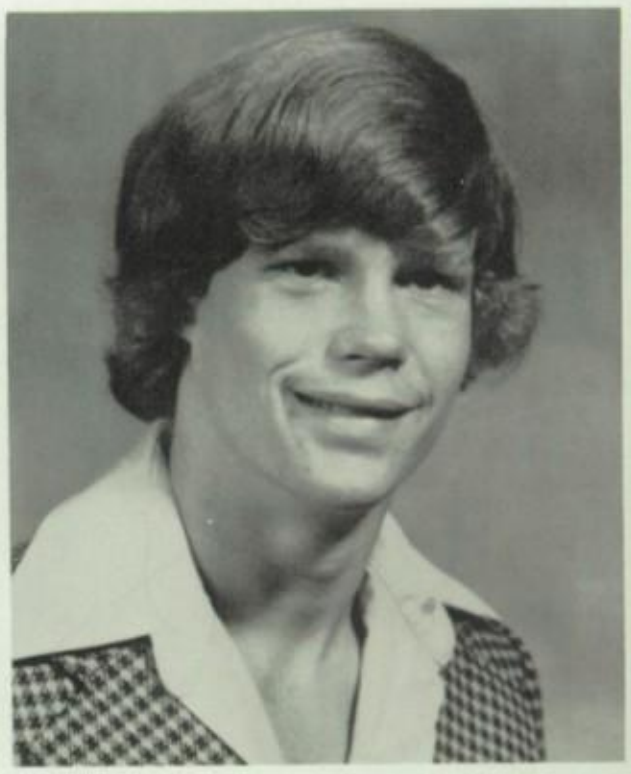

Wesley A. Brown

NATIONAL HONOR SOCIETY OATH OF MEMBERSHIP:

I pledge myself to uphold the high purpose of the National Honor Society to which I have been elected, striving in every way by work and deed to make its ideals the ideals of my school and of my life.

Dena Carvell

Terri Lei Collins

Deborah L. Cordell

Margarita Cortes

Margaret Donovan

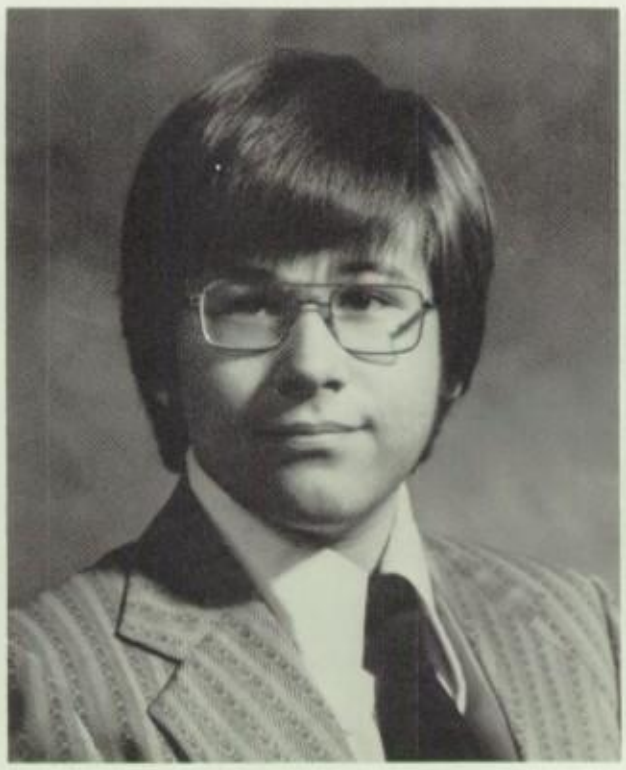

Douglas Duncan

Marsha L. Fogle

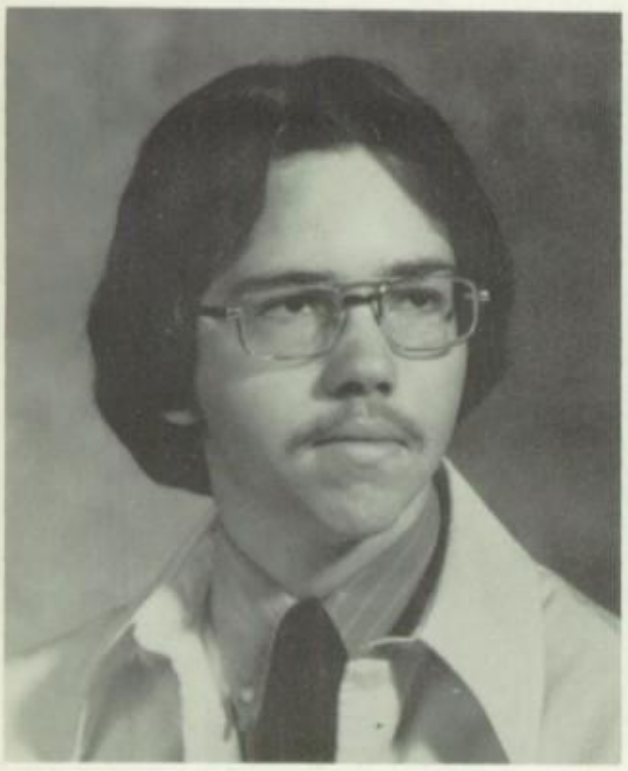

Paul D. Franklin

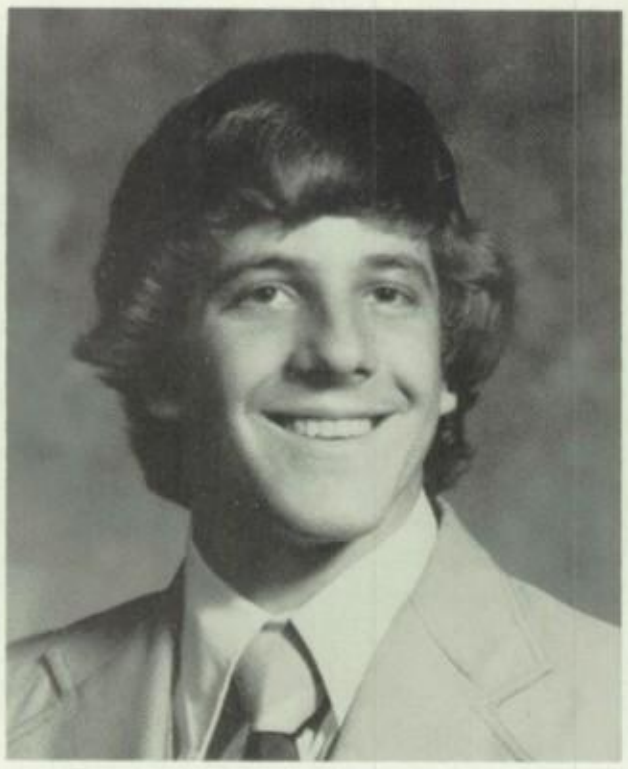

Daniel B. Gilmore

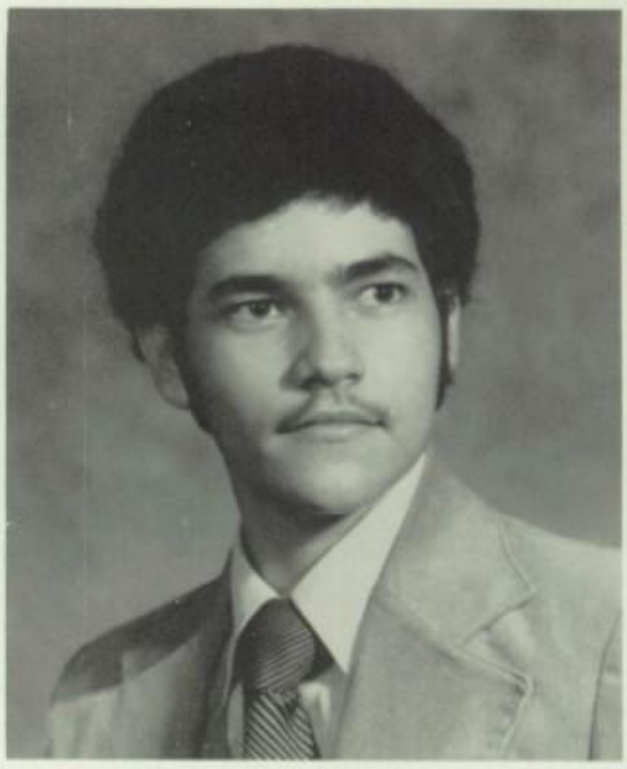

James F. Harris

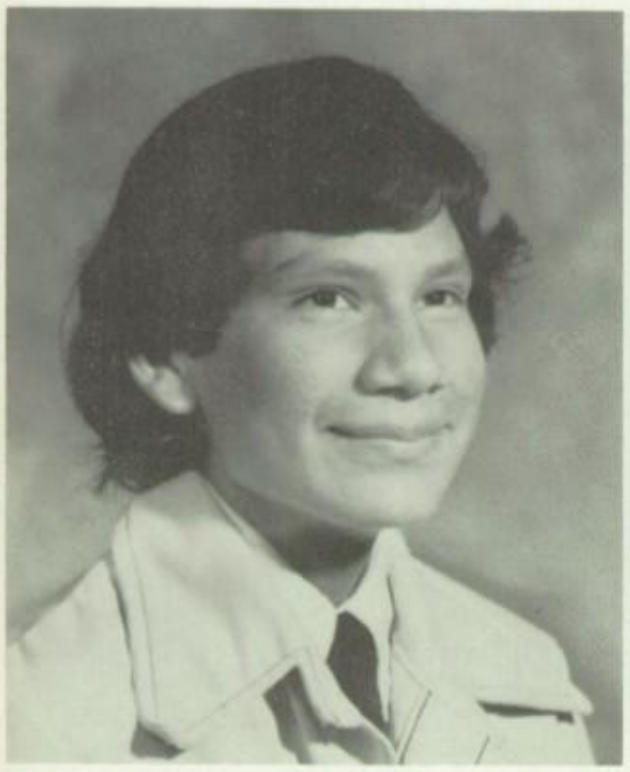

Ernest Lopez

Shannon McGough

Cynthia D. Pierce

Lisa K. Porterfield

Scholarship

Leadership

Melanie Ridgley

Viki Jilanne Summers

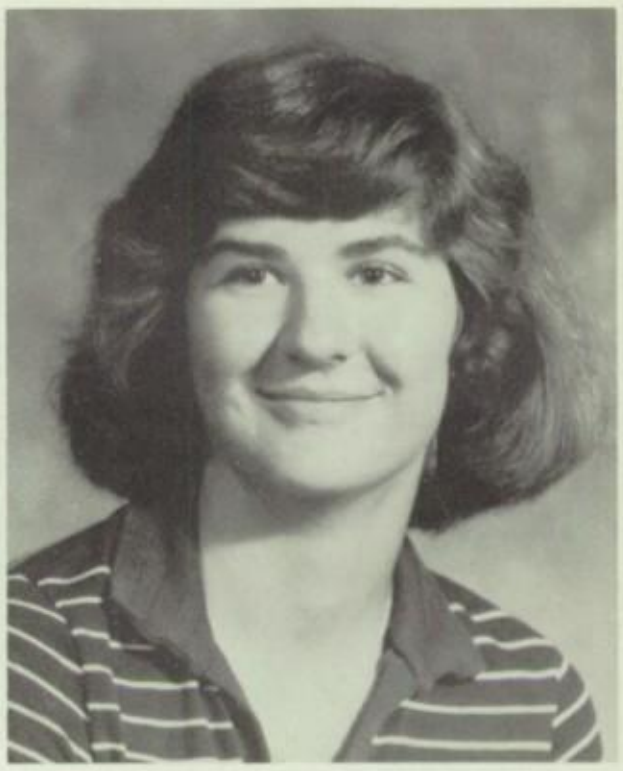

Laure G. Talley

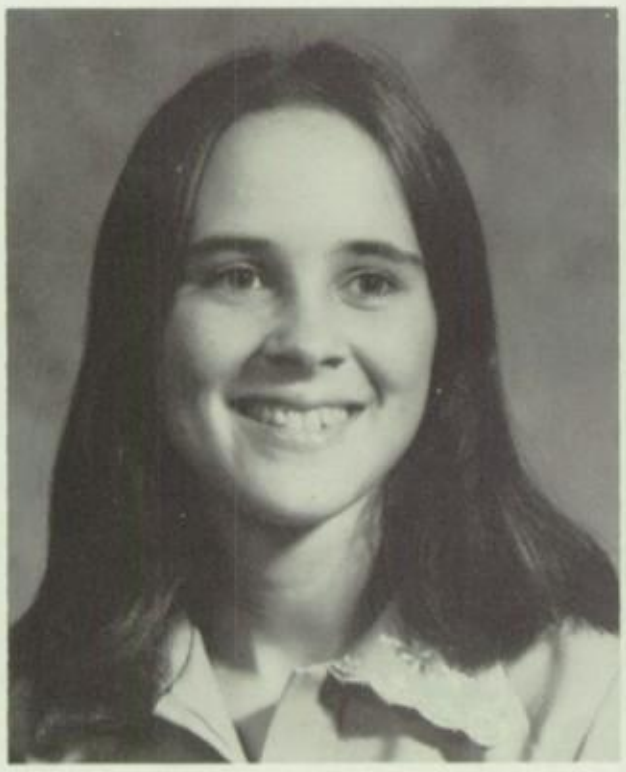

Valerie J. Turner

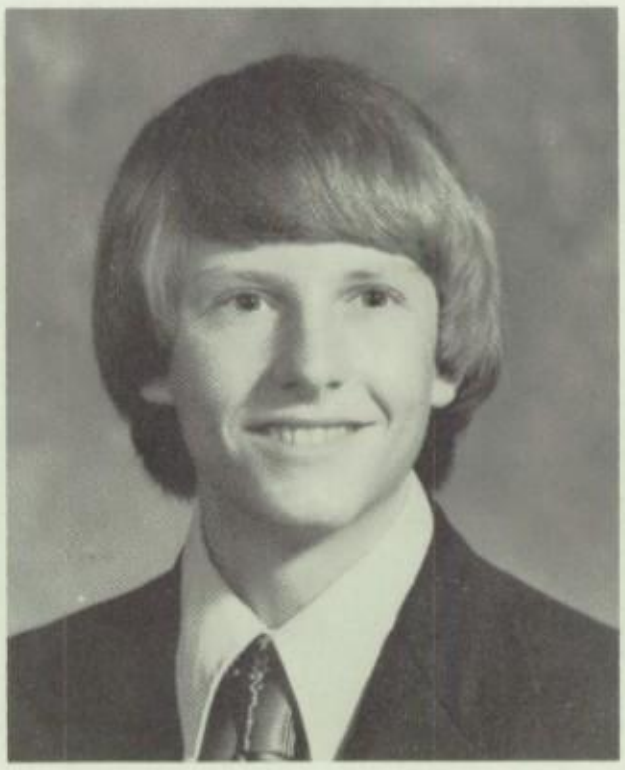

David Varnell

Pamela S. Walker

Character

Service

Not pictured: Sharon Washington, SENIOR
Deborah D. Coulson
Byron D. Harris
Kate M. Stevens
Sabrina Wilson

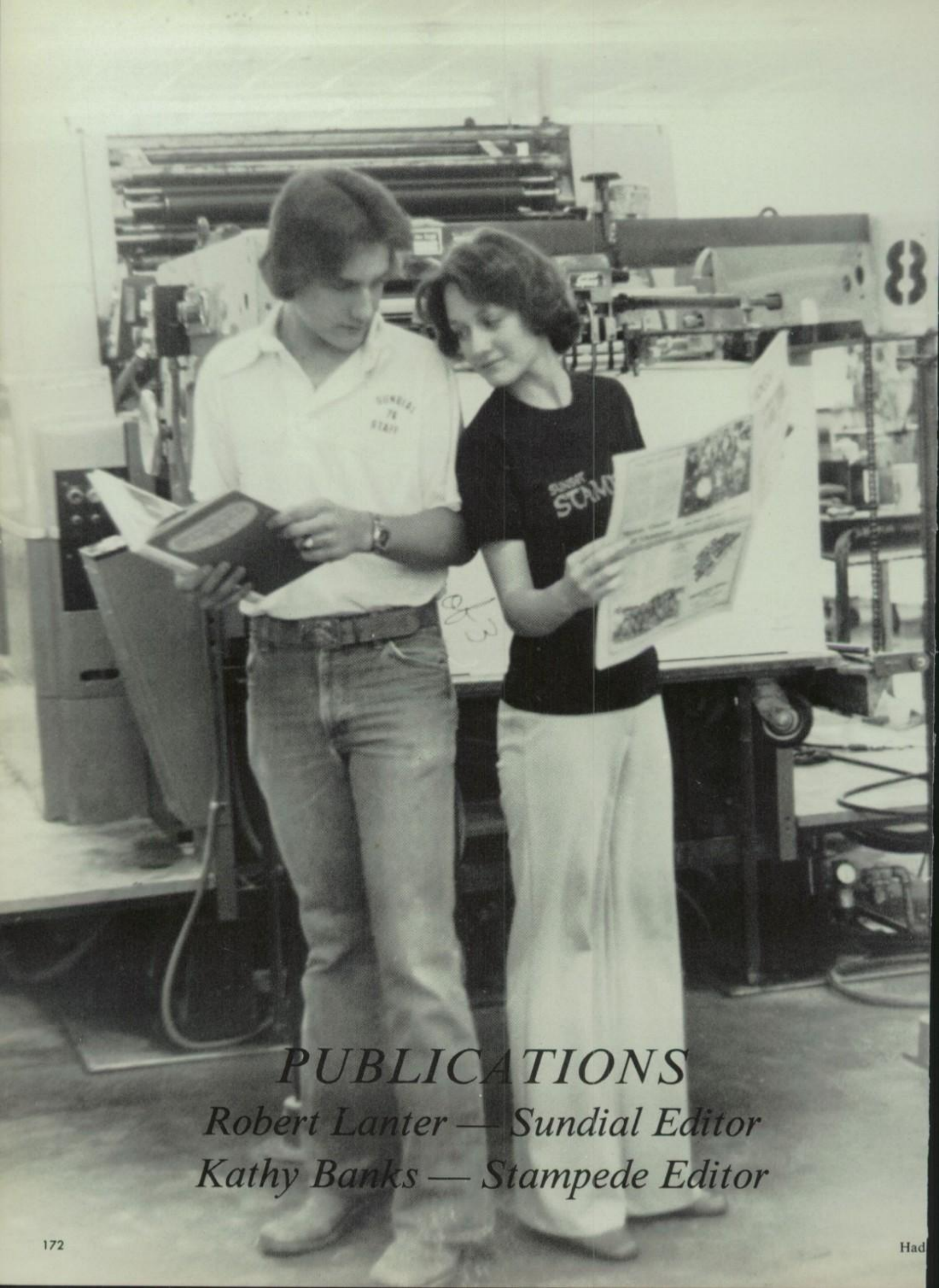

PUBLICATIONS

Robert Lanter — Sundial Editor

Kathy Banks — Stampede Editor

Quill and Scroll

Silven

Sundial Staff

QUILL AND SCROLL: *(L. to R.):* Becky Norred, Lettie Hada, Dianna Caudell, Lita Rudd, Susie Seale, Debbie Bowen, Randy Crowell, Robert Lanter, Yolie Medellin, Lina Bryant, Carmen Rojas, Ricky Cosper, Melba Gonzales, *Not pictured:* Erlinda Pena, Sidney Smith, Elaine Elms, Wayne Dowdy, Robert Shultz

Stampede Staff

QUILL AND SCROLL: *First row, (L to R):* Cris Salazar, Alicia Majona, *Second row:* Kathy Banks, Paul Franklin, *Third row:* Danny Gilmore, Danita Burris, *Not pictured:* Mike Johnson, David Pike

Hada

The 1978 Sundial Staff

Gonzales

ROBERT LANTER — Editor-in-Chief

Gonzales

RICKEY COSPER — Sports Editor

MRS. JANE SILVEN — Sponsor

Gonzales

Gonzales

ERLINDA PENA — Student Life Co-Editor

Gonzales

LITA RUDD — Classes Editor

Gonzales

YOLIE MEDELLIN — Student Life Co-Editor

Gonzales

BECKY NORRED — Index Editor

Gonzales

WAYNE DOWDY — Faculty Editor

Lopez

CARMEN ROJAS — Ad Editor

Lopez

DIANNA CAUDELL — Organizations Editor

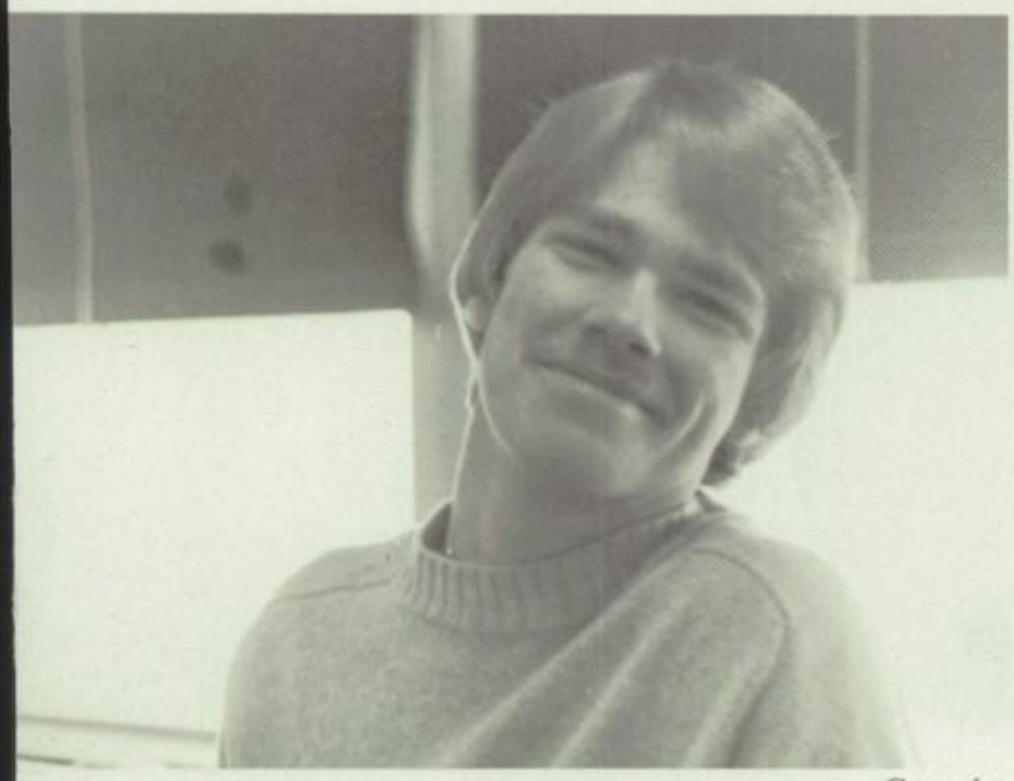

Gonzales

SIDNEY SMITH — Business Editor

Gonzales

ROBERT SHULTZ — Copywriter

Gonzales
ALLENA MARSH — Faculty Asst. Ed.

Gonzales
LINA BRYANT — Class Asst. Ed.

Gonzales
DEBBIE BOWEN — Class Asst. Ed.

Gonzales
SUSIE SEALE — Organization Asst. Ed.

Gonzales
DEBBIE CORDELL — Student Life Asst. Ed.

Gonzales
PAULINE SAUCEDO — Ad. Asst. Ed.

Gonzales
SHANNON McGOUGH — Index Asst. Ed.

Gonzales
LAURIE PARK — Organization Asst. Ed.

Gonzales

RANDY CROWELL — Sports Asst. Ed.

Gonzales

LISA PORTERFIELD Class Asst. Ed.

Gonzales

ELAINE ELMS — Photographer

Gonzales

LETTIE HADA — Photographer

Gonzales

CHARLOTTE WRIGHT — Sports Asst. Ed.

Gonzales

YOLANDA LOPEZ — Photographer

Hada

MELBA GONZALES — Photographer

The 1978 Stampede Staff

Hada

KATHY BANKS — Editor-in-Chief

Gonzales

MS. KRISTA STOCKARD — Sponsor

Gonzales

DANITA BURRIS — Feature Editor

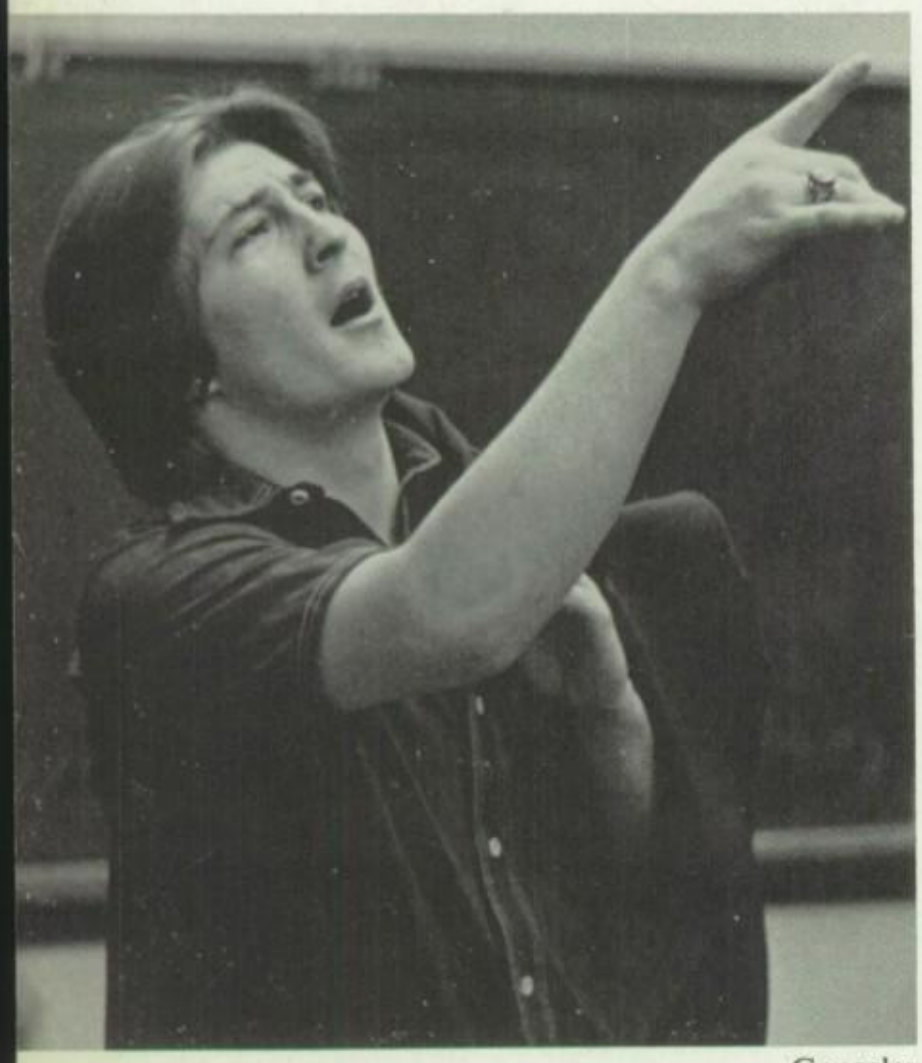

Gonzales

ROBERT SHULTZ — Sports Editor

Elms

ALICIA MAJANO — News Editor

Gonzales

VANGIE SOLIS — Exchange Editor

Elms

DAVID PIKE — Photographer

Elms

DANNY GILMORE — Business

Gonzales

LETTIE HADA — Exchange and Photographer

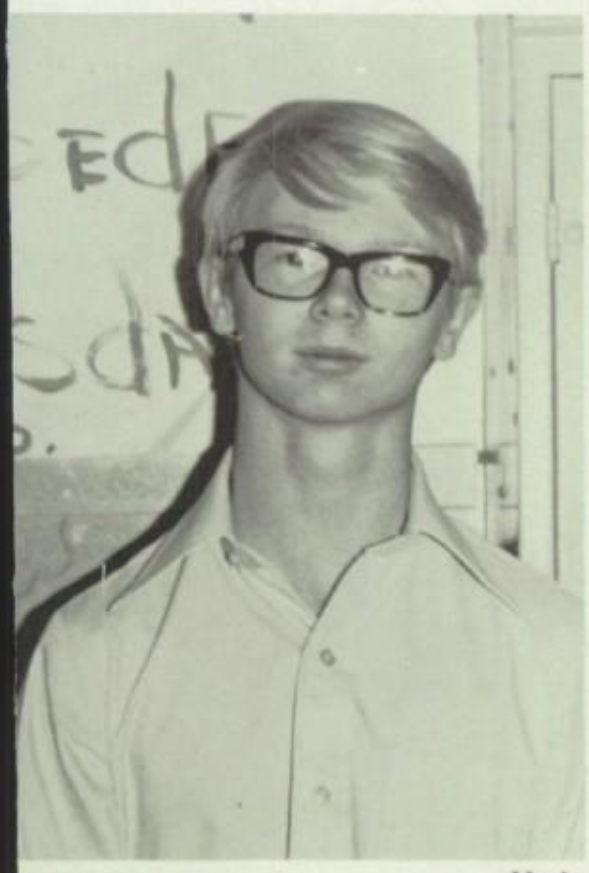

Hada

MIKE JOHNSON — Photographer

CRIS SALAZAR — Business

Elms

Student Body Officers

Robert Shultz — President
Craig Williams — Vice President
Susie Seale — Treasurer
Sherri Davis — Secretary

Gonzale

Student Council Officers

Hada

Front row: Craig Williams, Carmen Rojas, Kyle Martin, Sherri Davis, Robert Shultz, Robyn Payne, Kerry Vincent, Susie Seale, *2nd row:* Mary Gonzales, Gloria Stewart, Yolie Lopez, Roy Segovia, Mary Jo Gatchell, Greg Ybarra, DeDe Coulson, Rene Raines, Vicky Joyce

Student Council Senators

Hada

Front row: Carlene Robinson, Melba Gonzales, Karen Williams, *2nd row:* Ernest Lopez, Connie Martinez, Cindy Pierce, Robert Esquivel, *3rd row:* Karen Pierce, Richard Salazar, Irene Tarango, Tracy Shelton

Red Cross

Gonzales

Seated: Anwar Khalifa, *(L. to R.), Front row:* Paula Loyd, Margarita Contrearas, Amina Khalifa, Ruben Martinez, *(L. to R.), Second row:* Sam Hernandez, Esther Zarate, Francisco Arrizola, Lisa Genzel, *Top:* Rudy Moreno, Sponsor: Mrs. Stroughter

Future Homemakers of America

(L to R), Front row: Maria Cassiano, Sandra Huerta, Irene Pediford, Priscilla Ramirez, Lisa Bowlings, Pam Mauricio, Julie Martin, Bernie Moreno, Ruth Dela Garza, Sandra Contreras, *2nd row:* Ronnie Thomas, Debra Harris, Josie Valdez, Linda Trujillo, Gloria Davila, Vickie Collins, Sue Henager, Connie Henager, Gloria Trujillo, Diane Sanchez, Nannette Wien — Advisor, *Top row:* Naomi Esparza, Rudy Moreno, Louise Gonzales, Estella Solis, Ruth Solorzano, Carol Cantrell, Rosa Ayala, John Trujillo, Adala Espinoza

Hada

'77-'78 Art Service Club

Gonzales

(L to R): President, Ronnie Thomas, Kim Smith, Malessa Miller, Secretary-Treasurer Shawn Patrello, Debra Harris, Vice Pres., Sammuel Hernandez, Sponsor Mrs. Safford

Y-Teens

(L to R): Pat Foust, Irene Pediford, Ester Zarate, Elvira Catano, Deborah Walkup, Vickie Collins, Ms. Julia Bly, Ms. Ann Edwards, Sponsor Ms. Edwards

Hada

Life Leadership

1st row: Theresa Kuhn, Lisa Kuhn, Nola Carroll, Kim Osterholt, Layne Vincent, Robyn Irby, Jane Khouw, *2nd row:* Ernest Lopez, Jana Locke, Diana Figueroa, Esther Zarata, Theresa Espinoza, Diana Sanchez, Linda Henderson, Rene Raines, Joy Kyser, *3rd row:* Lettie Hada, Engela Tillinghast, Shannon McGough, Carlene Robinson, Kathy Hogan, Laurie Park, Teri Lipscomb, Lorraine Beatty, Jana Smith, *4th row:* Ms. Chapman, Kelly Starr, Erlinda Pena, Charlotte Wright, Lori Chrisman, Joyce Wheeler, Susan Gilmore, Dena Carvell, Debbie Turman, Amina Khalifa, Elaina Tillinghast, Ms. Howell, *5th row:* David Ingram, Kerry Vincent, Mary Jo Gatchell, Vikki Joyce, Anwar Khalifa, Jil Summers, Rudy Moreno, Greg Ybarra

Drama Club

Gonzales

Across, (L to R): Gloria Trujillo, Rachel Lopez, Stephanie Webb, Diane Figueroa, Engela Tillinghast, Ellana Tillinghast, David Pike, Linda Trujillo, Hillarie Brooks, Vickie Joyce, Kim Osterholt, Shawn Churchman, *Upstairs:* Anna Long, Robyn Whitefeather, Dondi Kickirillo, Randy Williams, Ronnie Thomas, Bill Edwards

Fencing Club

Hada

First row, (L to R): Kathy Banks, Don Yen, Ms. Terry, Ronnie Banks, Kerry Vincent, *Second row, (L to R):* Richard Hanna, Nancy George, Susanne Fife, Jan Moore, Susan Caldwell, *Not pictured:* Mr. Procter (Sponsor), David Van Meter, David Pike, Mark Rushing

Pan-Am

Gonzales

Top row, (L to R): Belinda Bailey, Frank Arreozola, Rudy Moreno, Ruben Navarro, David Tarango — President, *2nd row:* Diane Figueroa, Gloria Trujillo, Teresa Espinoza, Vangie Solis, Cynthia Guzman, Ernest Lopez, Fernando Garza, John Trujillo, Ronnie Thomas, *3rd row:* Mr. Saucedo, Sammy Hernandez, Wendy Mercado, Diane Sanchez, Esther Zarate, Cynthia Perez, Debbie Paredes, Bernice Garza, Dona Ward, Karen Kelley, Mrs. Schlueter, *4th row:* Angelo Alvarado, Pam Walker — V.-President, Ruth DeLa Garza, Bernie Moreno, Irene Tarango, Annette Vega, Robert De Leon, *Bottom row:* David Lozado, Belinda Moreno, Denise Garza, Paul Gomez

Room mates John T. Rudy M. Banquet at Marianis Downtown Dallas

Very Loud Bus....

Waco-Lunch lost Sponsor near Baylor U.

....Rear Snapshots of Kathy M...

Fran

Wendy's leg & ankle

Bus RR was off limits... (rat race)

Gloria's Nitey Performance shot to----!! upset

Robert and his Blow dyer mania!

KK guided tour very wild!!

10,000 PASFers at Conventi

Jack in the Box the Hotel Security G

Cotton-eye Joe -U----!-!!

12:00 to 11:00 Curfew chang -- got in troubl

3003 3002 3001 ...3000

1001 2002

1002 2001

1003 2000

Pike

Pan-Am loading up for San Antonio.

The Pan American Student Forum (Pam Am) is a division of the Good Neighbor Commission of Texas. Pan Am is a service organization dedicated to better understanding among the people of the Americas.

The state project for 1977/78 has been "Pesos for Braces." Money collected by the individual chapters buys braces for poor children.

Sunset's "La Estrella" chapter has sixty-five members. These members have participated in a number of interesting activities, social as well as service, including district competition with other schools. La Estrella chapter captured three first places in recent competition at W. T. White High School. Our folk dancers will perform in San Antonio at the state convention in March. Every year twenty delegates are chosen to represent Pan Am at the convention. David T. & Diana B.

Pan Am also sponsors the annual Cinco de Mayo assembly. Mr. and Miss Cinco de Mayo are then crowned at a dance held later that day.

Vangie

La Mansión del Río

Bee Gees - Saturday Night

Sunset Superstar Jewer

Pan-Am #1

Convention '78

"... your mother..."

"... H.B.."

Chris Monroe

Kelly Garrett

Sabrina Duncan

John ... streaker

Balcony of KK

"Bosley"

Sammy

Wonder Woman

Jill Monroe

Vangie

Hada

Ready to board for San Antonio.

Vieves' laid... Bill came..."

"Devonna.. stayed in"

Charlie's Angels & Bosley

Melinda ... bathtub

Bus Ride w/ J. F. Kimball H.S.

Rudy's Drunk Friend

Franciso ... almost never saw him!

French Club

Hada

Robin Whitefeather, Anwor Khulifa, Jesse Rodeiguez, Susan Gilmore, Richard Hanna, Diana Sanchez, Amina Khalifa, Jana Locke, Florence Moore, President, Mrs. Willa Proctor.

Latin Club

Hada

Front, (L-R): Stephanie Lewis, Wesley Stewart, Duane Ray, Ron Banks, *2nd, (L-R):* Susanne Fife, Nancy George, Mile Johnson, Micki Tune, Susan Caldwell President, *3rd, (L-R):* Sandra Linthicum, Jeremy Smith, Mitch Stevens, Jerry Wilson, Rachel Holt, *4th, (L-R):* Robert Deal, Tim Zoys, David VanMeter, Mr. Drake

Rodeo Club

Lanter

Front row: Sandra Grizzle, Kim Ellis, Sonja Sorenson, Pam Walker, Tracie Mills, *Second row:* Mark Mills, Cary Crum, Clay Arnold, Raymond Wright, Robert Carvell, Mary Matney, Dennis Clarkson, Melinda Bailey, Gary Wilkerson, Richard Vansycle, Wayne Dowdy, Mr. Henry Busch, Sponsor

Woods and Waters

Lanter

(L to R): Larry Davis, Jon Traylor, Danny Dowers, Mr. Allen — sponsor, Misty Szokoly, Mrs. McSweeney — sponsor, Jeff Traylor, Mike Manning, Carlene Robinson, Joe Mason, Kay Matthews, Freddie Womble, Mike Williams, Tammy Harris, Kathy Waters, Danny Delgado, Teri Manning, Mike Hamilton, Charlie Byrd, Lisa York, Robert Shultz, Mike Irby, Eddie Butler, Tracey Johnson, Bill Knight, Robert Lanter

Speech Club

Hada

(L. to R.): (Sponsor) Ms. Poole, Nancy Foreman, Ronnie Thomas, Anwar Khalifa

Come Alive

Hada

First row, (L. to R.): Karen Kelly, Donna Ward, Irene Pediford, Paula Loyd, Debbie Loyd, Tina Holler, *Second row:* David Van Meter, Ronnie Thomas, Mr. Drake (Sponsor), *Third row:* Miss Terry (Sponsor), Rudy Moreno

Industrial Arts

Mr. Cohen, Rosalia Cerda, Carmen Rojas, Kim Elam, Maria Mora, Bernice Garza, Paul Villagomez, Randal Adkins, Danny Meza, Eddie Churchman, Dale Adkims, Billy Tillis, Craig Williams, Juan Taylor, Toby Anderson, InSue Kim, Freddie Vincent, David Dowers.

Science Club

Kathy Banks, Mitch Stevens, Rudy Moreno, Shawn Churchman, Anwar Khalifa, Kate Stevens, Francisco Arrezola, Dwayne Ray, Susie Fife, Jeremy Smith, Amina Khalifa, Susan Caldwell, Mrs. McSweeney, Mike Johnson, Stephanie Lewis, Don Yen, Ronnie Banks, Richard Hanna.

Fellowship of Christian Athletes

Gonzales

(L. to R.): Coach Rasco, *Seated:* Sidney Smith, Nancy Foreman, Robert Shultz, Wes Brown, Richard Salazar, *Top:* Steve Lucky, Mark Laster, Danny Gilmore, Cris Salazar

Office Education Association

Hada

Front row: Elizabeth Navarro, Sally Lopez, Carol Rodriquez, *2nd row:* Azar Malakdar, Beatrice Hernandes, Ima Nieto, Delia Aceves, *3rd row:* Lisa Martinez, Sharon Washington, Nana Hopper, Marilyn Wood, Karen McCulloch, Laurie Wilhite, Revelle Johnson

Texas Association of Health Occupations Students

Hada

(L to R): Cheryl Cummins, Ms. Callahan, Tammy Palmer, Kenneth Dingman, Daniel Pesada, Mark Williams, Sherill Hillburn, Laura McAnally, Eric Green

Distributive Education Clubs of America

Gonzales

L to R: Jerry Williams, Steve Cervantes, Bobby Freuideger, Jesse Herrera, Ricky Mason, Joe Dillon, *2nd row:* Marie Tavarez, Norma Garza, Patericia Webster, Lisa Rust, Dee Vancil, Tula Franklin, Berta Castillo, Lisa Kelly, Sheree Wittington, *3rd row:* Dori Hamm, Melodie Hoskins, Jan Lillard, Donna Moss, Laura Gonzales, Cynthia Martin, Debbie Digman, Virginia Young

L to R: Debbie Webster, Mr. Parker, Casa Eaton

Gonzales

L to R:, seated: Tammy Harris, Jesse Rodriquiez, Debbie Belcher, Howard Whiteman, Earnest Whiteman, Carol Lord, Mike Scott, George Gonzalez, *Standing:* Mary Miller, Dora Solis, Teddy Hazzard, Laura Martinez, Katherine Mendez, Jamie Rogers, Robert Maza, Chuck Mathews

Vocational Occupations Career Training

Gonzales

Bottom row: John Kathew, Kurt Kangas, Mark Manning, Steve Alfaro, Gary Horn, *Second row:* Ray Patterson, Greg Neighbors, Mark Troupe, Ronnie Evans, Bobby Basham, Joe Ramirez, (Sponsor) Mrs. P. Jacobs, *Third row:* Wayne Puckett, Robert Merrill, Tim Cuiksa, Billy Pinkham, Francisco Rodriguez, Rusty Crouch, Cary Norman

Gonzales

Seated: Kendall Fitzpatrick, *Second row:* Mr. Steen (Sponsor), Lorry McGee, Arthur Miramontes, Holly Arnold, Darrell Ferguson, Maria Delgado, Norma Ochoa, *Third row:* Owen Farris, Trozie Coleman, Glenn Barton, Bengie Hinkle, La Nell Hargrove, Jerome Martell, Sandra Cervantes, *Fourth row:* Roland Ray, Isidore Hernandez, Frank Brow, Mitchell Betts, Don Pruett, Audie Kieschnick, Joe Arredondo, Mike Parish, David Betts, Jimmy Barber, Lisa Leggett, Jaun Perez, Charles Daniels, Freddie Espuivel

Vocational Adjustment Counseling

(L to R): Larry Lennox, Sponsor, Mr. O'Rear, Ricky Guy, *2nd row:* David Tennyson, Julie Martin, Diana Guzman, Pete Mecklin, Gabriel Manuriguez, *Top row:* Eddie Linam, Johnnie Russel, Joe Paul Magnum, Daniel Torbellin, Randell Kelly

Home Economics Related Occupations

(L. to R.), Back row: Debbie Bloyd, Caesar Callas, Michael Moore, Flemmine Perry, Bobby Montgomery, *2nd row:* Pam Faust, Becky Peterson, Lynda Rust, Ruth Ann Weatherford, Ms. Otto, *1st row:* Sophie Valdez, Cindy Arnold, *Not pictured:* Jeff Baden, Joe Hernandez

Vocational Industrial Clubs of America

Hada

1st row: Damon Castillo, Mike Manning, Pam Payne, Bobby York, Fred Womble, Alfonso Guiterrez, *2nd row:* Ronnie Funderburk, Derrick Thomas, Carlos Compos, Ben Pyka, Arturo Roblez, Ricky Fuentez, *Back row:* Philip Ojeda, Arthur Ybarra, Frank Nelson

H.E.R.O. Con't.

Hada

(L. to R.): Joe Hernandez, James Ferguson, William Cavayos, Ernest Smith, Terri Collins, Steve White, Cindy Noell, Ida Wilkerson, Teresa Tippett, Ms. Otto (Sponsor)

Learners

Who's Who

Persons who achieve the honor of being named in Sunset's Who's Who do so by their hard work and dedication to many of Sunset's activities, during their years at Sunset. Being named to Sunset's Who's Who is the highest honor for those who have collected many honors. Grades are considered, not as a deciding factor, but as a part of the over-all top Bison. The people who receive this honor have upheld Sunset and show in every place and in every way that they are proud of Sunset and Sunset is proud of them.

Persons who have done an outstanding job in only one or two areas of activities, will be overshadowed by those who have been active in several areas.

The honor of Who's Who is bestowed by the SUNDIAL Staff Seniors. The nomination and election of Who's Who is supervised by the SUNDIAL Sponsor. When electing for the winners, the staff makes their choices by voting both open-mindedly and objectively for those who have accumulated enough honors.

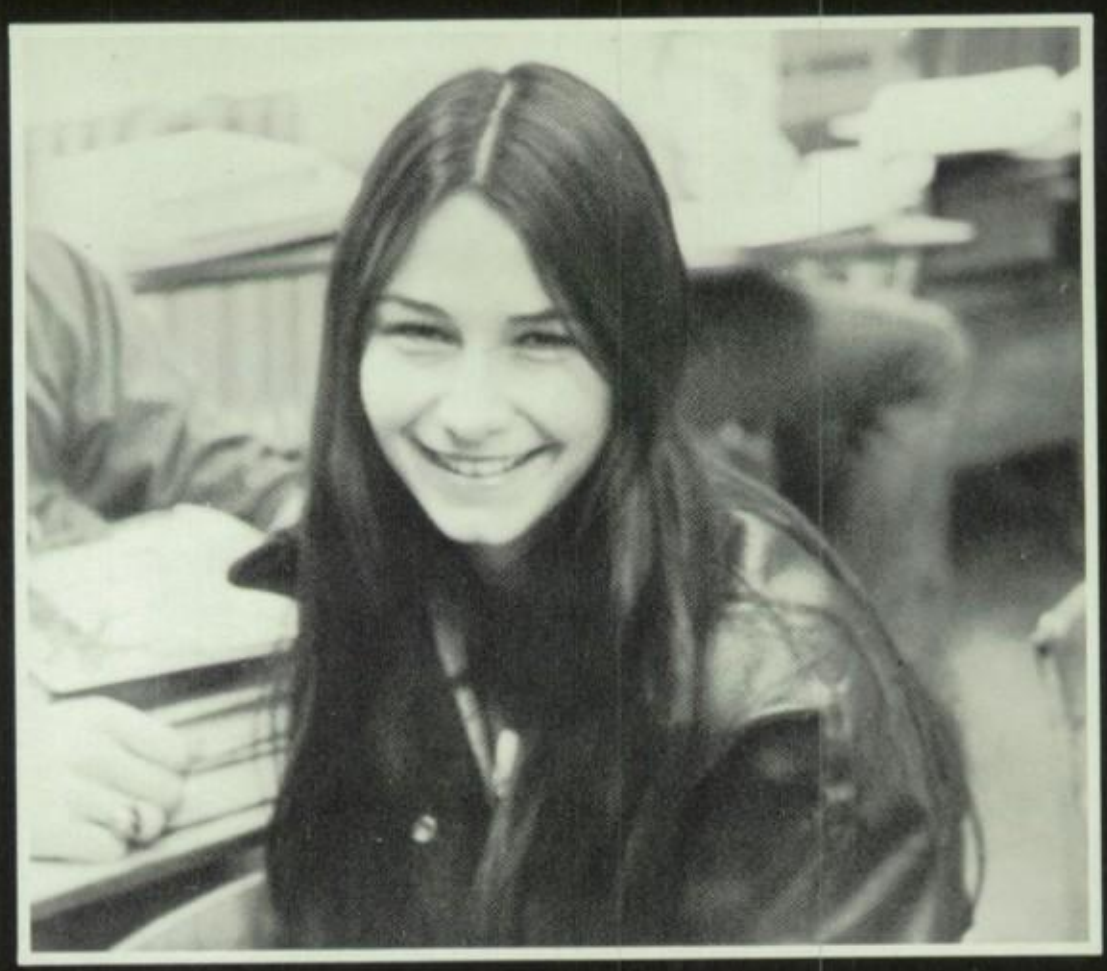

For her enthusiasm, dedication, and Bison spirit, while serving as cheerleader for two years, and head cheerleader for one year . . . For being Best All-Around Junior Girl and Best All-Around Senior Girl Runner-Up . . . For being in Student Council two years, one year as Junior Class Vice President . . . For being a sophomore class Princess nominee . . . For being Sophomore Class President nominee . . . For her participation in Young Life one year . . . For her membership in National Honor Society two years . . . For being nominated as Homecoming Queen . . . For being in Life Leadership one year . . . For her performance in the senior play "MASH" . . . For the honor of being Senior Class Sweetheart . . . For being named Bison of the Year, we recognize LAURA GAY SUMPTER in Sunset's Who's Who.

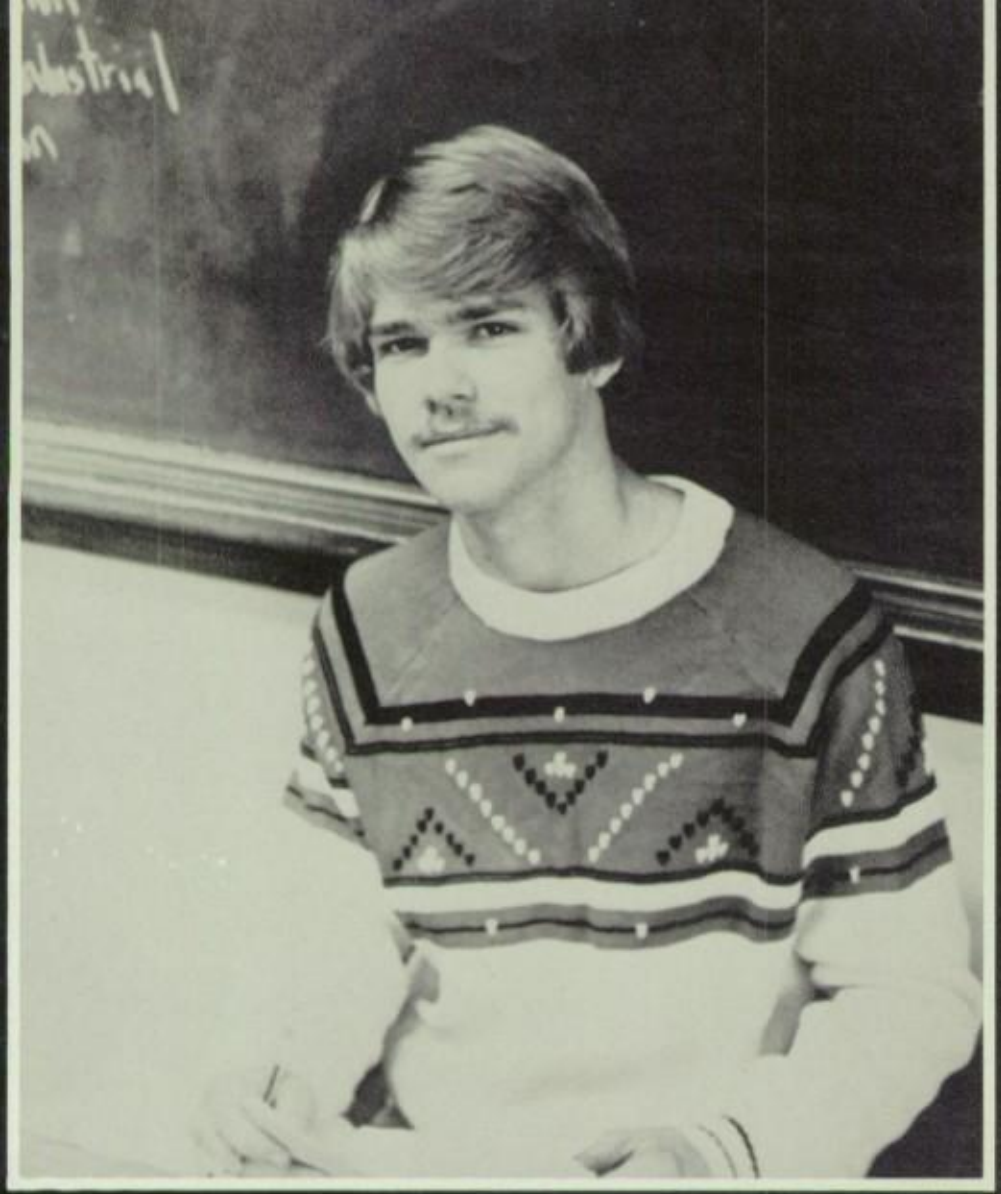

For his dedication to the National Honor Society serving as president for one year . . . For his membership in Fellowship of Christian Athletes two years . . . For his dedication to Varsity Football for one year . . . For his participation in Varsity Soccer for one year . . . For his contribution to J.V. Soccer, one year; and J.V. Football one year . . . For his performance in the Senior Play "MASH". . . For his membership in TAHOS while attending Skyline . . . For being SUNDIAL Business Editor for one year . . . For the honor of being named Senior Boy Most Likely to Succeed, we honor and recognize SIDNEY LYNN SMITH in Sunset's Who's Who.

For her membership in Latin Club two years, serving as president one year . . . For her participation in Marching Band two years, Symphonic Band for two years . . . For being a Junior Honor Guard . . . For her membership in National Honor Society two years, Secretary one year . . . For her work in Concert Choir, one year, Camerta one year . . . For her involvement in Field Biology program . . . For her membership in AFS and Science Club one year . . . For her performance in the Senior play "MASH". . . For being Bisonette Asst. Announcer one year . . . For the honor of being Most Talented Senior Girl, we recognize SUSAN ELIZABETH CALDWELL in Sunset's Who's Who.

For her hard work and dedication while serving in Bisonettes two years and as Captain one year . . . For being Best All-Around Sophomore Girl Runner-Up . . . For the honor of being chosen Sophomore Princess . . . For her membership in Young Life three years . . . For her dedication to Red Cross two years, Life Leadership two years, Latin Club two years, secretary one year . . . For being Chairman of Youth Against Cancer . . . For her membership in Y-Teens serving as V.-President one year . . . For being a Junior Honor Guard, and Junior Princess Nominee . . . For being on Sophomore Nominating Committee and Bowling League one year . . . For her dedication while serving as Student Body Treasurer . . . For the honor of being Homecoming Queen, we recognize SHERRI YVONNE DAVIS in Sunset's Who's Who.

For his dedication to Young Life three years . . . For his membership in National Honor Society two years . . . For his contributions to "B" Basketball two years, and "B" Football one year . . . For his dedication to Varsity Football two years, and being named All-District . . . For his hard work and dedication as SUNDIAL Assistant Sports Editor . . . and 1978 SUNDIAL Sports Editor . . . For his active participation in Varsity Baseball three years, . . . For his membership in Key Club one year, and being a Teacher's Aide one year, we recognize RICKEY DON COSPER in Sunset's Who's Who.

For his participation in Band three years, where he served in the following: Lab Band — three years, Symphonic Band — 1 year, Marching Band — three years, Drum Major — one year, Student Conductor — two years . . . For the honor of being chosen to the Dal-Hi Brass Chamber one year . . . For being named to Who's Who in Music Hall of Fame . . . For his active participation in the All-City Marching Band three years . . . For his membership in Band Council two years . . . For being Bowling Team Captain one year . . . For being Bowling League President one year . . . For being named number 1 bowler in District 12AAAA . . . Treasurer one year, Life Leadership two years . . . For his membership in National Honor Society two years . . . For his active participation in Pan-Am one year, and Young Life one year . . . For being in the musicals "CARNIVAL" and "OKLAHOMA" as an orchestra member and Student Conductor we recognize MARK ALLEN RUSHING in Sunset's Who's Who.

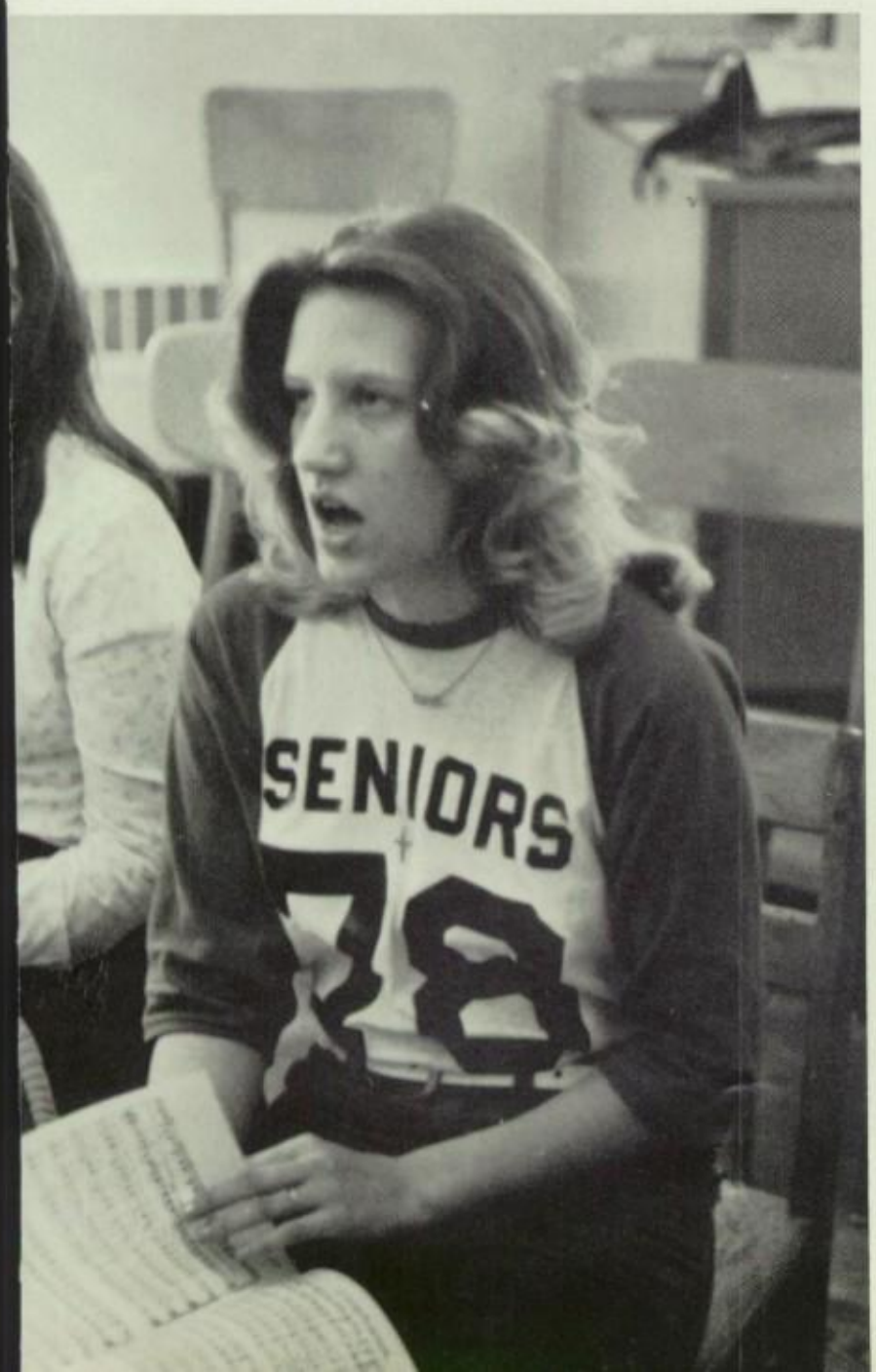

For her participation in Concert Choir two years, Camerata two years, A Cappella one year . . . For her dedication in Solo and Ensemble three years, Sunrise three years . . . For her hard work in Bisonettes two years serving as Squad Leader one year . . . For her membership in Drama Club one year, Speech Club one year . . . For being in Life Leadership two years . . . For her participation in Student Council one year . . . For her active participation in Bowling Team two years, serving as Captain one year . . . For her membership in National Honor Society two years . . . For her performance in the contest play "Pullman Car Hia watha". . . For the honor of being selected into the Talented and Gifted Program . . . For her performances in the musicals "CARNIVAL" and "OKLAHOMA". . . For the honor of being chosen Most Talented Senior Girl Runner-Up we recognize GWENDOLYN GAIL MERRITT in Sunset's Who's Who.

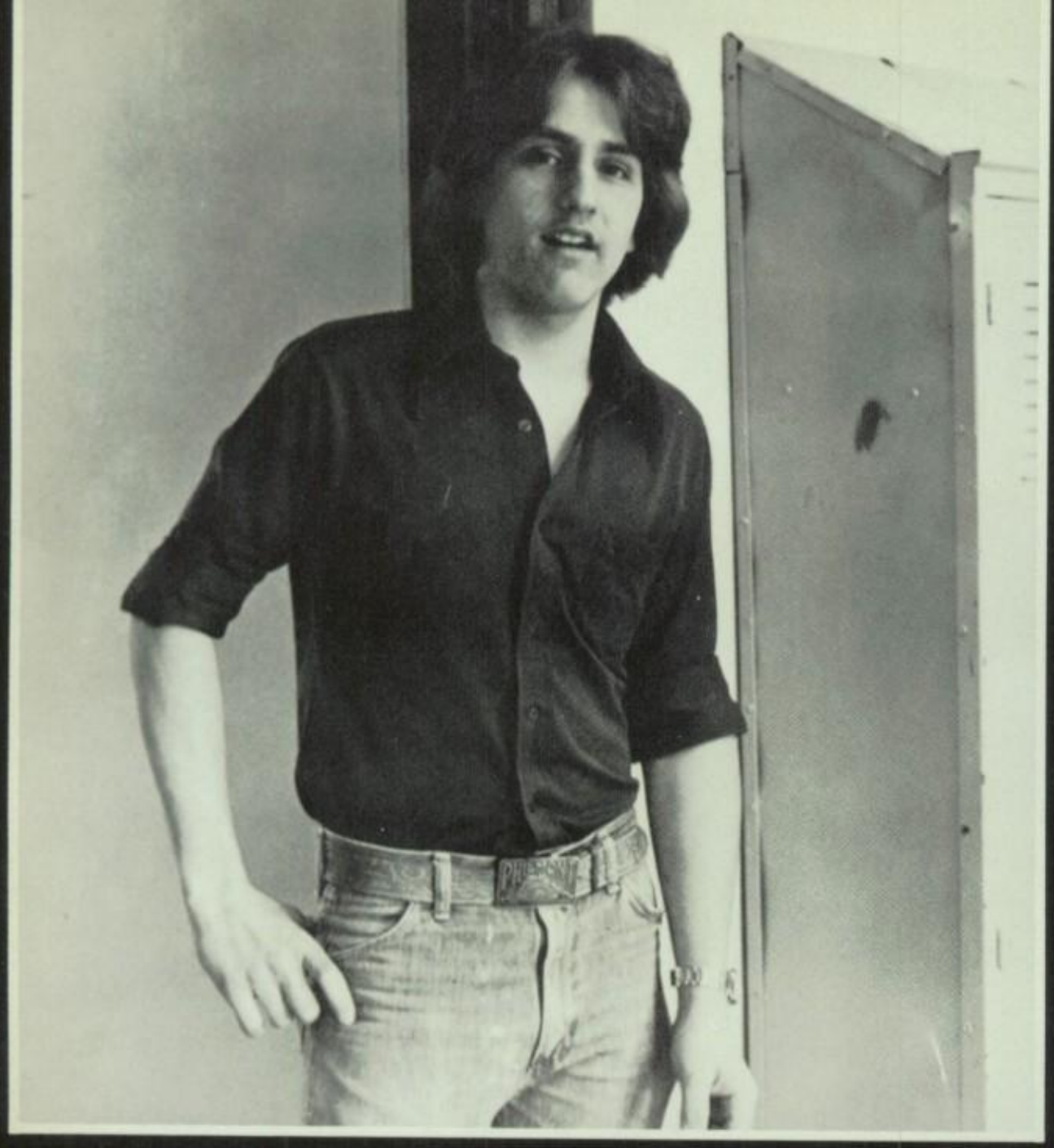

For his participation in Young Life for two years . . . For his membership in Latin Club one year . . . For his being on the Golf team one year . . . For his participation in "B" Football one year . . . For being our representative to Boys' State . . . For his attendance at Philmont Explorer Base . . . For his hard work and dedication as 1977 SUNDIAL Photographer and 1978 SUNDIAL Editor-In-Chief . . . For his active participation in Woods and Waters two years while serving as president one year we recognize ROBERT BRIAN LANTER in Sunset's Who's Who.

For her dedication to Girl's Select Choir for two years, Concert Choir one year . . . For her membership in Society of Distinguished American High School Students . . . For her participation in Young Life two years . . . For her membership in Life Leadership two years . . . For her work in National Honor Society two years serving as Secretary one year . . . For being Junior Class Senator . . . For being Rifle Team Sweetheart, one year

and in ROTC two years . . . For the honor of being chosen Junior Honor Guard . . . For her performance in the Senior Play "MASH". . . For being in Bowling League two years . . . For her hard work and dedication as SUNDIAL Photographer one year . . . For her active participation in STAMPEDE serving as photographer and as Exchange Co-Editor we recognize LETTIE DALE HADA in Sunset's Who's Who.

For his active participation in Young Life three years . . . For his membership in Key Club two years, F.C.A. three years, President, one year . . . For his dedication to "B" Team Football one year, and Varsity two years . . . For his contributions to Varsity Baseball three years . . . For his involvement in Life Leadership one year . . . For being in Bowling League two years . . . For his performance in the Senior play "MASH". . . For his hard work on STAMPEDE Staff two years, Sports Editor one year . . . For his dedication in SUNDIAL Staff as Copy Writer . . . For the honor of being chosen Student Body President, we recognize ROBERT ALLEN SHULTZ in Sunset's Who's Who.

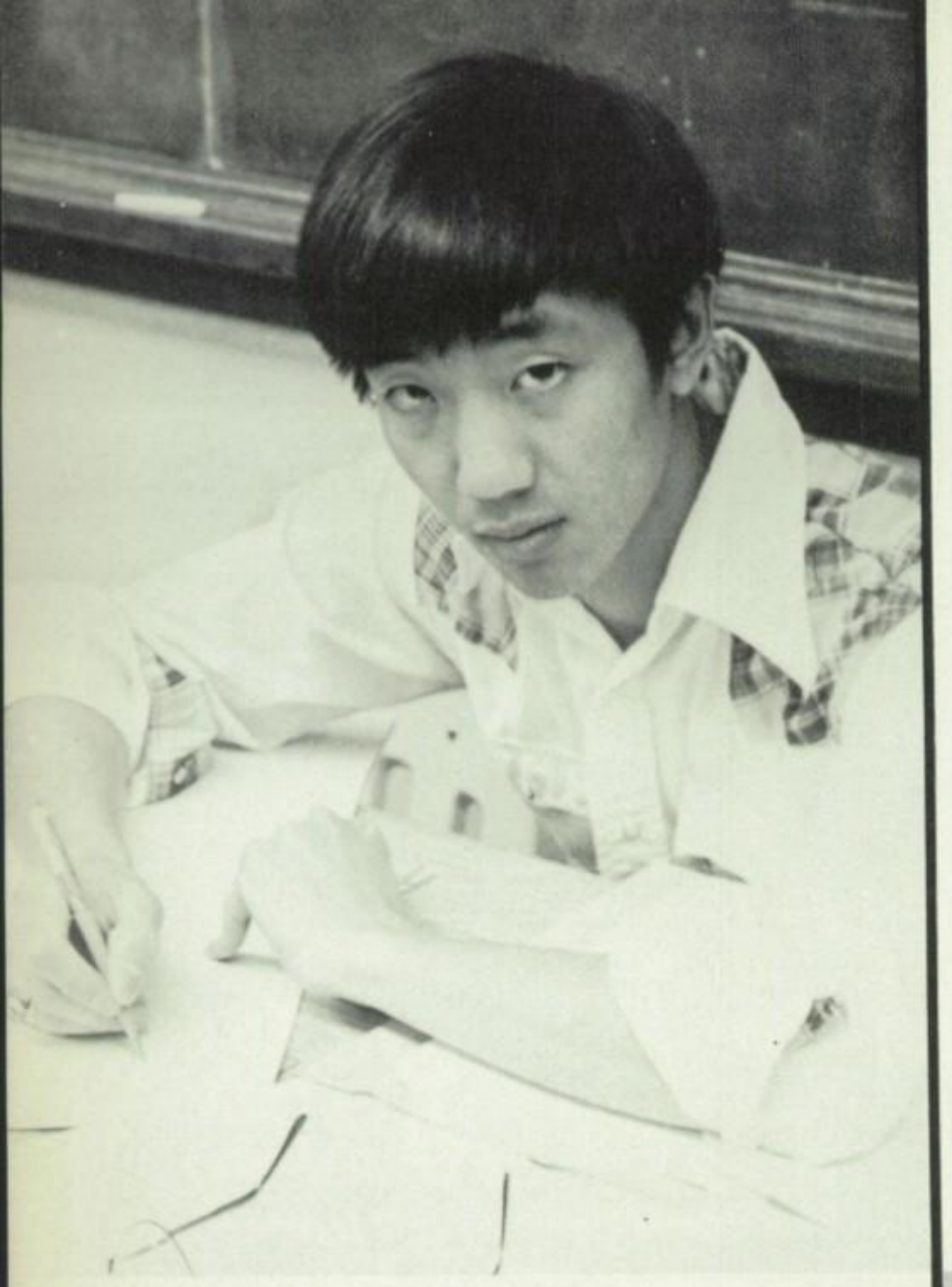

For his hard work and dedication to the Tennis Team, lettering three years, and Captain two years . . . For his membership in Latin Club two years . . . For being in National Honor Society two years . . . For his performance in the musical "CARNIVAL". . . For his involvement in Concert Choir one year . . . For being in A Cappella Choir one year . . . For his membership in Camerata Choir one year . . . For being a member of Sunrise-Jazz Ensemble one year . . . For the honor of being chosen Senior Boy Most Likely to Succeed Runner-Up we recognize ANDREW SIN HONG KHOUW in Sunset's Who's Who.

For her membership in Pan-Am one year . . . For her dedication to Young Life one year . . . For being Sophomore Princess Nominee . . . For being a two year counselor's office aide . . . For being a Junior Honor Guard . . . For the honor of being chosen Best All-Around Junior Girl . . . For her membership in Life Leadership one year . . . For being Junior Class Treasurer . . . For her hard work and dedication while serving as Bison Cheerleader for two years . . . For being Student Body Secretary . . . For being our Girls' State Representative . . . For being 1978 SUNDIAL Organizations Asst.. . . For being chosen as Most Beautiful Senior Girl Runner-Up . . . For the honor of being 1978 Homecoming Queen Runner-Up we recognize DIANA SUE SEALE in Sunset's Who's Who.

For his involvement in Concert Choir two years, serving as Treasurer on year, Camerata two years, A Cappella one year, and Sunset's Dinner Theatre one year . . . For his performances in the musicals "CARNIVAL" and "OKLAHOMA". . . For his membership in Latin Club two years . . . For his dedication in Young Life three years . . . For his participation in Bowling League two years . . . For being in the Talent Show two years . . . For being in Life Leadership one year . . . For his enthusiasm and Bison Spirit while serving as Cheerleader two years . . . For his active participation in Student Council two years, Senior Class President one year . . . For his membership in Fencing Club one year . . . For the honor of being chosen Best All-Around Junior Boy Runner-Up, and for being chosen Best All-Around Senior Boy . . . For being elected as Who's Who Among American High School Students we recognize KERRY SCOTT VINCENT in Sunset's Who's Who.

For her performances in Concert Choir two years . . . Sunrise-Jazz Ensemble three years, Camerata two years, A Cappella Choir one year serving as Treasurer . . . For her hard work and dedication as STAMPEDE Jr. Asst., and serving as 1978 STAMPEDE Editor-In-Chief . . . For being in Marching Band three years, Symphonic Band three years . . . For her performances in Senior Play "MASH" Musicals "CARNIVAL," and "OKLAHOMA," Sunset's Dinner Theatre, and the State Fair Talent Contest . . . For her membership in Science Club one year . . . For being in Solo and Ensemble Contest two years we recognize KATHY BANKS in Sunset's Who's Who.

Senior Class Officers

Treasurer — Kyle Martin
Vice-President — Carmen Rojas

Senators
Karen Williams
Carlene Robinson
Melba Gonzalez

Robin Payne — Secretary
Kerry Vincent — President

Hada

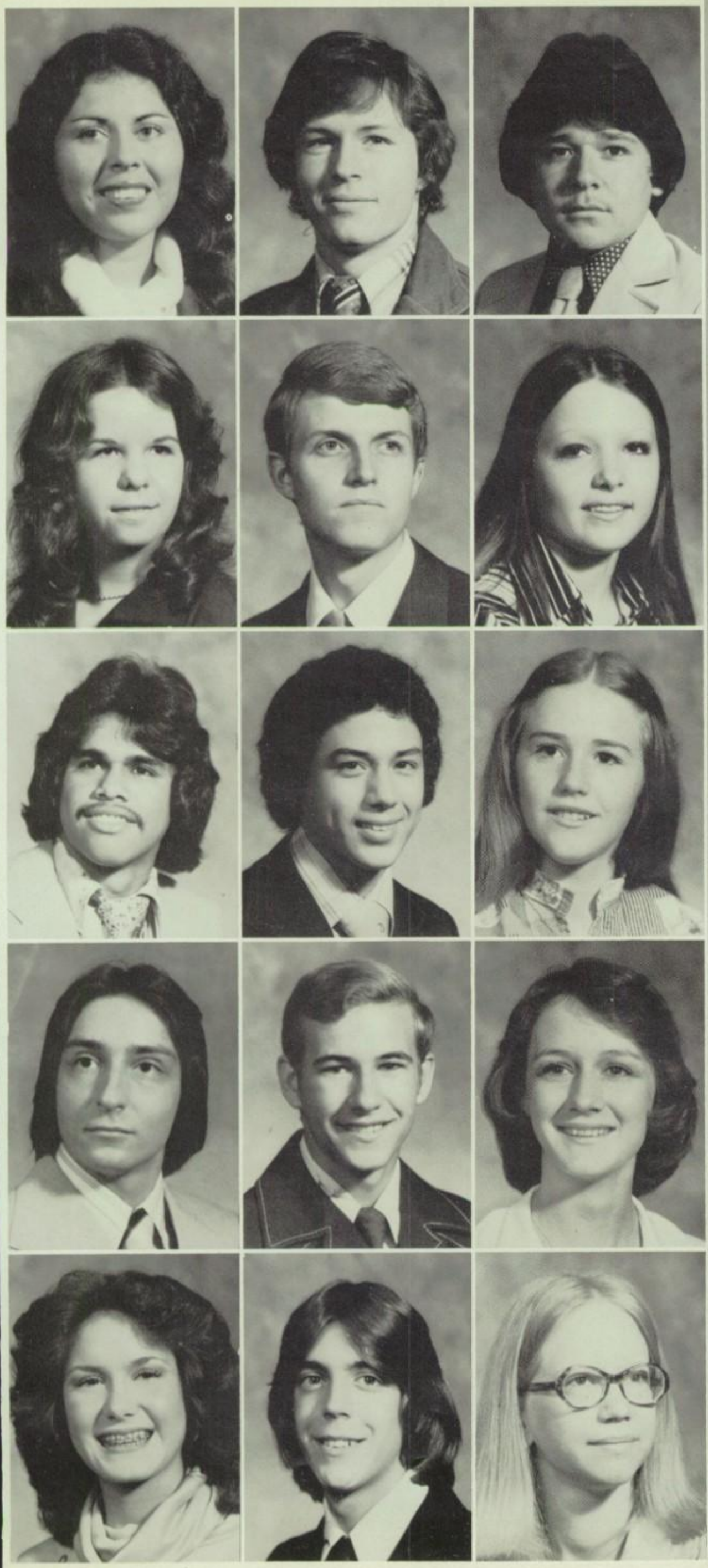

Seniors '78

ACEVES, DELIA
ADKINS, DALE
Bowling League, 1 yr., Life Leadership, 2 yrs.; Industrial Arts, 1 yr. Pres.
ALFARO, RUDY
Golf Team, 3 yrs., an Entry in Top 20, District Champs.

ANDERSON, CAROLYN LOUISE
Young Life, 2 yrs.; Latin Club 1 yr.; Student Aide, 1 yr.; Junior Honor Guard, NHS, 2 yrs.; Attendance Office Aide.
ARNOLD, CLAY LANE
Concert Choir, Camerata, 2 yrs., Sunrise, 2 yrs., Acappella, Pres., 1 yr.; Vice-Pres. Rodeo Club, 2 yrs.; Come Alive, 1 yr.; Musical, "CARNIVAL"; National Honor Society, 2 yrs., V.-Pres., 1 yr.; Musical, "Oklahoma," Production Mgr.
ARNOLD, CYNTHIA

ARREAZOLA, MIKE
AVILA, MICHAEL
Dist. Ed., 1 yr.
BABER, CAROLYN RUTH
Bisonettes, 2 yrs.; Girls Select, 2 yrs.; Concert Choir, 1 yr.; Red Cross, 1 yr.; Musical, "Oklahoma."

BAILEY, EDWARD
BANE, LONNIE
ROTC, 3 yrs.
BANKS, KATHY
Concert Choir, 2 yrs.; Sunrise-Jazz Ensemble, 3 yrs.; Camerata 2 yrs.; A Cappella Choir — Treas.; STAMPEDE Junior Asst., 1 yr., STAMPEDE, Editor-in-Chief, 1 yr.; Marching Band, 3 yrs.; Symphonic Band, 3 yrs.; Senior Play, MASH; Science Club, 1 yr.; Dinner Theatre, 1 yr.; Musical, "Carnival," State Fair Talent Contest, 1 yr., Solo and Ensemble Contest, 2 yrs.; Musical, "Oklahoma"; SUNDIAL Who's Who.

BARNES, DIANE ELIZABETH
Pan Am, 1 yr.; FHA, 1 yr.; Student Council, 1 yr.; Jr. Sweetheart Nom.; Most Beautiful Senior Girl.
BARTON, GLENN ALLEN
BAXTER, KATHY RENE
Bisonettes, 2 yrs.; Girls Select, 2 yrs.; Red Cross, 2 yrs.; Concert Choir, 1 yr.; Senior Play, MASH; Musical, "Oklahoma."

BECERRA, DIANA S.
FHA, 1 yr.; NHS, 2 yrs.; Art Service, 2 yrs.; Pan Am, 2 yrs.; Cinco de Mayo, 2 yrs.; Senior Play, MASH; Mariachi Band, 1 yr.
BLOYED, DEBBIE JEAN
Clinic Aide, 2 yrs.; FHA, 2 yrs.; HEC, 1 yr.; HERO, 1 yr.
BOOTH, NANCY
Attendance Office, 2 yrs.; Special Project: Slide/Tape Presentation for Evaluation.

BOWEN, DEBBIE FAYE
Bisonettes, 2 yrs., Squad Leader, 1 yr.; SUNDIAL Classes Asst. Ed., 1 yr.
BROWN, FRANK
BRYANT, LINA
Bisonettes, 1 yr.; SUNDIAL Asst. Classes Ed., 1 yr.; Girls Select Choir, 1 yr.; Latin Club, 1 yr.; Young Life, 1 yr.; Concert Choir, 1 yr.; Junior Honor Guard; Musical "Carnival," Girls Ensemble, Acappella Choir, 1 yr.; Musical, "Oklahoma."

BUTLER, EDWARD CARL
B Football Team, 1 yr., Varsity, 2 yrs.; Key Club, 2 yrs.; Woods and Waters, 2 yrs.
CALDERON, ANGELICA
CALDWELL, SUSAN ELIZABETH
Latin Club, 2 yrs., Pres. 1 yr.; Marching Band, 2 yrs., Symphonic Band 2 yrs.; Junior Honor Guard; NHS, Sec., 2 yrs., Treas. 1 yr.; Concert Choir, 1 yr.; Field Biology, 1 yr.; AFS, 1 yr.; Camarta, 1 yr.; Senior Play, "MASH"; Bisonette Asst. Announcer, 1 yr.; Science Club; Musical, "Oklahoma"; Most Talented Senior Girl; SUNDIAL Who's Who.

Here in the afterglow of what we've done,

Elms

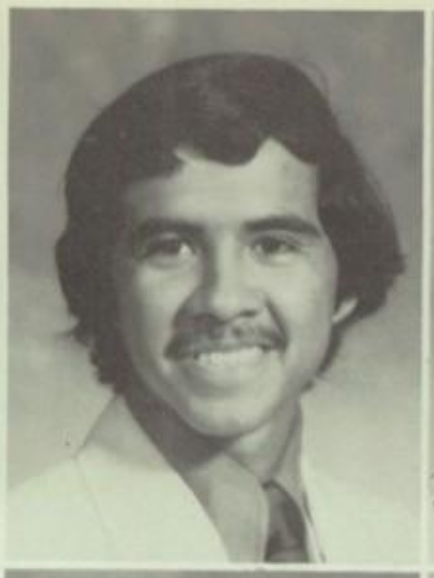

CARRILO, RICHARD
Pan Am, 3 yrs.; Bowling League, 2 yrs., Bowling Team, 1 yr.; Soccer Team, 1 yr.
CARTER, JEANNETTE
Volleyball, 3 yrs.; Basketball, 2 yrs.; Track, 2 yrs.; FHA, 2 yrs.; Drama Festival; Student Aide, 1 yr.
CASTILLO, ALBERTA ANN

CASTILLO, RUBEN
CASTILLO, SANDRA
CATANO, ELVIRA
ROTC, 3 yrs.; Color Guard, 1 yr.; FHA; Office Aide, 1 yr.; Y-Teens.

CAUDELL, DIANA LYNN
Bisonettes, 2 yrs.; Girls Select, 1 yr.; Woods and Waters 2 yrs.; Soph. Nom. and Planning Com.; Y-Teens, 1 yr.; Young Life, 2 yrs.; Bowling League, 1 yr.; Junior Honor Guard; SUNDIAL Organizations Asst. Ed., SUNDIAL Organizations Editor; NHS, 2 yrs.
CAVAZOS, WILLIAM CHARLES
HEC 2 yrs.; HERO, 2 yrs.
CHANEY, TERRY ELAINE
Bisonettes, 2 yrs., Squad Leader, 1 yr.; Young Life, 2 yrs.; Pan Am, 1 yr.; Y-Teen, 1 yr.; Soph. Nom. and Planning Com.; Latin Club, 1 yr.; Red Cross, 1 yr.; NHS.

What remains here in the after show of what we've seen.

Hada

CLANCY, JOI BETH
Bisonettes, 1 yr.; Harold's Angels; Girls Select 1 yr.; Concert Choir, 2 yrs.; Camarta, 1 yr.; Musical, "Oklahoma."

COFFEY, STEVE
Young Life, 1 yr.; Bowling League, 2 yrs.; Pan Am, 1 yr.; Drama Club, 1 yr.; Drama Festival, Play, "Midsummer Night's Dream."

COLLINS, TERRI
Bisonettes, 2 yrs.

CONTRERAS, ABRAHAM

COKER, SHONDA LOU
FHA, 2 yrs., Pres., 1 yr.; Soph. Class Sec.; Bowling League, 1 yr.; Attendance Office Aide.
CONTRERAS, DALORES MARIA

It is strange to be falling away now, or would you say we should have known . . .

Lanter

Lanter

It would end this way and both of us turn to dust.

COSPER, RICKEY DON
Young Life, 3 yrs.; "B" Basketball, 2 yrs.; "B" Football, 1 yr.; Varsity Baseball, 3 yrs.; Varsity Football, 2 yrs., All-Dist., 1 yr.; SUNDIAL Asst. Sports Ed., SUNDIAL Sports Ed.; NHS, 2 yrs.; Key Club, 1 yr.; Teachers Aide, 1 yr.; Wittiest Senior Boy; SUNDIAL Who's Who.

CRUM, CARY A.
Young Life, 1 yr.; Student Council Alt., 1 yr.; Concert Choir, 2 yrs.; Soccer, 2 yrs.; Rodeo Club Pres., 2 yrs., Rodeo Team, 2 yrs.; Musical "Carnival"; Acappella Choir, 1 yr.; Senior Play MASH.

CROWELL, RANDALL, LAYNE
Concert Choir, 2 yrs., Camarta, 3 yrs.; Dinner Theatre, Senior Talent Show; Acappella Choir, 1 yr.; Musical "Carnival"; SUNDIAL Asst. Sports Ed.; Bowling League, 1 yr.; Harold's Angels; Sunrise, 2 yrs.; Most Talented Senior Boy.

DAVIS, LARRY DEWAINE
J.V. Football, 2 yrs.; Swimming, 2 yrs.; Cross Country 2 yrs.; Lettered, Var. Track, 1 yr.; Lettered, Woods and Waters, 1 yr.; Student Aide, 2 yrs.; Stage Crew, 2 yrs.; Harold's Angels.

CRAIG, SYLVIA ANN
Bisonettes, 2 yrs.

DAVILA, GLORIA

DAVIS, SHERRI YVONNE
Bisonettes, 2 yrs., Captain, 1 yr.; Best All Around Sophomore Girl Runner-up; Homecoming Queen, Sophomore Princess; Sophomore Nom. Com.; Y-Teen Vice-Pres. 1 yr.; Latin Club, 2 yrs.; Young Life, 3 yrs.; Latin Club Sec. 1 yr.; Junior Honor Guard; Junior Princess Nominee; Student Body Treas.; Chairman of Youth Against Cancer; Red Cross, 2 yrs.; Life Leadership, 2 yrs.; Bowling League; SUNDIAL Who's Who.

DE LA CRUZ, MARIA

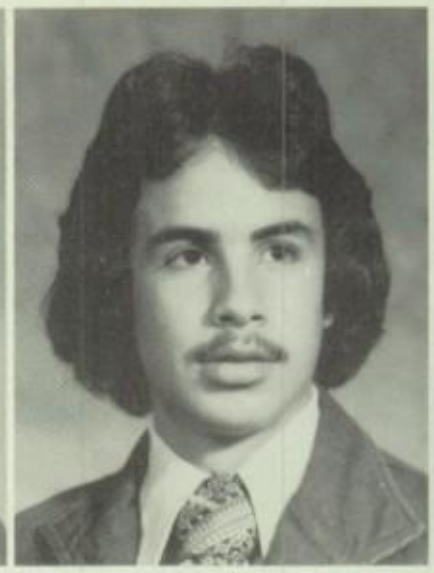

DE LOS SANTOS, AUGUSTIN

DE LEON, MARIA
Teacher Aide, 1 yr.; Mariachi Band, 1 yr.; Cinco de Mayo, 1 yr.

DE LEON, MARY
FHA, 1 yr., Sec., 1 yr.; DECA, 1 yr., Sec., 1 yr.

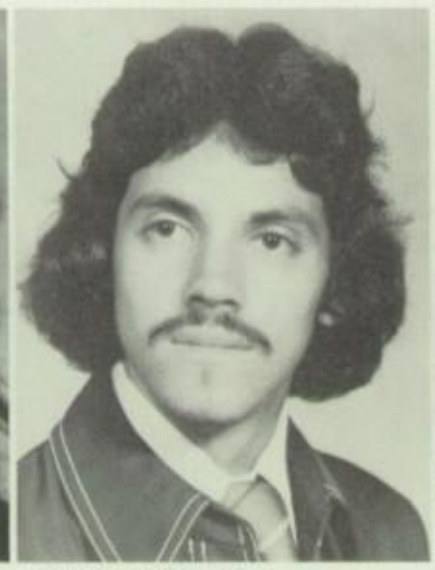

DELGADO, JOSE

DELGADO, MARY

DELGADO, TERRI LYNN

DINGMAN, DEBBIE

DOUGLAS, CARLA LYNN
Bisonettes, 2 yrs.; Young Life, 1 yr.; Bison Life Team, 2 yrs.; Latin Club, 2 yrs., Treas., 1 yr.; Junior Honor Guard; Counselors Aide, 1 yr.; NHS, 2 yrs.; Senior Play, MASH.

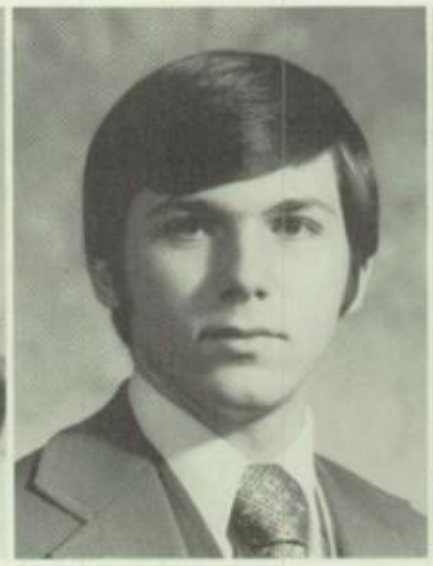

DOWDY, GEORGE WAYNE
Marching Band, 2 yrs.; Symphonic Band, 2 yrs., Lab Band, 2 yrs.; Concert Choir, 2 yrs.; Musical "Carnival"; SUNDIAL, Photographer, 1 yr., SUNDIAL Faculty Ed., 1 yr.; Rodeo Club, 2 yrs., Rodeo Team, 1 yr.

DOWERS, DANNY
B Team Football; Young Life, 1 yr.; B Team Basketball; Red Cross; Key Club; Varsity Football; Swimming, 2 yrs.; Diving, 2 yrs.; OCWS Club; Senior Play, "MASH"; Wittiest Senior Boy Nominee.

EDWARDS, JEAN
Senior Play, "MASH"; Young Life, 2 yrs.

EDWARDS, JOAN
FHA, 1 yr.; Swim Team, 1 yr.; Young Life, 2 yrs.

EDWARDS, WILLIAM A.
Senior Play, MASH.

ELLZEY, MARGARET DIANE
Y-Teens, 1 yr.; Attendance Office Aide, 1 yr.; Special Project: Slide/Tape Presentation for Evaluation

ELMS, ELAINE
Band, 1 yr.; Girls Select, 2 yrs.; Drama Club 1 yr.; Concert Choir, 1 yr.; SUNDIAL Photographer, 1 yr.

ESPINOZA, ADELA R.
Art Service, 2 yrs.; Red Cross, 1 yr.; Pan-Am, 1 yr.; NHS 2 yrs.; FHA, 1 yr.; Life Leadership, 1 yr.

ESQUIVEL, ROBERT LEE
Marching Band, 3 yrs.; Symphonic Band, 3 yrs.; Lab Band, 1 yr.; Cross Country Team, Lettered, 1 yr.; Portland Rose Festival.

FAIN, JILL

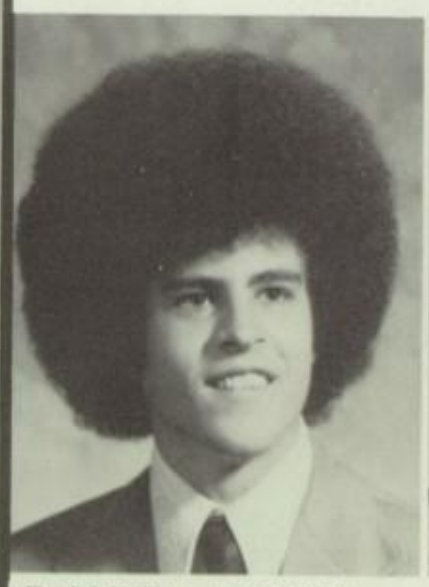

FALLWELL, WESLEY

FERGUSON, JAMES

FERNANDEZ, DANIEL

FOREMAN, NANCIE LYNN
Art Service, 1 yr.; Swim Team, 3 yrs., Lettered, 2 yrs.; Young Life, 3 yrs.; Fellowship of Christian Athletes, 3 yrs.; Track Team, 1 yr.; Senior Play, "MASH"; Plays "Flowers for Algernon," "The Hobbit," Harold's Angels.

We got over our head and never realized

FOUST, PAMELA JANE
Teachers Aide, 2 yrs.; FHA, 2 yrs., Sec., 1 yr., Historian, 1 yr.; HERO, 2 yrs.
FRANK, ELIZABETH LOUISE
Girls' Select, 1 yr.; Concert Choir, 1 yr.; Junior Honor Guard; Musical "CARNIVAL"; Musical, "Oklahoma."

FUENTES, RICKY
FULGHAM, TAMMY

FULLER, JULIAN D.
Varsity Basketball, 2 yrs., Capt., 1 yr.; Pan-Am, 1 yr.
GALLAGHER, KERRY
Industrial Arts, 3 yrs.

GAMEZ, BETTY
GAONA, JOSE

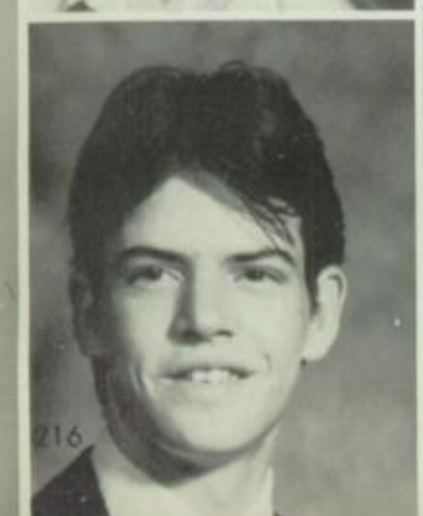

GARCIA, NOE
GARDNER, ONITA

But now as I sit reflecting on your face . . .

GARZA, SYLVIA
GASKILL, CHRISTOPHER
Woods and Waters, 1 yr.; Science Club, 1 yr.; Latin Club, 1 yr.

GENZEL, LISA LYNN
Bisonettes, 2 yrs.; Drama Club, 1 yr.; Girls Select, 1 yr.; Concert Choir, 2 yrs.; Young Life, 1 yr.; Counselors Aide, 1 yr.; Solo-Ensemble Contest, 2 yrs., Jazz Ensemble, 2 yrs.; French Club, 2 yrs.; Junior Honor Guard; Rodeo Club Princess and Treas., 1 yr.; Musical "Carnival"; AFS, 1 yr.; Red Cross, 1 yr.; Senior Play MASH; Musical, "Oklahoma."
GOMEZ, EDDIE

GOMEZ, FELIPE VARGAS
ROTC, 3 yrs.; Rifle Team, 3 yrs.; Son of American Revolution Award; Superior Cadet Award, Best Company (Delta), Company Commander (Delta), PTA Best Company Commander, Battalion Commander; PTA Art Award, Vice-Pres. of Officers Club; Captain of Rifle Club.
GONZALES, ANNA
Bisonettes, 2 yrs.; Nominating Committee, 1 yr.; Pan Am, 1 yr.; Princess Nominee, 1 yr.; Soph. Treas.; Woods and Waters, 1 yr.; Young Life, 1 yr.; Basketball 1 yr., Varsity, 1 yr.; Acappella Choir, 1 yr.

GONZALES, GEORGE ALBERT
Soccer Team, 3 yrs., Capt., 1 yr.; Pan-Am, 1 yr.; Dist. Ed., 1 yr.
GONZALES, LAURA

GONZALES, LOUISE M.
FHA, 2 yrs.; Red Cross, 1 yr.
GONZALES, MARIE DIANNA
Student Council, 1 yr.; Sweetheart Nominee, 1 yr., Sweetheart Runner-up 1 yr.; DECA 1 yr., Vice-Pres., 1 yr.; Pan-Am, 1 yr.

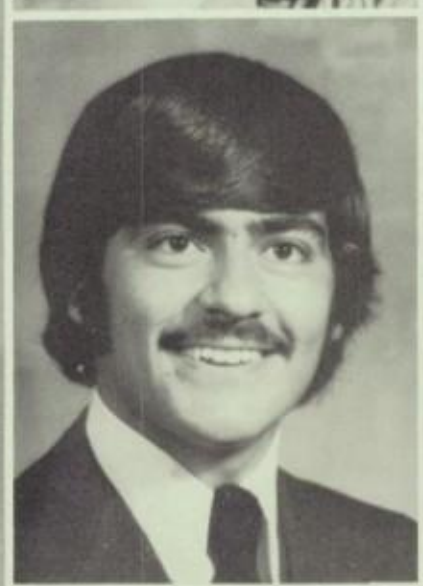

GRAGG, RUTH ANN
Bisonettes, 2 yrs., Woods and Waters, 1 yr., Art Service Club, 1 yr., Vice-Pres., 1 yr., Pam-Am, 1 yr., AFS, 2 yrs.
GRANADO, YOLANDA
Soccer, 1 yr., Art Service, 1 yr., Latin Club, 1 yr., Student Aide, 1 yr., Jr. Class Senator, Jr. Princess Nom., Harold's Angels.
GRANT, JUDY

GREEN, NATALIE
Bisonettes, 1 yr.
GRIFFITH, CRAIG
GRIFFITH, KIMBERLY HILL

GURLEY, STANLEY

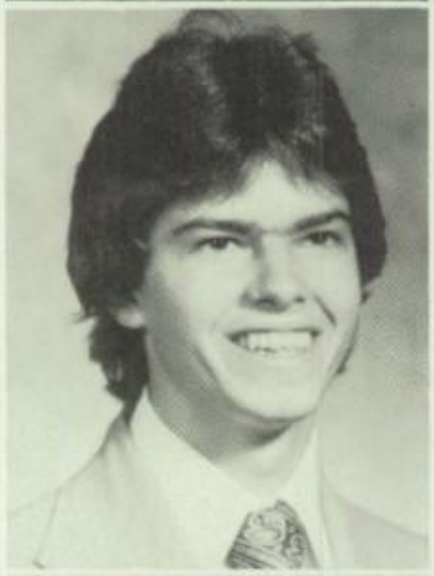

GUY, DELMER LEE
Come Alive, 3 yrs., Student Aide, 2 yrs., ROTC, 3 yrs., Senior Play, M*A*S*H.

Gonzales

GUZMAN, CYNTHIA
HADA, LETTIE DALE
Girls Select Choir, 2 yrs., Young Life, 2 yrs., ROTC, 2 yrs., Bowling, 2 yrs., Rifle Team Sweetheart, 1 yr., Jr. Class Senator, National Honor Society, 2 yrs., Sec., 1 yr., Junior Honor Guard, Life Leadership, 2 yrs., Concert Choir, 1 yr., Senior Play, M*A*S*H, SUNDIAL Photographer, 1 yr., STAMPEDE Photographer, Exchange Co-Editor, Society of Distinguished American High School Students, Special Project, Slide/Tape, Presentation for Evaluation, Bison of the Year Nominee, SUNDIAL Who's Who.
HAMILTON, SHELIA
ROTC Drill Team, 3 yrs., Drama, 3 yrs., Speech, 1 yr., Spanish, 2 yrs., Dance, 1 yr.

HAMM, DORI LYNN
Young Life, 1 yr., DECA Club, 2 yrs., Secretary, 1 yr.
HARGROVE, LANELL
HATCHER, CLINT

Elms

HAWKINS, DUANE LEE
Football, B-Team, 1 yr., Varsity, 2 yrs., B-Team Basketball, 1 yr., Varsity Baseball, 3 yrs., All-District, 12-AAAA, All-Greater Dallas, Honorable Mention, Latin Club, 1 yr.

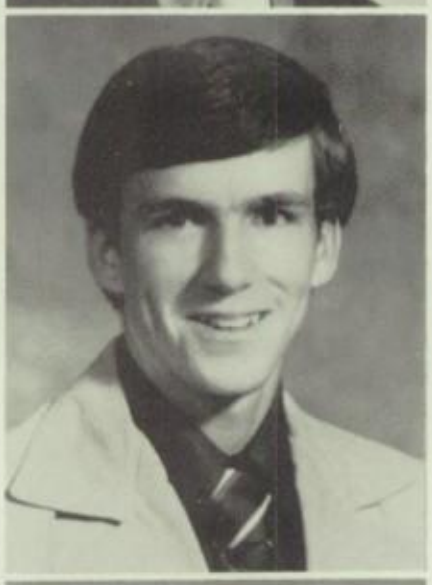

HAZZARD, FRANK WESLEY
B-Team Football, 1 yr., Varsity Football, 2 yrs., All-District, Soccer, 3 yrs., All-District, Key Club, 1 yr., Concert Choir, 1 yr., Acapella Choir, 1 yr., Solo and Ensemble, 2 yrs., Musicals: "Carnival", "Oklahoma," Friendliest Senior Boy, Special Project: Slide/Tape, Presentation for Evaluation.

HEATH, MELVA JOANN
Bisonettes, 1 yr., Student Council, 1 yr., Red Cross, 3 yrs., Pan Am, 2 yrs., Art Service, 2 yrs., Art Service Attendance Award, AFS, 2 yrs., Student Aid, 2 yrs., P.E. Aid, 1 yr.
HENAGER, LORETTA SUE
F.H.A.
HERNANDEZ, BEATRICE
Student Librarian's, VOE, Treasurer.

HIPP, JUDY
Volleyball, Basketball, Soccer, Nominee for Wittiest Senior Girl
HOPPER, ELENA KAY
HOSKINS, MELODY GENE
Distributive Education, 2 yrs.

HUCKEBA, WILLIAM ANTHONY
Young Life, 1 yr.; NHS, 2 yrs.; Talented and Gifted; Golf Team, 1 yr.
IRBY, MIKE BRIAN
Woods and Waters, 1 yr.; Senior Play, M*A*S*H.
ISAAC, EDEL

JAMES, SHELIA
Student Aide, 1 yr.; "B" Honor Roll; FHA, 2 yrs.
JOHNSON, MIGNON
Bisonettes, 2 yrs.
JOHNSON, REVELLE
Student Council, 1 yr.; Concert Choir, 2 yrs.; Camerata, 1 yr.; Jazz-Sunrise, 2 yrs.; Solo and Ensemble, 1 yr.; Talent Show, 2 yrs.; Dinner Theatre, 1 yr.; Drama Cl., 1 yr.; VOE, 1 yr.; Harold's Angels, 1 yr.; SUNDIAL Style Show.

JOINER, MELVA JEAN
JONES, DEANA KAY
Bisonettes, 2 yrs.; Drama Cl., 1 yr.; Young Life, 2 yrs.; Student Council, 1, yr.; Coun. Aide, 2 yrs.; Red Cross, 1 yr.
JONES, DONALD
Phys. Fitness, 3 yrs.; DE V.P.

JONES, EDWARD ALAN

In my hands, now I can see your picture helps retrace . . .

Hada

All the steps we took, places we went to, thoughts that we tried . . .

JONES, VANESSA
Bisonettes, 1 yr.; FHA, 2 yrs.; Pres., 1 yr.; DECA.
JUDGE, LEEAYN
Bisonettes, 1 yr.; Swimming, 2 yrs.; Volleyball, 1 yr.; P.E. Aide, 1 yr.; Attendance Aide, 1 yr.; Student Aide, 1 yr.; Rodeo Cl., 1 yr.; AFS, 1 yr.
KANGAS, KURT A.
VOCT, 2 yrs.

KELLER, LISA J.
KELLEY, KAREN DENISE
Y-Teens, 2 yrs.; Pan-Am, 3 yrs.; Girls Select., 1 yr.; Concert Choir, 1 yr.; Camerata, 1 yr.; Sunrise, 1 yr.; A Capella Choir, 1 yr.; Come Alive, 2 yr.; Cinco de Mayo, 2 yrs.
KEMP, CINTA

KHALIFA, AMINA
Fr. Cl., 3 yrs.; Girls Select, 1 yr.; Drama Cl., 2 yrs.; AFS, 2 yrs.; Junior Honor Guard; Red Cross, 2 yrs.; Sec., 1 yr.; Orchestra, 3 yrs.; Life Leadership, 1 yr.; NHS, 2 yrs.; Sci. Cl., 1 yr.; Senior Play, M*A*S*H*; Evaluation Team on DISD Textbook Comm.; Special Project: Slide/Tape Presentation for Evaluation.
KHALIFA, ANWAR
KHOUW, ANDREW SIN HONG
Tennis Team, 3 yrs.; Lettered, 3 yrs.; Captain, 2 yrs.; NHS, 2 yrs.; Latin Cl., 2 yrs.; Concert Choir, 1 yr.; Camarata, 1 yr.; A Cappella, 1 yr.; Sunrise/Jazz Ensemble; Musical "CARNIVAL"; Special Project Slide/Tape Presentation for Evaluation; Sr. Boy Most Likely to Succeed Nominee; Bison of the Year Nominee; SUNDIAL Who's Who.

. . . tripping along on a love we never understood with no guide.

Gonzalez

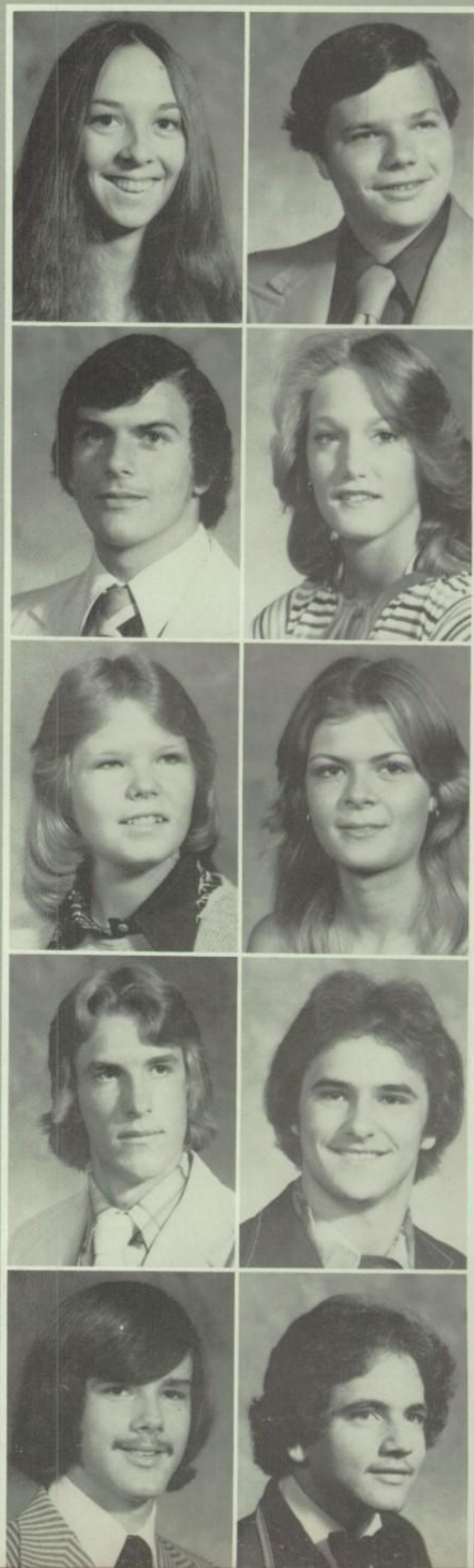

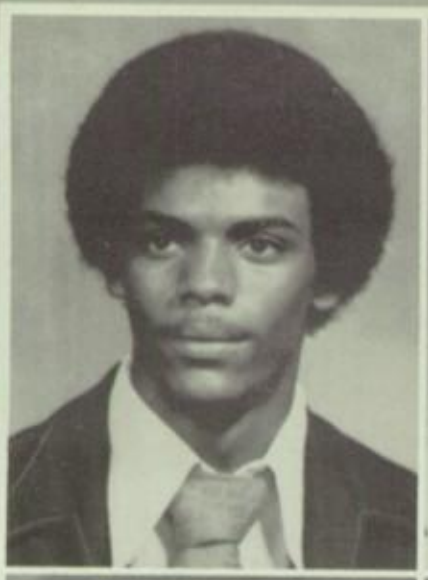

KICKIRILLO, DONDI
Drama Cl., 1 yr.; Senior Play, M*A*S*H*; Fall Mini-Concert, "Jabberwock."
KINDRED, DANNY
KIRBY, STEVEN
LANTER, ROBERT BRIAN
1978 SUNDIAL Editor-in-Chief; Young Life, 2 yrs.; Latin Cl., 1 yr.; 1977 SUNDIAL Photographer; Golf Team, 1 yr.; J.V. Football, 1 yr.; Woods and Waters, 2 yrs.; Pres. 1 yr.; Boys' State; Special Project — Slide/Tape Presentation for Evaluation; SUNDIAL Who's Who.

LASTER, MARK
Woods and Waters, 3 yrs.; B Team Football, 1 yr.; Varsity Football, 2 yrs.; Key Cl., 2 yrs.; FCA, 1 yr.; NHS, 2 yrs.
LAW, SHERI
Bisonettes, 2 yrs.; Young Life, 1 yr.; Girls Select, 1 yr.; Student Council, 1 yr.; Concert Choir, 1 yr.; Camerata, 1 yr.; A Cappella, 1 yr.; Musical "CARNIVAL."
LAW, TERI ANILE
Bisonettes, 2 yrs.; Squad Leader, 1 yr.; Girls Select, 1 yr.; Sunrise, 1 yr.; Concert Choir, 1 yr.; Camerata, 2 yrs.; A Cappella Choir, 1 yr.; Solo and Ensemble Contest, 2 yrs.; Musicals, "CARNIVAL", "OKLAHOMA"; Young Life, 2 yrs.; Come Alive, 1 yr.; Student Council, 1 yr.; Jr. Runner-Up Friendliest Sr. Girl.
LEWIS, CATHY

LILLARD, JANICE GAIL
Young Life, 1 yr.; Student Council, 1 yr.; DECA, 1 yr.; Pres.
LINEBARGER, BOBBIE
LOPEZ, SALLY
LOYD, PAULA K.
ROTC Girls Drill Team, 1 yr.; Come Alive, 3 yrs.; Red Cross, 2 yrs.; Treas. 1 yr.; NHS, 2 yrs.; Holder of "KEY OF KNOWLEDGE"; Jr. Honor Guard; Sr. Girl Most Likely to Succeed Nominee; Special Project — Slide/Tape Presentation for Evaluation.

LUCAS, CARL J.
B Team Football Mgr., 2 yrs.; Varsity Baseball, 3 yrs.
LUCKY, STEVEN WAYNE
Varsity Cheerleader, 1 yr.; Young Life, 3 yrs.; Counselors Aide, 1 yr.; Teacher's Aide, 2 yrs.; Key Cl., 1 yr.; Woods and Waters, 1 yr.; Campaigners, 1 yr.; Concert Choir, 1 yr.; Best All-Around Soph. Boy Runner-Up; J.V. Baseball, 1 yr.; Varsity Football, 1 yr.; FCA, 2 yrs.
LYONS, DAWN E.
Speech Cl., 3 yrs.; Drama Cl., 3 yrs.; V.P., 1 yr.; Inter. Thes., 2 yrs.; Plays, "SIGHT UNSEEN", "JABBERWOCK", "Mini Concert", Sr. Play, M*A*S*H; Come Alive, 2 yrs.; Girls Select, 1 yr.; A Cappella, 1 yr.; Sunrise, 1 yr.; Band, 2 yrs.; Drama Festival.
MAJANO, ALICIA
Bisonettes, 1 yr.; Young Life, 2 yrs.; Latin Cl., 1 yr.; Woods and Waters, 1 yr.; Student Council, 1 yr.; Girls Track Team, 1 yr.; Swimming Team, 1 yr.; Concert Choir, 1 yr., V.P., 1 yr.; Musical "OKLAHOMA"; Sci. Cl., 1 yr.; STAMPEDE News Editor.

MAJORS, DAVID
MANNING, MICHAEL SAM
Student Council, 1 yr.; Woods and Waters, 3 yrs.; ICT, 1 yr.; Pres., 1 yr.
MANNING, TERI
Young Life, 3 yrs.; Track Team, 1 yr.; Harold's Angels, 1 yr.; A Cappella Choir, 1 yr.; Musical "OKLAHOMA"; Outdoor Ed., Sec. and Treas.
MARQUARDT, STANLEY
NHS, 1 yr., ROTC.

MARTEL, DAVID
Come Alive, 1 yr.; Band, 3 yrs.; Bowling League, 1 yr.; Sr. Play, M*A*S*H.
MARTIN, CYNTHIA DIANE
Attendance Office Aide, 1 yr.; DE, 1 yr.

MARTIN, KYLE EDWARD
Young Life, 3 yrs.; Key Cl., 1 yr.; Bowling League, 2 yrs.; Concert Choir, 2 yrs.; Camerata, 1 yr.; Solo and Ensemble Contest, 2 yrs.; Red Cross, 2 yrs.; Life Leadership, 1 yr.; Sr. Class Treas.; Harold's Angels; NHS, 2 yrs.
MARTINEZ, MARY ANN

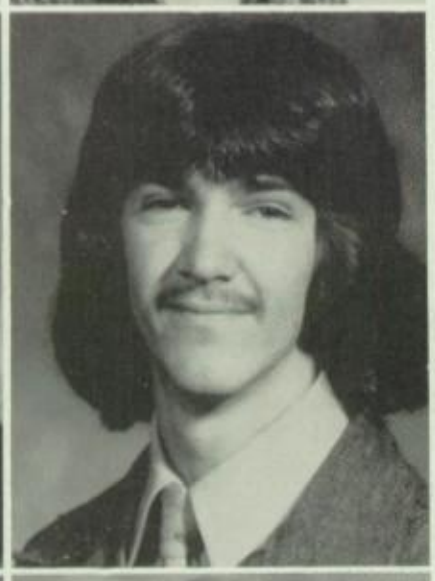

MARTINEZ, MELINDA
MASON, RICKY

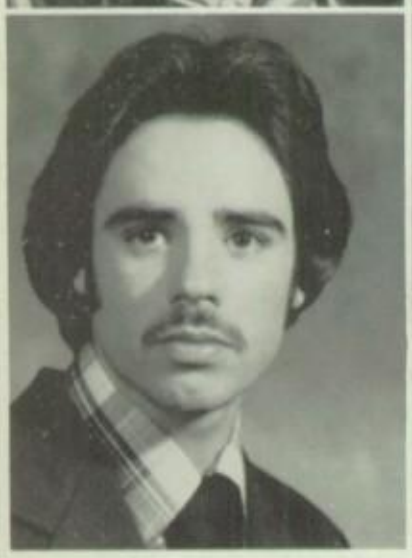

MASSEY, DARRELL
MATHEWS, KAY
Bisonettes, 1 yr.

many things were taken for granted all . . .

MATNEY, MARY ELLEN
Bisonettes, 2 yrs.; Young Life, 1 yr.; Pan Am, 1 yr.; Red Cross, 1 yr.; Jr. Honor Guard; Rodeo Cl., 2 yrs.; NHS, 2 yrs.
McALISTER, MARSHALL JEAN
Student Council, 1 yr.; ROTC, 3 yrs.; Bowling League, 2 yrs.

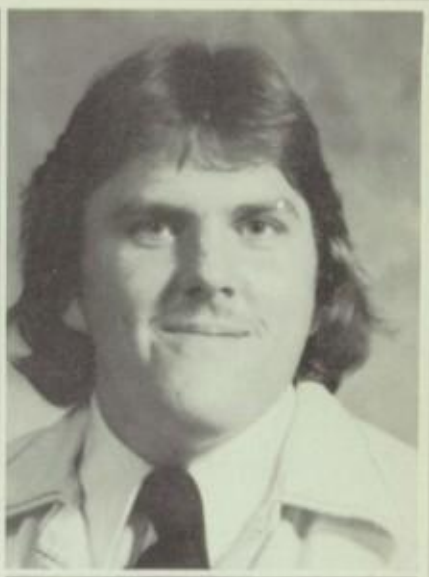

McANALLY, VIRGINIA LYNN
ROTC, Rifle Team, 3 yrs., Sweetheart, 1 yr., "C" Company Sweetheart, 2 yrs.; Color Guard, 2 yrs.; Battalion Sweetheart, 1 yr.; Latin Cl., 1 yr.
McCRAY, RICHARD
Tennis, 3 yrs.

McCULLOCH, KAREN DENISE
Y-Teens, 2 yrs.; Pres. 1 yr.; FHA, 1 yr.; Teacher's Aide, 1 yr.; VOE, 1 yr.
MELVILLE, BILLY JOE

MENDOZA, ANTONIA
ROTC, 3 yrs.; Bowling, 1 yr.
MERCADO, WENDY MARIE

. . . along. Firm foundations never were planted.
"Bread."

MERRELL, CLAY RUTHERFORD
Young Life, 3 yrs.; Latin Cl., 3 yrs.; Sci. Cl., 1 yr.; Fencing Cl., 1 yr.; TIASA, 1 yr.; Senior Play, M*A*S*H.

MERRITT, GWENDOLYN GAIL
Bisonettes, 2 yrs., Squad Ldr., 1 yr.; Concert Choir, 2 yrs., Camerata, 2 yrs., A Cappella, 1 yr., Solo and Ensemble, 3 yrs.; Sunrise, 3 yrs.; Lab Band, 2 yrs.; Drama Cl., 1 yr.; Speech Cl., 1 yr.; Life Leadership, 2 yrs.; Student Council, 1 yr.; Contest Play "Pullman Car Hiawatha"; Bowling, 2 yrs., Capt., 1 yr.; NHS, 2 yrs.; Talented and Gifted Program, Musicals, "CARNIVAL" and "OKLAHOMA"; Most Talented Sr. Girl Nominee; SUNDIAL Who's Who.

MEZA, ADDY

MEZA, ROBERT
J.V. Baseball, 1 yr.; Pan Am, 2 yrs.; Varsity Baseball, 1 yr.; DECA, 1 yr.

MIRAMONTES, ARTHUR

MOORE, FLORENCE E.
French Cl., 3 yrs., Pres., 1 yr.; Come Alive, 2 yrs.; NHS, 2 yrs.; Speech Cl., 1 yr.; Sr. Girl Most Likely to Succeed; Bison of the Year Nominee.

MOORE, LEENELL

MOORE, ROSIE

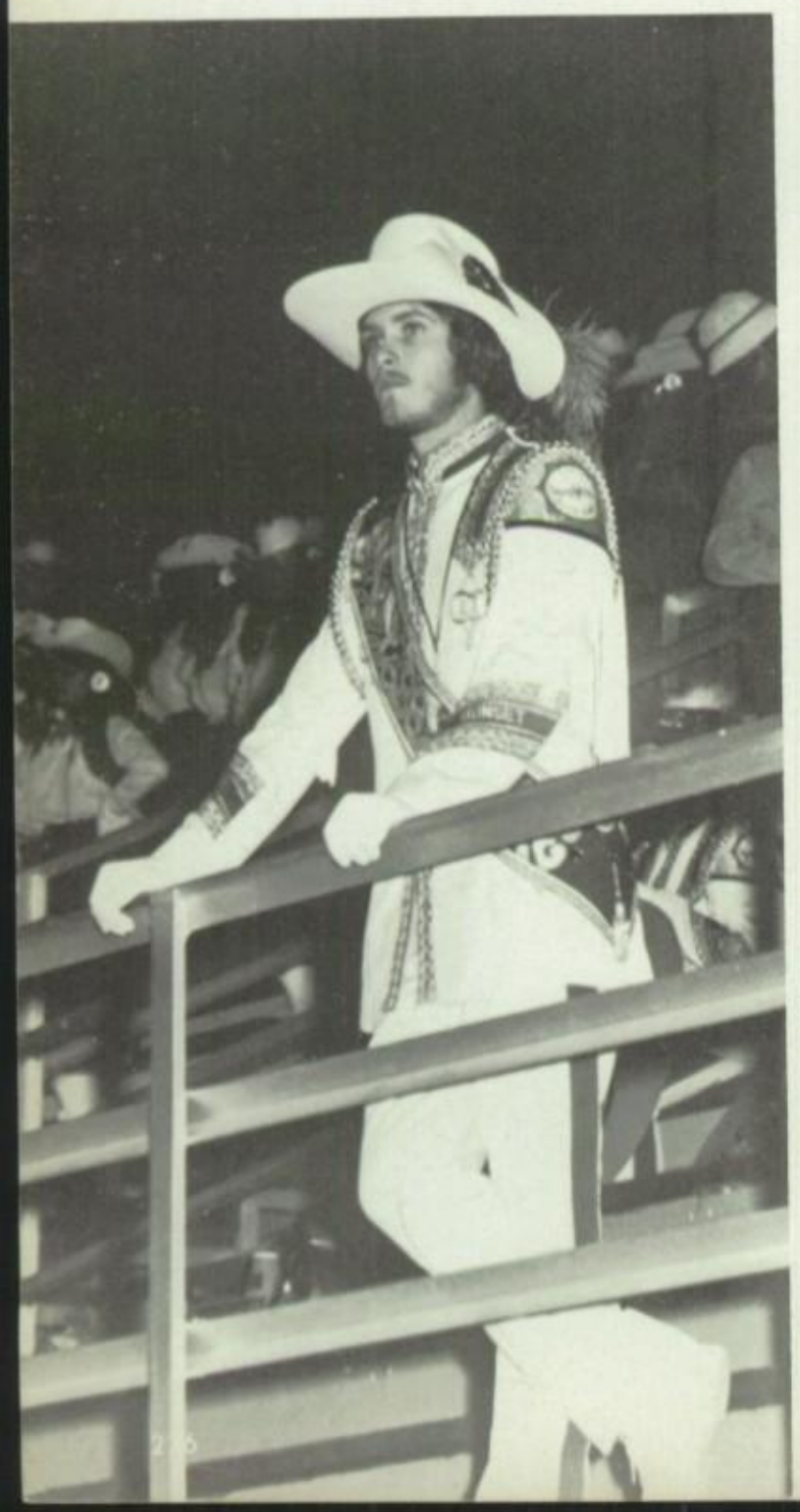

Hada

MORALES, RAUL
Counselors' Aide, 1 yr.

MOSS, DEBRA KAY

NAPIER, KIMBERLY
Come Alive, 1 yr.; Sci. Cl., 1 yr.; Concert Choir, 1 yr.; Camerata, 1 yr.; A Cappella, 1 yr.

NAVARO, ELIZABETH
Pan Am, 3 yrs.; Soccer, 2 yrs.; Track, 1 yr.; Art Service, 1 yr.; VOE, 1 yr.; Young Life, 1 yr.

NIETO, IRMA

NEALY, TONI
Bisonettes, 2 yrs.

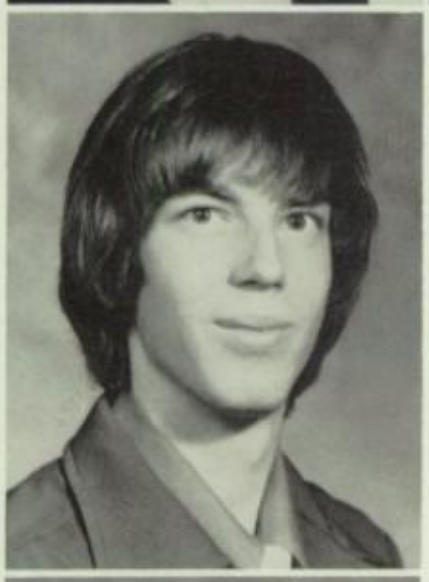

NELSON, FRANK

NOELL, CINDY
Teachers Aide, 1 yr.; Y-Teens, 1 yr.; HERO, 1 yr.

Gonzalez

NORRED, REBECCA WYNELL
Varsity Cheerleader, 1 yr.; J.V. Cheerleader, 1 yr.; Life Leadership, 2 yrs.; FHA, 3 yrs.; Pres., 1 yr.; Student Council, 1 yr.; Counselors Aide, 2 yrs.; Bowling League, 1 yr.; SUNDIAL Index Asst. Ed., 1 yr.; SUNDIAL Index Editor, 1 yr.; Allied Youth; Best All-Around Sr. Girl.
PADILLA, MARIE
PALOMO, CYNTHIA

PAREDEZ, ROBERT
Marching Band, 3 yrs.; Concert Band, 2 yrs.; Bowling League, 1 yr.

PARKER, TAMMY GAIL
Marching Band, 1 yr.; Concert Band, 1 yr.; Young Life, 1 yr.; Office Asst., 1 yr.; FHA, 2 yrs.; NHS, 1 yr.

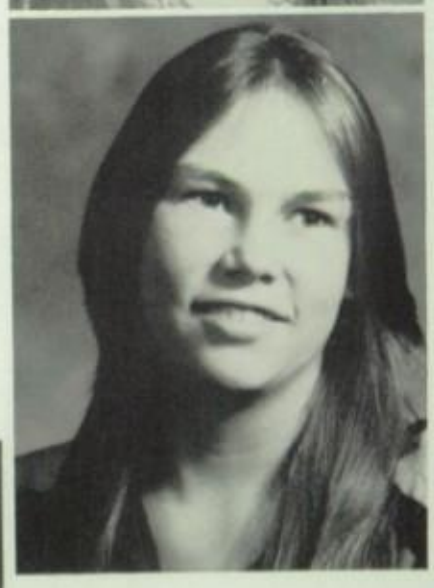

PARRAMORE, DEBBIE ANN
FHA, 1 yr.; Y-Teens, 1 yr.

PARTEN, KEN
PAYNE, ROBIN
Bisonettes, 2 yrs.; Squad Ldr., 1 yr.; Student Council, 2 yrs.; Concert Choir, 1 yr.; Girls' Select, 1 yr.; Bowling Nominee for Jr. Princess; Musical "CARNIVAL"; Wittiest Sr. Girl.

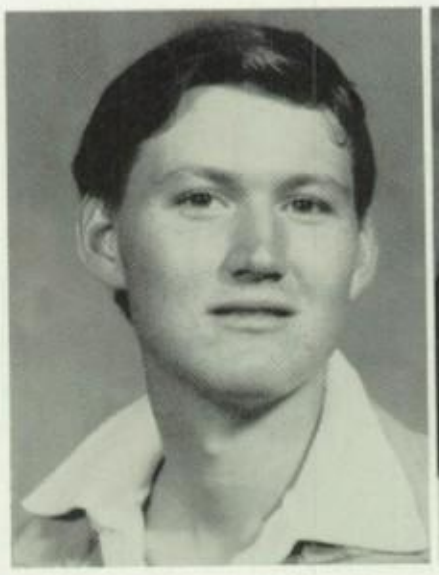

PERRY, REGINA
FHA, 2 yrs.; Red Cross, 1 yr.; Jr. Honor Guard, 1 yr.

PETERSON, BECKY J.
HECE Sec., 1 yr.

PENA, ERLINDA
Y-Teen, Sec., 1 yr.; Soph. Planning Comm., 1 yr.; Woods and Waters, 2 yrs.; Young Life, 2 yrs.; Sweetheart Nominee, 1 yr.; Cinco de Mayo, 1 yr.; Student Council, 1 yr.; Life Leadership, 2 yrs.; Bisonettes, 2 yrs.; Sec., 1 yr.; NHS, 2 yrs.; SUNDIAL Photographer, 1 yr., SUNDIAL Student Life Co-Editor, 1 yr.

PENA, RUBEN

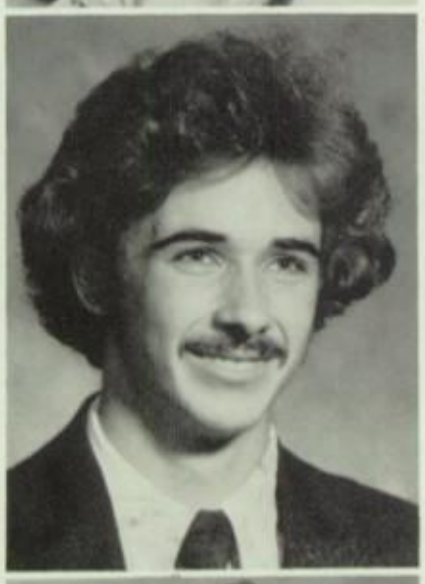

PIKE, DAVE R.
Rodeo Cl., 1 yr.; Sound Crew for Musical, 1 yr.; Sound Crew for Sr. Play, 1 yr.; Intl. Thes., 2 yrs.; M*A*S*H; Concert Choir, 2 yrs.; Flowers for Algernon, Drama Festival, 1 yr.; Drama Cl. Pres., 1 yr.; STAMPEDE Photographer, 1 yr.; Special Project Slide/Tape Presentation for Evaluation; Most Talented Sr. Boy Nominee.

PYBURN, EDRYENE
Volleyball, 3 yrs.; Basketball, 2 yrs.; Girls Select, 1 yr.; Teachers Aide, 2 yrs.; Drama Festival, 1 yr.; M*A*S*H, Drama Production, 1 yr.; Jabberwock.

RAMIREZ, AMALIA S.

RAMOS, MARY

RANDLE, MEVERLY

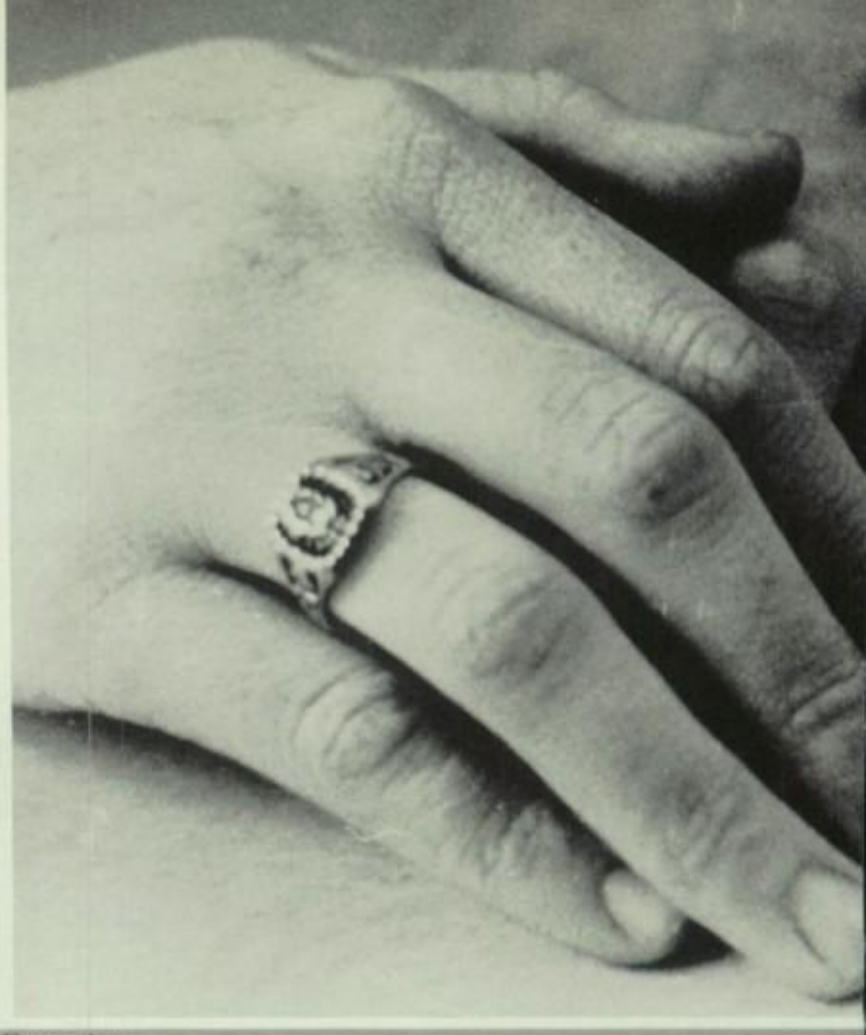

Gonzalez

RANGEL, MARGARET

REYES, PAT
Bisonettes, 1 yr.
RHODES, DOUGLAS
RHYNES, RAMONA
ROTC Drill Team, 3 yrs.; FHA, 1 yr.

RICHARD, TERESA
Bisonettes, 2 yrs.

Pena

RICHARDSON, MICHAEL

RITCH, JOHN
Varsity Mgr., 1 yr.; Varsity Trainer, 1 yr.; Varsity Football, 1 yr.; Key Cl., 1 yr.; Drama Cl., 1 yr.; Art Service, 1 yr.; Teachers Aide, 1 yr.; Booster Cl., 1 yr.; FCA, 1 yr.; "Jabberwock," Special Project — Slide/Tape Presentation for Evaluation.

ROBINSON, CARLENE
Bisonettes, 2 yrs.; Squad Leader, 1 yr.; Bowling League, 2 yrs.; Pan Am, 1 yr.; Student Council Alt., 1 yr.; Attendance Office Asst. 1 yr.; Young Life, 1 yr.; NHS, 2 yrs.; Jr. Class Sen., 1 yr.; Jr. Princess Nominee, 1 yr.; Life Leadership, 2 yrs.; Woods and Waters, 1 yr.; Sr. Class Senator, 1 yr.; Youth Against Cancer; M*A*S*H; Gym Asst.; 1 yr.; Jr. Honor Guard; Wittiest Sr. Girl Nominee.

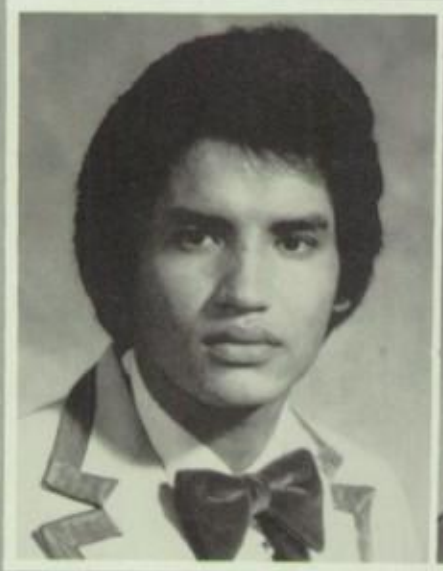

RODRIGUEZ, RICARDO
ROJAS, CARMEN
Soccer, 2 yrs.; Art Service, 2 yrs.; Industrial Arts, 1 yr.; Jr. Class Princess; Sr. Class VP; SUNDIAL Ad. Ed., 1 yr.; Best All Around Soph. Girl; Sweetheart Nominee; Friendliest Sr. Girl Nominee.
ROSEMBAUM, PATTI SUE
Bisonettes, 2 yrs.; FHA, 1 yr.; Young Life, 1 yr.; Girls Select, 1 yr.; Concert Choir, 1 yr.; Red Cross, 1 yr.; AFS, 1 yr.; Counselor Aide, 1 yr.; Teachers Aide, 1 yr.; Speech Cl., 1 yr.; Bowling League, 1 yr.

RUDD, ANN MARIE
Young Life, 1 yr.; Bisonettes, 2 yrs.; Girls Select, 1 yr.; Concert Choir, 1 yr.

RUDD, LITA
Bisonette Announcer, 1 yr.; Soph. Nominating and Planning Comm., 1 yr.; Art Service, Sec. and Treas., 1 yr.; Teachers' Aide, 2 yrs.; AFS, 3 yrs.; Drama Festival "Words"; Drama Cl., 1 yr.; SUNDIAL Asst. Classes Editor, and Managing Editor, 1 yr.; SUNDIAL Classes Editor, 1 yr.; Quill and Scroll.

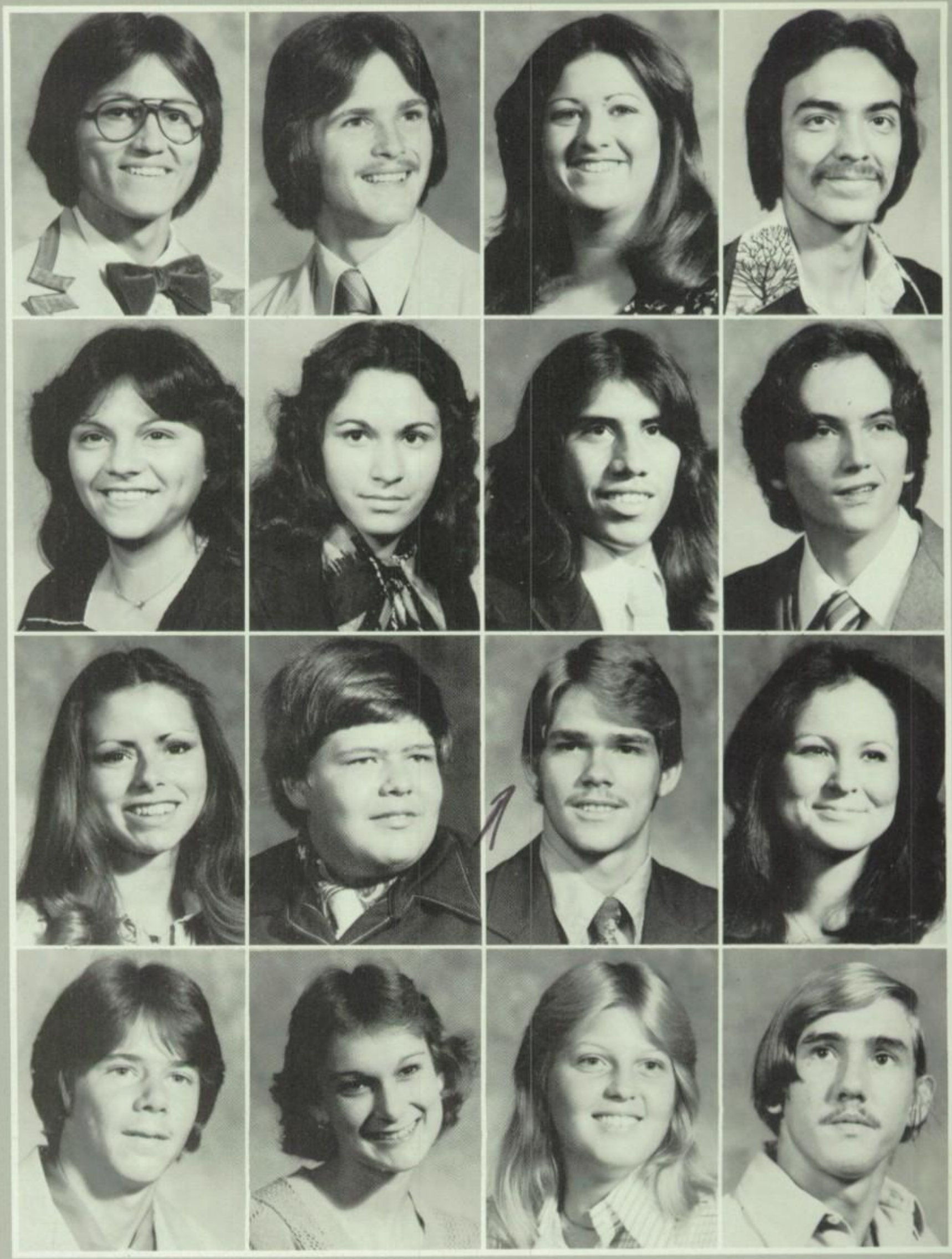

RUIZ de VELASCO, CARLOS
Varsity Cheerleader, 1 yr.; Varsity Football, 1 yr.
RUSHING, MARK ALLEN
Pan Am, 1 yr.; Young Life, 1 yr.; Life Leadership, 2 yrs.; NHS, 2 yrs.; Bowling League, 1 yr.; Treas., 1 yr., Pres., 1 yr.; Bowling Team, Capt. 1 yr.; Band, Student Conductor, 2 yrs.; Lab Band, 3 yrs.; Symphonic Band, 1 yr.; Drum Major, 1 yr.; All City Marching, 3 yrs.; Orchestra, 1 yr.; Dal-Hi Brass Chamber, 1 yr.; No. 1 Bowler District 12AAAA; Bison of the Year Nominee, SUNDIAL Who's Who.
RUST, LINDA
SALAS, NIEVES S.
Pan-Am, 3 yrs.; Soccer, 3 yrs., Intl. Cl., Pres., 1 yr.
SANCHEZ, CYNTHIA
Pan-Am, 3 yrs.; FHA, Sec., 1 yr.

SANCHEZ, DIANA
Bisonettes, 1 yr.; Young Life, 2 yrs.; Pan-Am, 2 yrs.; Red Cross, 1 yr.; Fr. Cl., 1 yr.; FHA, 1 yr.; Life Leadership, 1 yr.; Girls Select, 1 yr.; Concert Choir, 1 yr.; Musicals, "CARNIVAL" and "OKLAHOMA."
SANCHEZ, MARIA
SANDOVAL, JAVIER
SCHULTERS, COLLIN
SCHULER, SANDRA
Bisonettes, 2 yrs.; Young Life, 1 yr.; Drama Cl., 2 yrs.; Red Cross, 1 yr.; Fr. Cl., VP, 1 yr.; Sr. Play, M*A*S*H.

SEALE, DIANA SUE
Varsity Cheerleader, 2 yrs.; Pan-Am, 1 yr.; Soph. Princess Nom.; Young Life, 1 yr.; Couns. Office Aide, 2 yrs.; Best All Around Jr. Girl, Jr. Class Treas., 1 yr.; Girls' State Rep., 1 yr.; Jr. Honor Guard; Student Body Sec.; SUNDIAL Organizations Asst.; 1 yr.; Homecoming Queen Nom.; Most Beautiful Senior Girl Runner-Up; SUNDIAL Who's Who, Bison of the Year Nom.
SMITH, ALLAN
ROTC, 3 yrs.
SMITH, SIDNEY LYNN
Soccer, 3 yrs.; Football, 2 yrs.; Varsity, 1 yr.; Sr. Play, M*A*S*H; FCA, 1 yr.; NHS, 2 yrs.; Pres., 1 yr.; SUNDIAL Managing Editor, 1 yr.; Sr. Boy Most Likely to Succeed; Bison of the Year Nom.; SUNDIAL Who's Who.
SOLIS, ELIZABETH JEAN
Pan-Am, 2 yrs.; Jr. Honor Guard; NHS, 2 yrs.; Young Life, 1 yr.; Soph. Sweetheart Nom.
SOLIS, RANDY

SOLOMAN, DAN
SORENSON, SONJA
Bisonettes, 2 yrs.; FHA, 1 yr.; Young Life, 2 yrs.; Rodeo Cl., 2 yrs.; Girls Select, 2 yrs.; Pres., 1 yr.; NHS, 2 yrs.; Jr. Honor Guard; Bowling League, 1 yr.; Allied Youth, 1 yr.; Sr. Play, M*A*S*H.
STEWART, DONALD
ICT; VICA, 3 yrs.
SPRAYBERRY, DENISE F.
Basketball, 3 yrs.; Lt., Soccer, 3 yrs.; Lt., All Dist.; FCA, 3 yrs.; Track, 1 yr.; Teachers Aide, 1 yr.; Coun. Office Aide, 1 yr.
SUMPTER, LAURA GAY
Varsity Cheerleader, 2 yrs.; Head Cheerleader, 1 yr.; NHS, 2 yrs.; Young Life, 1 yr.; Student Council, 2 yrs.; Jr. VP; Soph. Princess Nom.; Best All Around Sr. Girl and Jr. Girl Runner Up; Life Leadership, 1 yr.; Homecoming Queen Nom.; 1978 Sweetheart; Sr. Play, M*A*S*H; Bison of the Year; SUNDIAL'S Who's Who.

THOMAS, DERRICK

THOMAS, RONNIE LEE
Drama Club, 3 yrs.; Speech Club, 3 yrs., Pres., 1 yr.; Pan-Am, 3 yrs.; Concert Choir, 2 yrs.; SUNRISE, 1 yr.; Camerta, 1 yr.; ACappella, 1 yr.; Solo and Ensemble, 1 yr.; International Thespians, 1 yr.; Young Life, 3 yrs.; Red Cross, 2 yrs.; Art Service, 3 yrs.; Teacher's Aide, 3 yrs.; Come Alive, 1 yr.; Contest Play, "Impromptu", Drama Festival; Student Council, 1 yr.; Harold's Angels; Rodeo Club, 1 yr.; Life Leadership, 1 yr.

TILLINGHAST, ENGELA BEATRICE
Young Life, 2 yrs.; Band, 3 yrs.; Feature Twirler, 2 yrs.; Concert Choir, 2 yrs.; Girls Select, 1 yr.; Drama Club, 3 yrs.; NHS, 2 yrs.; FCA, 1 yr.; Bowling League, 2 yrs.; Life Leadership, 1 yr.; Solo and Ensemble, 2 yrs.; Latin Club, 1 yr.; Soccer Team, 1 yr.; Student Council, 1 yr.; Pam-Am, 1 yr.; Band Council, 1 yr.; Musicals "CARNIVAL", "OKLAHOMA"; Senior Play, M*A*S*H; Talented and Gifted; AFS, 1 yr.; International Thespians, 1 yr.

TILLIS, WILLIAM

TRAYLOR, JEFF
Best All Around Sophomore Boy, and Junior Boy; Most Handsome Senior Boy; Young Life, 3 yrs.; J.V. Football, 1 yr.; Varsity Football, 2 yrs.; Cross Country, 3 yrs.; Track, 2 yrs.; Swimming, 1 yr.

TRUJILLO, LINDA
Bisonettes, 1 yr.; Pan-Am, 3 yrs.; Drama Club, 2 yrs., Sec., 1 yr.; NHS, 2 yrs.; Girls Select, 1 yr.; Concert Choir, 1 yr.; Musical "CARNIVAL"; French Club, 2 yrs.; Junior Honor Guard; FHA, 1 yr.; Red Cross, 1 yr.; Student Aide, 1 yr.; Cinco de Mayo, 3 yrs.

TUBBY, TIMOTHY

Varsity Football, 2 yrs., Captain, All-District; J.V. Football, 1 yr.; Varsity Baseball, 1 yr.; J.V. Baseball, 1 yr.; Track, 1 yr.; Key Club, 1 yr.; FCA, 2 yrs.; Young Life, 3 yrs.; Woods and Waters, 1 yr.

VANCIL, DEE ANN

VAN METER, DAVID
Band, 2 yrs.; Drum Major, 1 yr.; Varsity Cheerleader, 1 yr.; All City Marching Band, 2 yrs.; Young Life, 3 yrs.; Latin Club, 3 yrs.; Concert Choir, 2 yrs.; ACappella Choir, 1 yr.; Camerta, 1 yr.; NHS, 2 yrs.; Come Alive, 3 yrs.; Musical "CARNIVAL"; Bowling League, 1 yr.; Sunrise, 1 yr.; Fencing Club, 1 yr.; Solo and Ensemble, 1 yr.; Most Handsome Senior Boy Nominee; Bison of the Year Nominee.

VANSYCLE, RICHARD G.
ROTC, 3 yrs.; Musical "OKLAHOMA"; A Cappella Choir, 1 yr.

VELA, PABLIN H.

VINCENT, KERRY SCOTT
Varsity Cheerleader, 2 yrs.; Concert Choir, 2 yrs.; Camerta, 2 yrs.; ACappella, 1 yr.; Young Life, 3 yrs.; Latin Club, 2 yrs.; Musicals "CARNIVAL", "OKLAHOMA"; Bowling League, 2 yrs.; Fencing Club, 1 yr.; Best All Around Jr. Boy Runner Up; Best All Around Senior Boy; Life Leadership, 1 yr.; Senior Class President; Student Council, 2 yrs.; Talent Show, 2 yrs.; Who's Who Among American High School Students; Parliamentarian of Student Council; Bison of the Year Nominee; SUNDIAL Who's Who, Special Project; Slide/Tape Presentation for Evaluation.

VINCENT, FREDERICK L.
ROTC, 3 yrs.; Industrial Arts, 1 yr.

VILLAGOMEZ, PAUL
Industrial Arts, 1 yr.

WALTON, MICHAEL

WARD, DONNA
Girls Select, 2 yrs.; Concert Choir, 1 yr.; Come Alive, 3 yrs.; Pan-Am, 3 yrs.; Talent Show, 1 yr.; Band, 1 yr.; Cinco de Mayo, 2 yrs.

WARREN, KATHERINE L.

WAYBRIGHT, LAURIE
Drama Club, 1 yr.; Girls Select, 1 yr.; ACappella Choir, 1 yr.; Band, 1 yr.; Junior Honor Guard.

WEBSTER, PATRICIA

WHEELER, DAVID LEE
Track, 1 yr.; J.V. Football, 1 yr.; Physical Fitness Competition, 1 yr.; Swimming, 1 yr.; ICT.

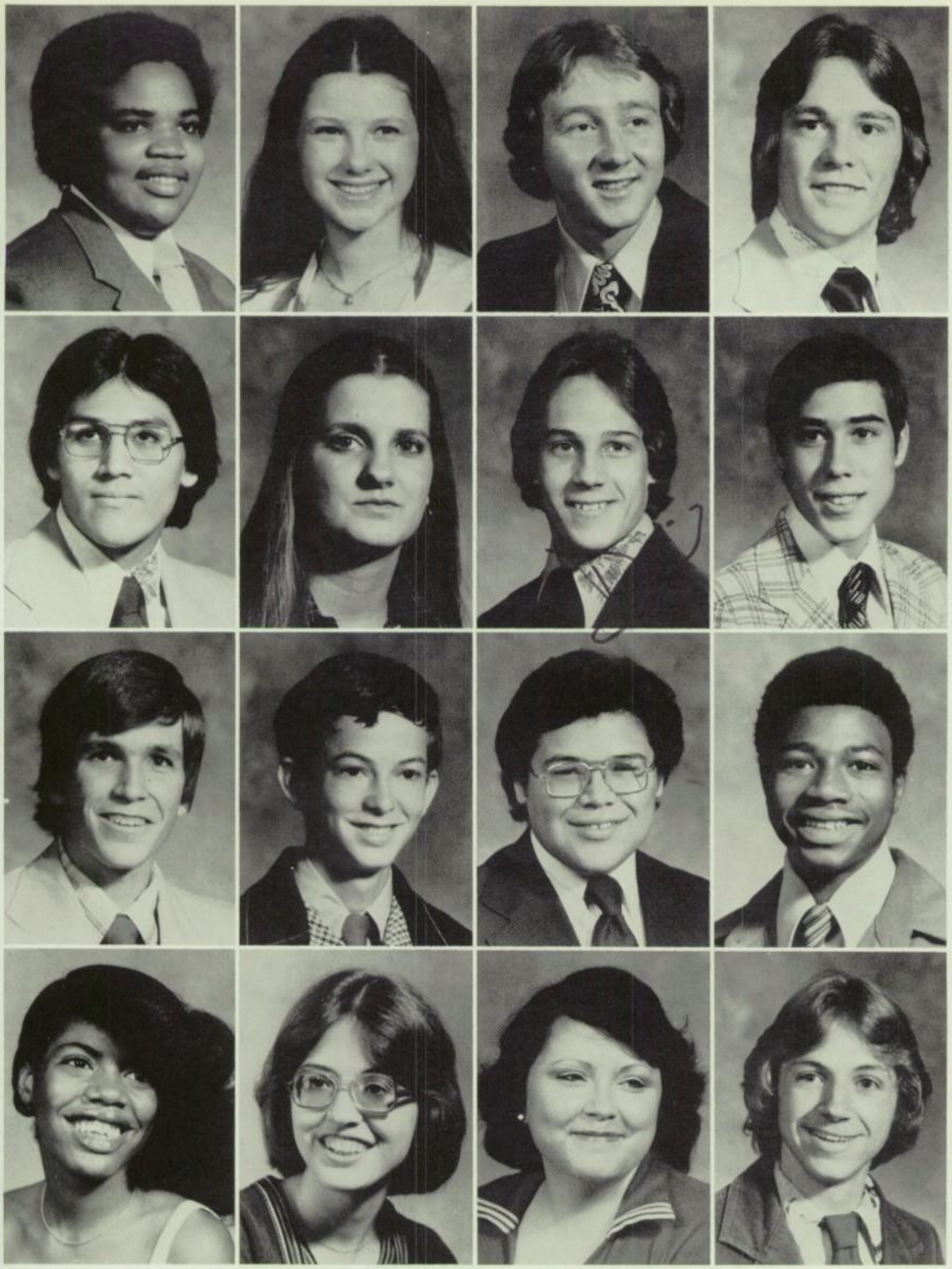

Sam,

Hey Nut its been ablast and I'm gonna miss you. Thanks for putting up with me.

Good luck and God Bless

David DuMont

WHITEFEATHER, ROBIN D.
WHITTINGTON, SHERRE
WIGGINS, RICKEY LOYD
ROTC, 3 yrs.; Rifle Team, 3 yrs.; Offs. Cl., 1 yr.

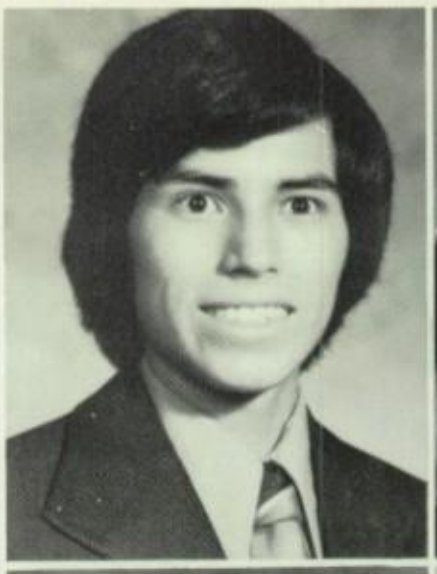

WILKERSON, CASEY
WILKERSON, IDA
WILLIAMS, CRAIG ALAN
Red Cross, 3 yrs.; Young Life, 3 yrs.; Bowling League, 2 yrs.; Bowling Team, 1 yr.; Golf Team, 3 yrs.; Pan Am, 3 yrs.; Industrial Arts, 2 yrs.; Woods & Waters, 2 yrs.; Cinco De Mayo; Sr. Play M*A*S*H; Student Body VP; Life Leadership; Friendliest Sr. Boy Nom.; Bison of the Year Nom.

WILLIAMS, JERRY
WILLIAMS, MICHELLE
Bisonettes, 1 yr.
WILLIAMS, RANDALL ROY
Sunset Bowling League, 2 yrs.; Woods & Waters, 1 yr.; Young Life, 1 yr.; Musical CARNIVAL; Concert Choir, 1 yr.; Drama Cl., 1 yr.; Sr. Play, M*A*S*H, Musical "OKLAHOMA."

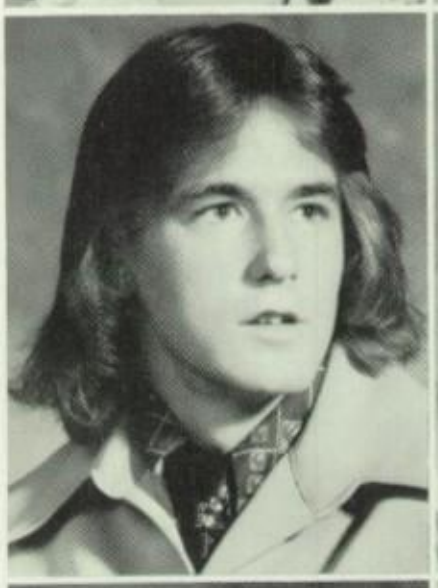

WINDHAM, JEFFREY
WOMBLE, FRED C.
Woods & Waters, 1 yr.; ICT, 1 yr.; VICA VP.
WRIGHT, MICHAEL

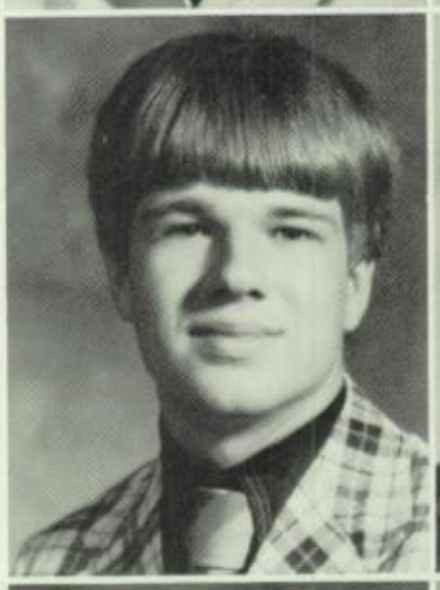

YOUNG, VIRGINIA
ZARATE, ESTHER
FHA, 1 yr.; Pan Am, 2 yrs.; Teacher Aide, 2 yrs.; Red Cross, 1 yr.; Y-Teen, 1 yr.; Life Team, 1 yr.
ZARATE, JOSE
Mariachi, 3 yrs.; Pan Am, 2 yrs.; Industrial Arts, 1 yr.

GONZALEZ, FELIX JULIAN
Marching Band, 3 yrs.; Symphonic Band, 3 yrs.; Lab Band, 3 yrs.; A Cappella Choir, 1 yr.; Camerata, 1 yr.; Concert Choir, 1 yr.; All City Marching Band, 1 yr.; Bowling League, 1 yr.; Sunrise, 1 yr.; Musical CARNIVAL; Solo & Ensemble, 1 yr.

GONZALEZ, MELBA
Young Life, 2 yrs.; Bisonettes, 2 yrs.; Red Cross, 1 yr.; Teachers Aide, 2 yrs.; SUNDIAL Photographer, 1 yr.; Sr. Class Senator.

SALTER, VIRGINIA INEZ
Bisonettes, 2 yrs.; Jr. Honor Guard; Sr. Play; M*A*S*H; Latin Cl., 2 yrs.; Drama Cl., 2 yrs.; Talented and Gifted Program.

SHULTZ, ROBERT ALLEN
Football, 1 yr.; B Team, 2 yrs.; Varsity Baseball, 3 yrs.; Young Life, 3 yrs.; Key Cl., 2 yrs.; FCA, 3 yrs.; Pres., 1 yr.; Bowling League, 2 yrs.; Life Leadership, 1 yr.; STAMPEDE, 2 yrs.; Sports Ed., 1 yr.; Sr. Play M*A*S*H; Student Body Pres.; SUNDIAL Copy Writer, 1 yr.; Best All Around Sr. Boy Runner Up; Talented and Gifted Program; SUNDIAL Who's Who.

Camera Shy Seniors

BURRIS, DANITA G.
Girls Select, 1 yr.; Come Alive, 2 yrs.; Bisonettes, 2 yrs.; Journalism, 1 yr.; Drama Cl., 1 yr.; Speech Cl., 1 yr.; STAMPEDE Feature Editor, 1 yr.; Sr. Play M*A*S*H; Textbook Comm. Nom.

DUNN, ADA LOUISE
Girls Select, 1 yr.; Volleyball, 1 yr.; Basketball, 1 yr.; FHA, 2 yrs.; Bisonettes, 2 yrs.; Jr. Honor Guard; NHS, 2 yrs.; VICA, 1 yr.; Sr. Play M*A*S*H; Sweetheart Nom.

GARZA, GLORIA

GOMEZ, RUDY J.

GONZALES, FRANK

JACKSON, LAVELL
Football, 1 yr.

JONES, DONALD
Phys. Fitness, 3 yrs.; DE VP.

LORD, CAROL DENISE
Fr. Cl., 1 yr.; Dr. Cl., 1 yr.; Jr. Honor Guard; Drama Festival; WORDS; Sr. Play M*A*S*H.

MALAKDAR, AZAR
VOE VP.

NEWTON, KENNETH
Varsity Football, 2 yrs.; B Football, 1 yr.

RAMIREZ, JIMMY
Soccer, 3 yrs.

RODRIGUEZ, CAROL TRUDY
Pan Am, 1 yr.; Soccer, 1 yr.; VOE, 1 yr.; Art Svc. Cl.

RODRIGUEZ, JULIA

TOBAR, MARIA

THOMAS, DERRICK

VARGAS, OSVALDO

WALTON, MICHAEL

WILHITE, LAURIE ANN
VOE, 1 yr.; OEA, 1 yr.

JOHNSON, MICHAEL
Pan Am, 1 yr.; Sci. Cl., 1 yr.; Drama Cl., 1 yr.; Latin Cl., 3 yrs.; Rifle Team, 2 yrs.; ROTC, 3 yrs.; Sr. Play M*A*S*H; Quill and Scroll, 1 yr.; Concert Choir, 1 yr.; NHS, 2 yrs.; STAMPEDE Photographer, 1 yr.; Musical "OKLAHOMA"; Talented and Gifted Program.

See supplement for complete listings of students involved in the musical, "Oklahoma!"

As We Remember . . .

Dowdy

Richard Harbour
for his outstanding personality, and for his dedication to Sunset while serving in the all-city band, Concert Band and Marching Band, and for his love of music!

Junior Class Officers

Treasurer — Wes Brown
Secretary — Dede Coulson

Senators — Ernest Lopez
Cindy Pierce
Robert Esquivel

Mary Jo Gatchell — President
Yolie Lopez — Vice-President

Hada

JUNIORS '78

Gonzalez

Gonzalez

Adams, Paul
Adcock, Ginger
Adcock, Laurie

Aguilar, Rosanna
Aguilar, Vicki
Allen, Daniel

Almond, Kim
Armstrong, David
Armstrong, Terry

Arnold, Carolyn
Arredondo, Escension
Arrington, Sallie
Bailey, Melinda
Banks, Benita
Beatty, Lorraine

Bigham, Kathleen
Brandt, Joe
Brown, Wes
Bumpass, Richard
Burcie, Raymond
Burnette, Kim

Byrd, Charles
Calderon, Ismael
Cantraras, Sandra A.
Carnes, Sheryl
Carvell, Dena
Casey, Malinda

So as you go to find yourself,
Don't look too hard,
You may pass yourself by,
Reaching too high,
Wanting the other side of life.

Castillo, Cindy
Castillo, Damon
Cerda, Rosalia
Cervantes, Olivia
Chaney, Jerry
Clark, Cindy

Clarkson, Dennis
Collins, Cadelia
Collins, Terri
Cook, David
Cordell, Debbie
Cortez, Margarita

Coulson, Deborah
Cox, Elizabeth
Cruz, Kathy
Cullors, Annette
Cummins, Cheryl
Davis, Terry

Gonzalez

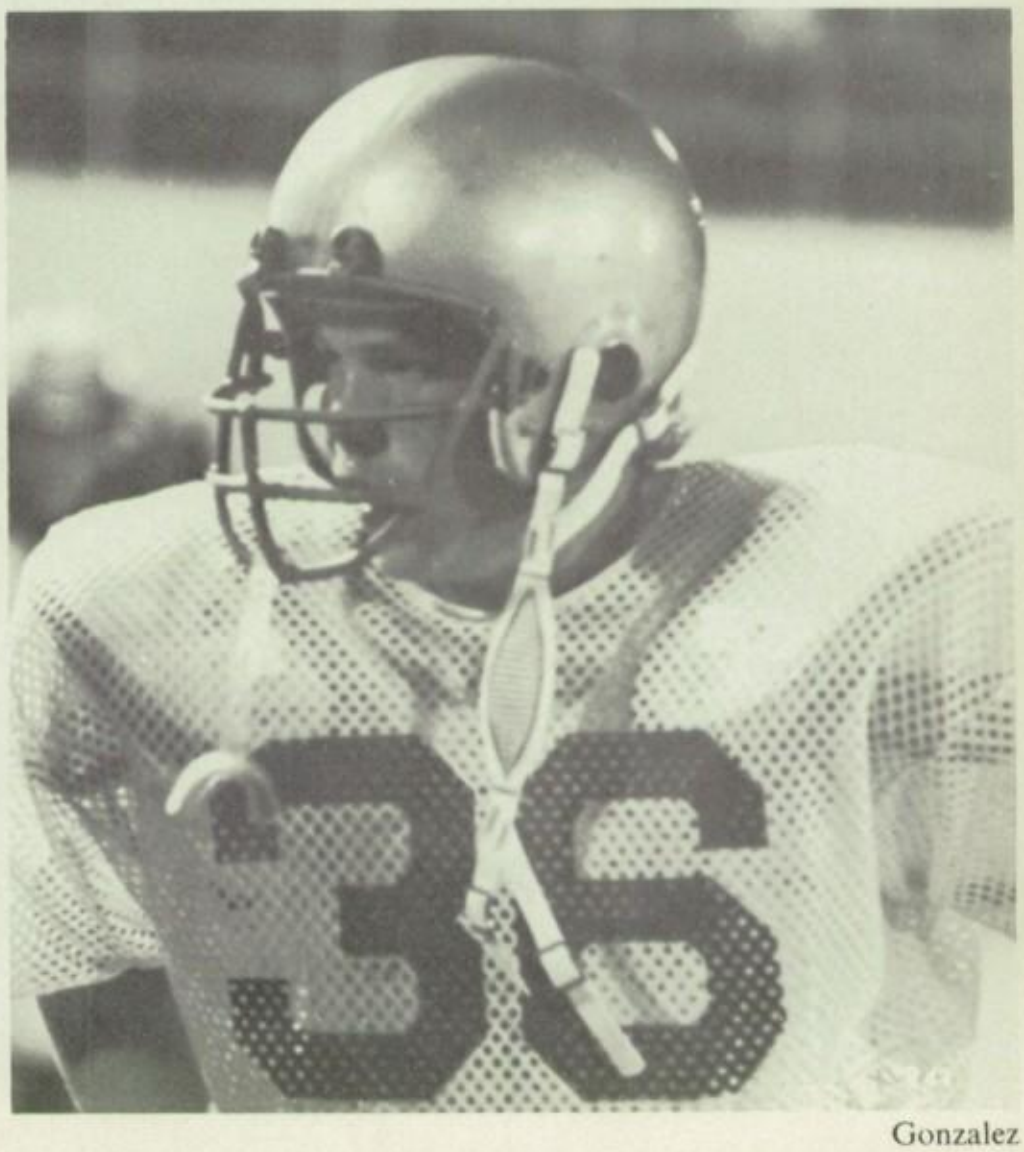

Gonzalez

Dean, Russell
Dillon, Joe F.
Dockery, Angelia
Donavan, Margaret
Duncan, Douglas E.
Eaton, Casa L.

Elliott, David
Ellzey, Debra
Ensley, Dennis
Esparza, Eleanor
Espinoza, Theresa
Esquivel, Robert

Love, Theresa

Faircloth, Kelly
Figueroa, Diana

Sammy you are a real sweet guy. I wish we had gotten to talk a little more. Love, Lucinda Martinez

And as you go
to take your place,
Don't go too fast,

Gonzale

Figueroa, Jeffrey
Fogle, Marsha

Foust, Patricia
Franklin, Paul D.
Gallagher, Colleen
Galvan, Dora A.
Gaona, Martha
Garrison, Diedra

Garza, Carlos
Gatchell, Mary Jo
George, Sharla P.
Gilmore, Danny
Gonzales, Edna
Gonzalez, Lillian

Gonzalez, Mary
Gonzalez, Rachel
Gooch, Ivy R.
Goodman, Deborah
Green, Theresa
Gregory, Cynthia

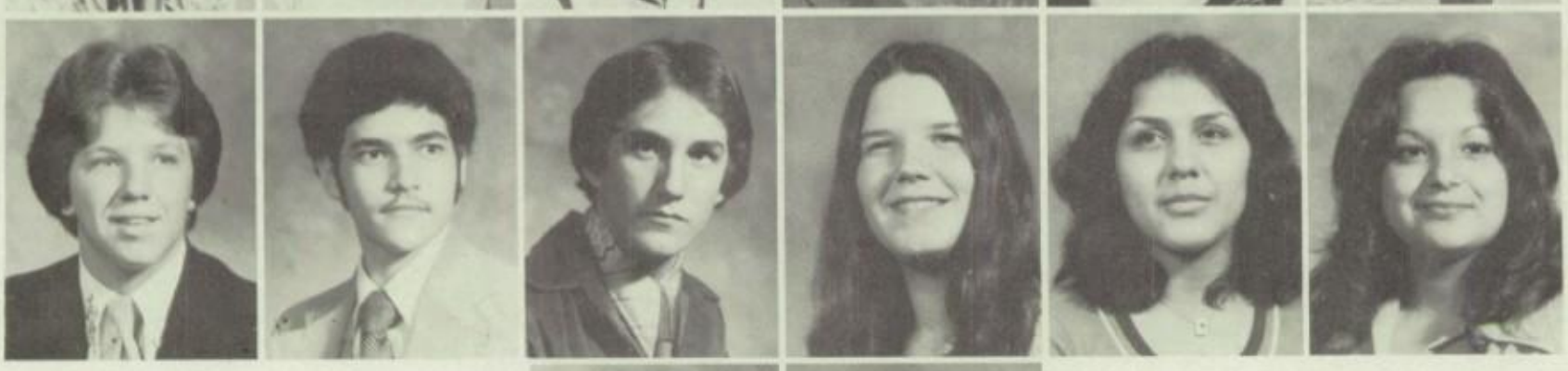

Hamilton, Mike
Harris, James Floyd
Hash, Paul
Henderson, Elizabeth
Hernandez, Debbie
Hernandez, Helen

Herrera, Jesse
Higginbotham, Darlene

Gonzalez

Just pretend there's no end
Make yourself last
Till the other side of life

Sammy
Well we made through this yr. of Spainish with Anwar you only have a few yrs. left make the best of them

Hines, Deborah
Hinojosa, Daniel

Hodges, Jack
Hogan, Cathy
Horner, Joanna
Ingram, David
Johnson, Tracy
Jones, Alice

Friends
T.J.

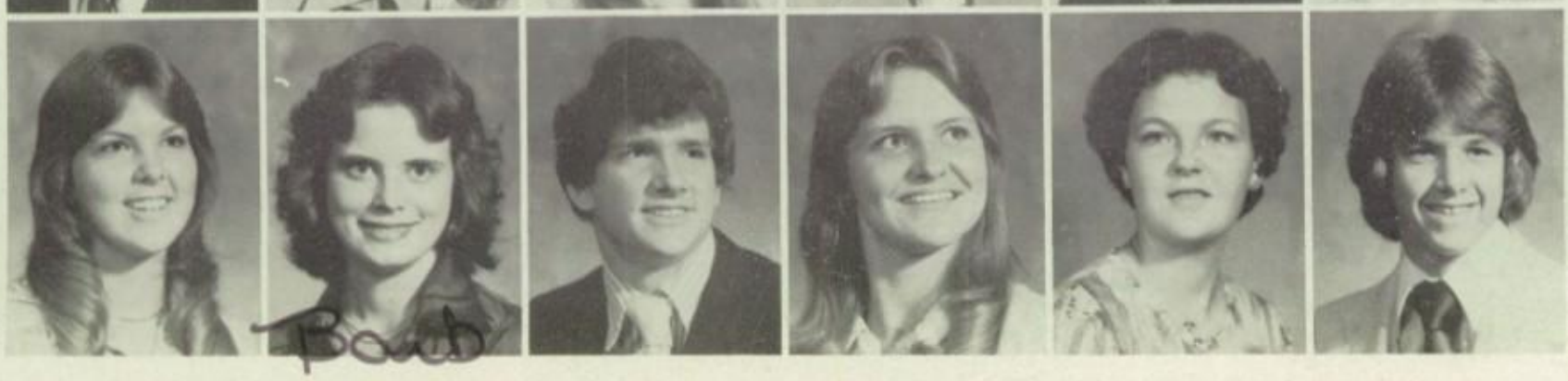

Keathley, Vickie
Kelly, Barbara
Kenner, Paul
King, Debbie
Kirby, Patt
Kyser, Don

Bob

One day you'll find your restless searching at an end,

Landin, Lionel
Leutwyler, Aaron
Lindsay, Robert
Lopez, Ernest
Lopez, Yolanda
Luna, Vicki

Madrid, Mary
Marsh, Allena

Martell, Beverly
Martinez, Norma

Martinez, Ruben
Mason, Joe

Matamoros, Dora M.
Maxwell, Sheila

McClanahan, Marilyn
McClelland, Debbie

Gonzalez

McGough, Shannon
McKee, Yolanda
Mecklin, Pete J.
Medrano, Mary
Melendez, Charles
Mellor, Paul

you'll think the world has changed, But it's just you my friend.

Mendez, Kathy
Miller, Tommy
Mills, Helen
Minard, Deborah
Mobley, Michael H.
Montgomery, Bobby

Mora, Maria
Moore, Dwight

Moroles, Suzie
Mosher, Danny

Nafe, Karen K.
Nicholson, John

Noriega, Jr., Roland
Norman, Merrill F.

Nulisch, Larry V.
Osterholt, Kim

Gonzalez

Pace, Kathy
Park, Laurie
Parker, Tim
Parramore, James
Payne, Carol
Payne, Pam

Pereyda, Ysmall
Perez, Steve
Phillips, Terry
Pierce, Cynthia D.
Porterfield, Lisa
Ramirez, Libby

Redmond, Lori
Reed, Steve
Rentfro, Greg

So as you go to please your heart, Please take your time,

Reyes, Sarah

Gonzalez

Ridgley, Melanie
Rios, Mary Alice
Robertson, Lorie

Robles, Marice
Rosales, Florine
Rosas, Genaro
Rosebrock, Tim
Salazar, Cris
Saucedo, Pauline

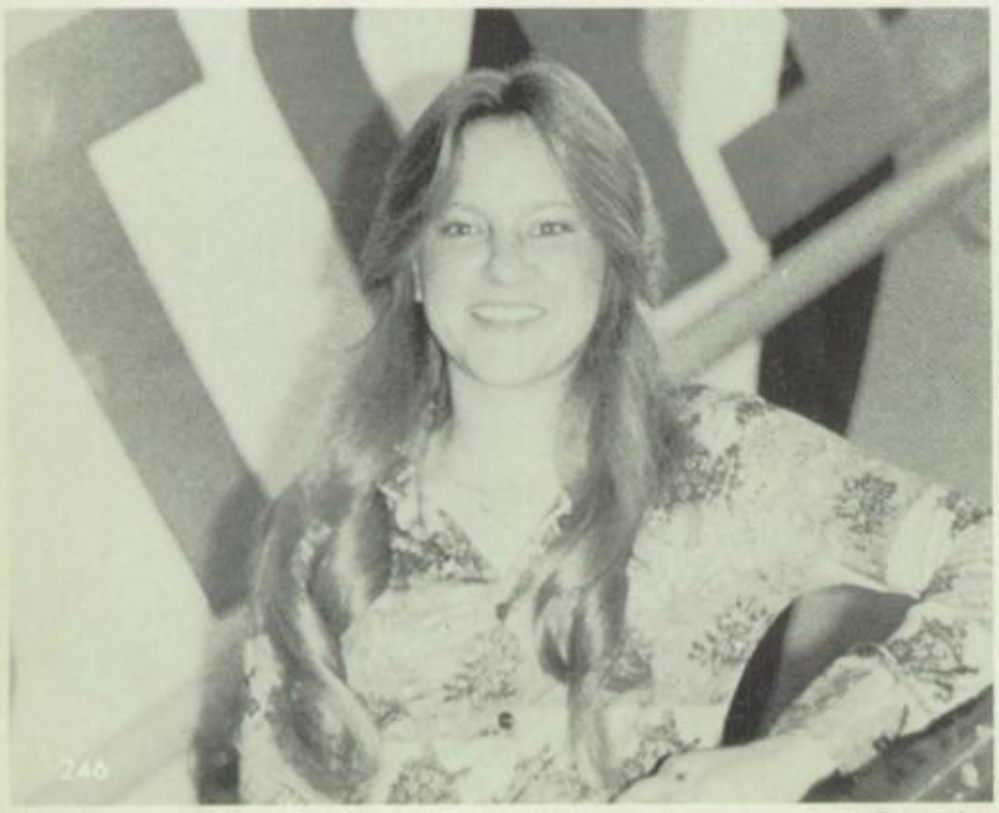

Gonzalez

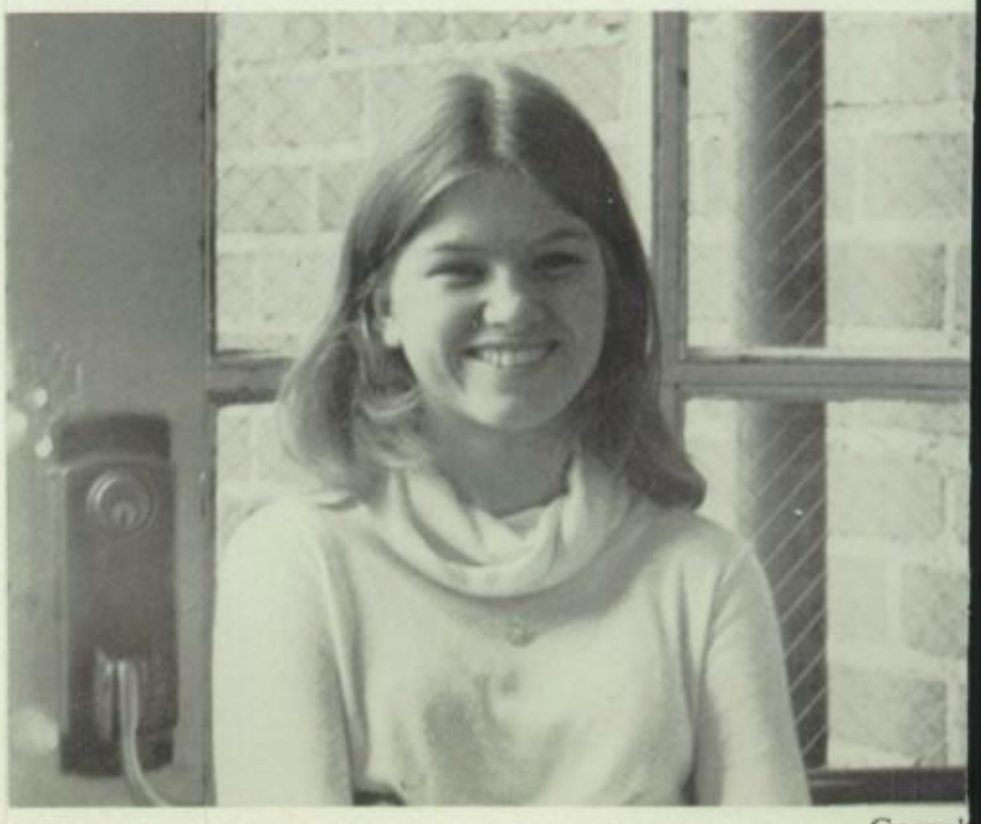

Gonzal

Gonzalez

Gonzalez

Scott, Cynthia
Scott, Michael
Shehard, Laura
Silva, Daniel
Sims, James
Sims, Margaret

Smith, Jana
Smith, Tammy
Snyder, Terry

Something's waiting there, too, waiting for you.

Solis, Angelita

Solis, Dora
Solis, Liza
Solis, Vangie

Solorzerno, Ruth
Stacey, Karen
Stevens, Betty
Stevens, Kate Marie
Stewart, Lori
Stringer, Judy

Sullivan, Johnnie
Summers, Jil
Talkington, Carol
Talley, Laura
Tarter, Terry
Tate, Sharon

Taylor, Elizabeth
Tavarez, Debra

On the other side of life
It's waiting for you
On the other side of life.

by
David Gates

Teel, Mary J.
Thao, Ge

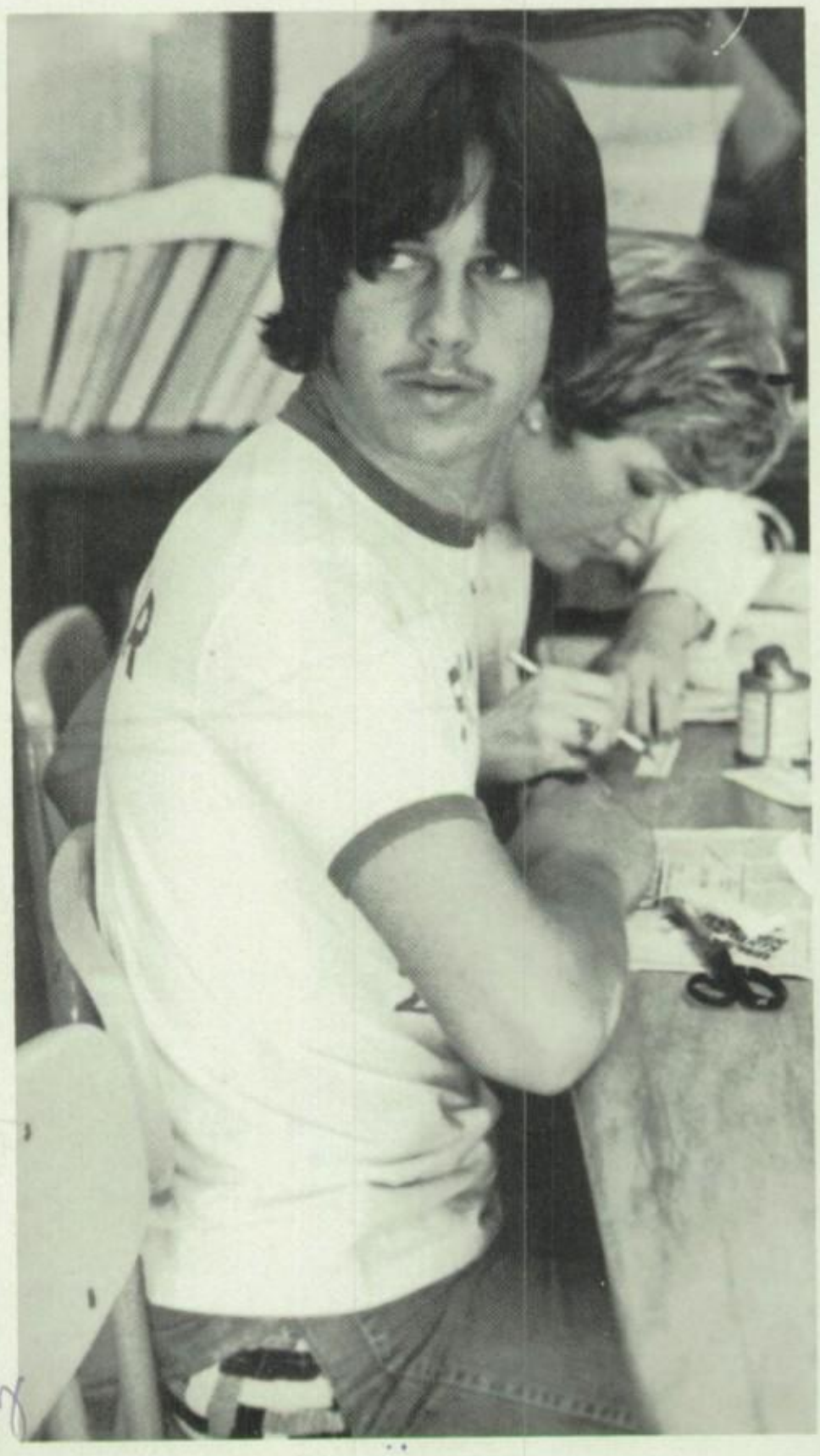

Thompson, Daniel C.
Travis, Sandra

Traylor, Jon
Tune, Micki L.

Turner, Valerie
Valdez, Cynthia

Valdez, Josephine
Valdez, Sophia

Gonzalez

Vargas, Sylvia
Varnell, David A.
Vollrath, Diane

Gonzalez

Walker Jr., Clyde
Walker, Pam

Wattner, Schree
Weathorford, Ruth

Gonzalez

Webster, Debbie
Wells, Amy

White, Steve
Williams, Mike

Wilson, Sabrina
Wood, Cindy

Winchell, John
Woodhead, Debra R.
Woods, David
Wright, Charlotte
Ybarra, Maria
York, Bobby

Sophomore Class Officers

Top row

Gloria Stewart, Treasurer
Roy Segovia, Vice-President
Rene Raines, Secretary

Greg Ybarra
President

Bottom row

Senators Irene Tarango
Don Yen
Connie Martinez

Gonzalez

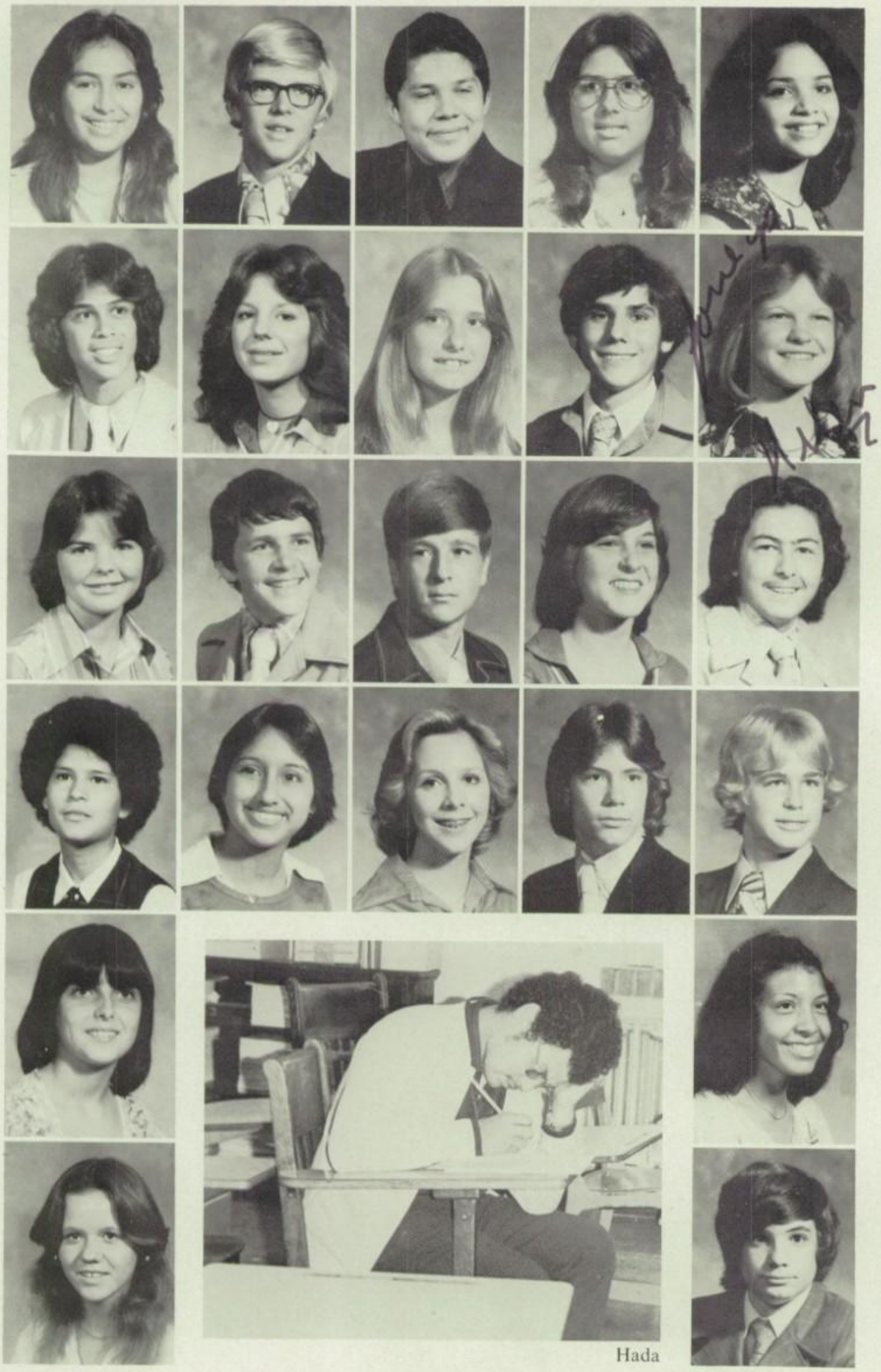

Alvarado, Alicia
Anderson, Toby
Anguiano, Gilbert
Antillon, Esther
Arredondo, Esperanza

Arreazola, Francisco
Ball, Melissa
Belcher, Debra
Bielamowicz, Norbert
Booth, Helen

Brock, Kathy
Butler, Calvin
Calvery, Billy
Carroll, Nola
Castillo, Paul

Cavozos, Janie
Cervantes, Elizabeth
Chrisman, Lori
Church, Scott
Churchman, Eddie

Collins, Vicki
Cortez, Maria

Cress, Rhonda
Davis, Frank

Hada

SOPHOMORES '78

Davis, Jimmy

Dean, Tammy

DeLeon, Estella

Deleon, Richard

Deleon, Robert

DelGado, Sylvia

DeLos Santos, Elizabeth

Dingman, Ken

Dowers, David

Ebert, Robert

Courage we need for this life of ours,
Courage, calmness, power;

Sammy
Love Kim

Elam, Kim

Fain, Joel

Farris, Larry

Etter, David

Fite, Kim

Foster, Randall

Fuentes, Melinda

Gallardo, Guadalupe

Garay, Idalia

Fulgham, Ricky

Hanna, Richard

Harrell, Bobby

Harris, Tammy

Hillburn, Sherry

Hinkle, Benny

Hodges, Mike

Howard, Monica

Irby, Robyn

Garcia, Laurie

Craig ~~Garcia~~, Roberta

Roberta Craig

Glee in the present which children own,
Hope for the coming hour.

Hey let me out. Linda

Garfias, Hector

Garza, Denise

Garza, Fernando

Garza, Bernice

George, Nancy

Gonzalez, Josephine

Gooch, Lana

Grumbling, Rhonda

Guy, Ricky

Green, Eric

Jackson, Tracie
Jasso, Jamie
Jasso, Maria
Johnson, Duane
Kelly, Luzona

Khouw, Jane
Kim, InSue
King, Cheryl

Hada

Kuhn, Lisa

Kyser, Joy

Ladner, Tony
Leslie, Elaine
Lindsey, Jamie

Locke, Jana
Lopez, Adrianne
Loyd, Debra
Malakdar, Shahrbanou
Manning, Mark

Manning, Pam
Martinez, Connie
Martinez, Deborah
Martinez, Trina
Massey, Melanie

Maxwell, Lee
McGee, Laurie
Miller, Jay

Sammy
you a really great person and a close friend
May god bless you and
may he grant you happiness
always! Love, Estella

Molina, Estella

Underneath, and all the time,
A warm pulse, beating

Dowdy

Moore, Scherry

Moreno, Rudy
Moron, Liz
Morris, Tommy

Nance, Tim
Newman, Kathleen
Nichols, Kimberly
Noriega, Marta
Norwood, Glenna

Null, Douglas
O'Connell, Don
Ortiz, Gracie
Osterholt, Greg
Palmer, Tammy

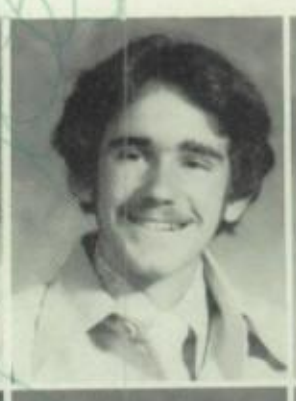

Paredes, Debbie
Parker, Paul
Parr, Vincent
Patrello, Shawn
Pediford, Irene

Pena, Araceli
Pendleton, Cherri

To nature's beauty,
loved one's rhythm,

Perez, Joe
Pesina, Danny

Hada

Peters, Lisa
Pipes, Ruby

Polle, Rhonda
Puente, Irene

The springtime urge
repeating.

Raines, Rene
Raptis, Chris
Reardon, Ronald
Redmond, Lesa
Repsky, David

Reyes, Sylvia
Reynolds, Patricia
Richards, Darlene
Rios, Balvina
Rios, Mary

Hada

Ritchie, Judy
Rodriguez, Alice

Rodriguez, Christine
Rodriguez, Jesse

Elms

Rodriguez, Rebella
Rogers, Jamie

Romero, Gilbert
Rubio, Starlyn

What will give us courage deep,
Joy in the things that are?

Salvaggio, Charles
Samford, Brent
Scarborough, Lester
Severns, Phyliss
Shoemaker, Doug

Sloan, Lori
Smith, Bruce

Smitherman, Melissa
Snyder, Terry

Solis, Rosa
Sprayberry, Tracy
Standifer, Scott
Starr, Kelly
Stephens, Scott

Sterwart, Gloria
Stewart, Nancy

Sumpter, Lisa
Sweat, Carrie

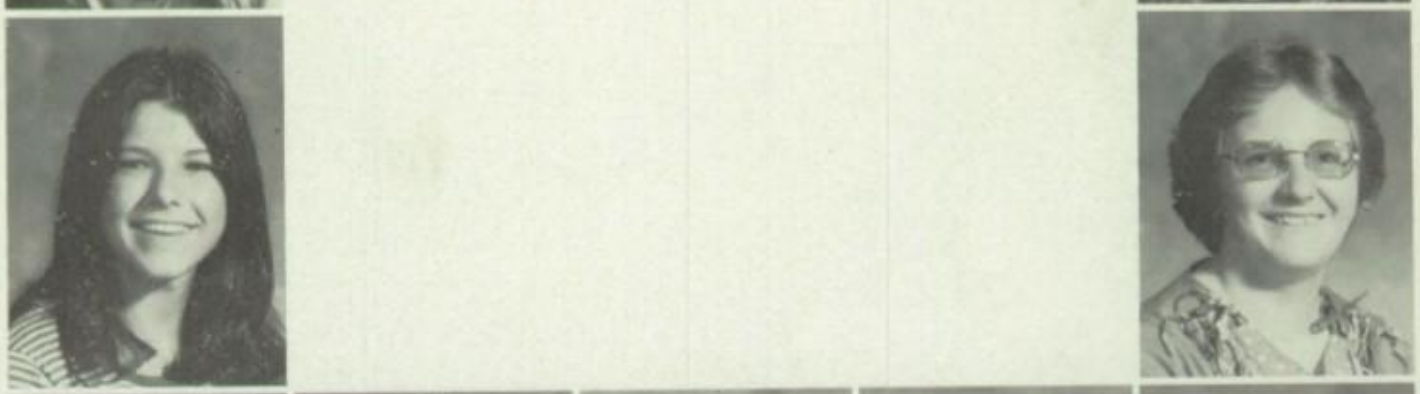

Sweeny, Melinda
Tarango, Irene
Thompson, Laurie
Thompson, Tonya
Thornton, Kay

Tijerina, Mary
Travis, Linda
Treviso, Carmen
Trujillo, John
Turner, Teri

Underwood, Dee
Valencia, Michael

Vaughan, Wes
Vega, Annette

Velazquez, Maria
Villagomez, Patricia

Villarreal, Carol
Warren, John

Waters, Kathy
Waters, Melissa

Waybright, Cindy
Webb, Stephanie
Weimer, Carie
West, John
Wheeler, Joyce

Wheeler, Randy
Williams, Mark

Williams, Russell
Windham, Debbie
Woods, Karen

Wright, Gwendolyn
Yen, Don
York, Lisa

Young, Billy
Zipperer, Lynn

Dowdy

Hada

The true and lasting love of friends
For us, will go most far.

Freshman Class Officers

Mary Gonzalez — Vice President
David Lozada — Treasurer
Belinda Moreno — Secretary

Vickey Joyce — President

Senators Karen Piece
Richard Salazar
Tracey Shelton

Hada

Acosta, Elizabeth

Adamo, Phyllis D.

Adcock, Karen

Aguilar, Linda

Alanis, Maria

Alanis, Martha

Allen, Helen

Alvarado, Gabriel

Arellano, Carmen

Austell, Susie

Austin, Anna

Avila, Enrique

Day after day
I must face a world of strangers
Where I don't belong,
I'm not that strong,

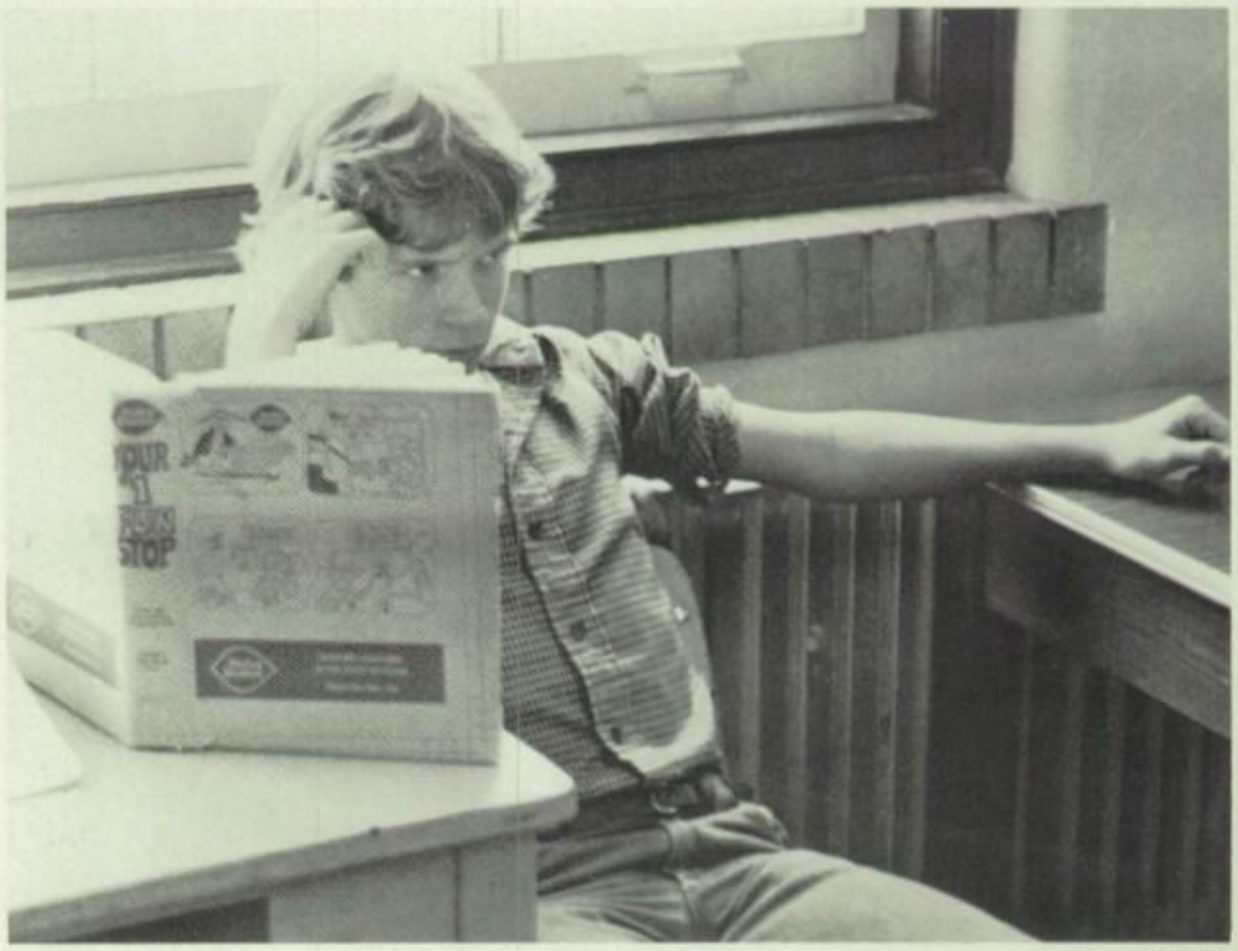

Dowdy

FRESHMEN '78

Ayala, Rosa

Baker, Chris

Barnes, Chris

Baxter, Patricia

Baxter, Sandra

Bear, Liberty

Belcher, Donna

Bennett, Melissa

Bielamowicz, Bridget

Black, Bruce

Blades, Tonja

Blair, Tony J.

Bloyed, Sandra

Booth, Ralph

Bowling, Lisa

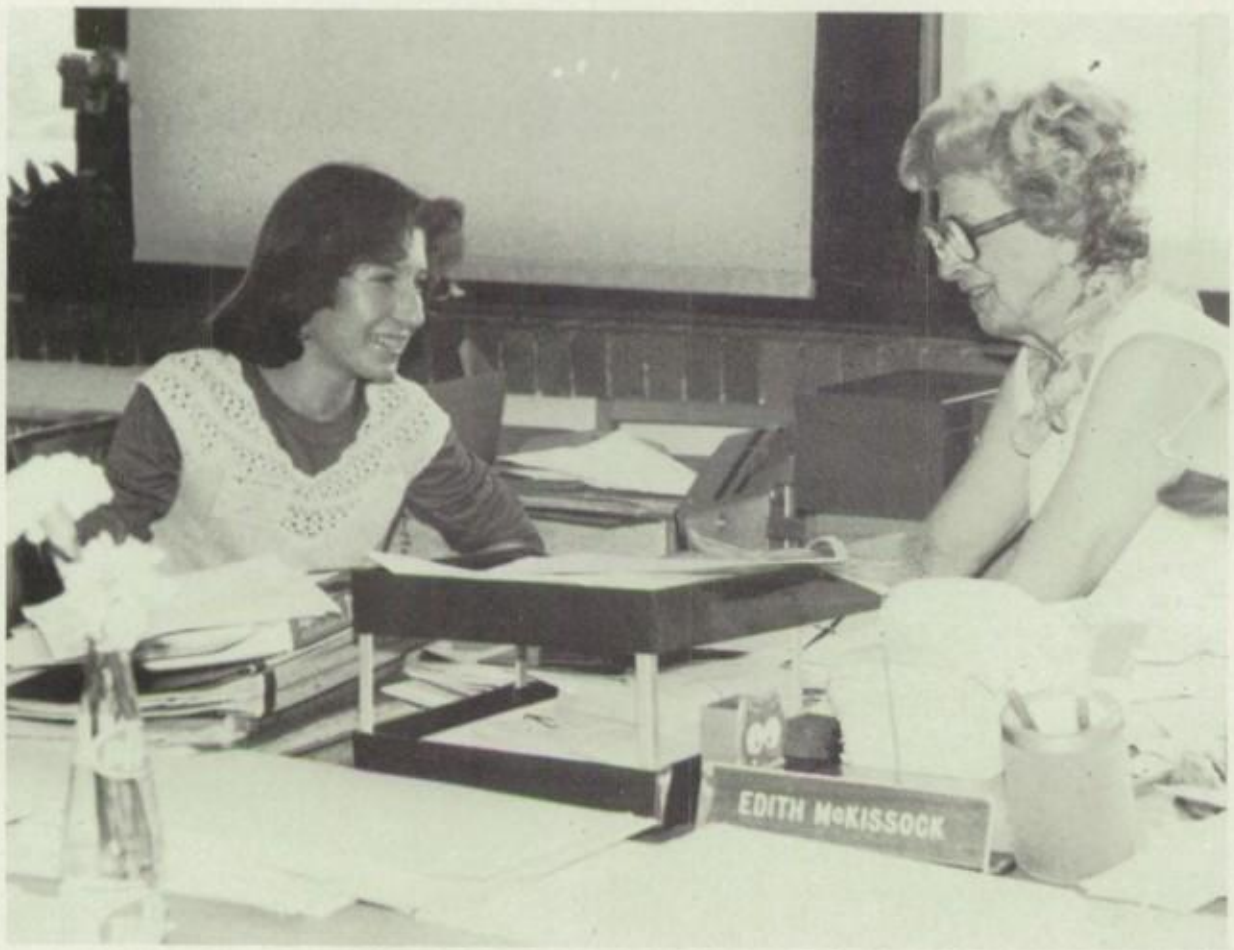

Hada

Brodner, Robert

Bryant, Dorothy L.

Bunch, Charles

It's nice to know
That there's someone I can turn to
Who will always care,
You're always there.

Byram, Donna

Camacho, Rosie

Cano, Juanita

Cantrell, Carol

Cantu, Angie

Capehart, Renee

Carothers, Jackie

Cavazos, Angelina

Channell,
Vickie

Chapman,
Pamela

Churchman,
Shawn

Cisneros,
Ricky

Clark,
James T.

Clark,
Ruth

Chaney,
Jimmy
Cobb,
Charlotte
Coker,
Robbie

Hada

Collier,
Robin
Connaway,
Dakota
Crenshaw,
Larry

So many times
When the city seems to be without
a friendly face,
A lonely place,

Cordell,
Pamela
Crews,
Gail

Cosper,
Vickie
Crow,
Kelly K.

Coulson,
Mark
Cunningham,
Terri

Coulson,
Michael
Dalton,
Linda

Crawoord,
Charles
Davaloz,
Donna

Crawford,
William
Davis,
James

Davis, John
Dowdy, Jimmy

Davis, Kathleen
Dugger, Tangula

DeLeon, Lupe
Dunagan, Kim

Diaz, Jessica
Eaton, Lisa

Dillon, Lisa Jean
Elliot, Esther

Dominguez, Catheryne
Ellis, Kim

Dominquez, Cynthia
Ellzey, Sherry
Janet
Enriquez, Armando

It's nice to know
That you'll be there if I need you
And you'll always smile,
It's all worthwhile,

Esparza, Naomi
Esquivel, Ray
Florez, Rachel

Hada

Esquivel, Rebecca

Falcon, Anna

Ferris, Judy

Ferris, Keith

Fife, Susie

Flores, Erendida

Forbes, Charla
French, Melanie
Fuentes, Teodula

Gamboa, Florinda
Gaona, Ruth

Garcia, Albert
Garcia, Oscar
Garza, Juan

Gates, Dennis
Gilmore, Susan

Girty, Estefanie

Touch me and I
End up singing,
Troubles seem to
Up and disappear,

Gonzales, Gracie

Gonzales, Jimmy
Gonzales, Johnny
Gonzales, Mary

Gonzales, Norma
Gonzales, Zulema

Goskie, Lora
Grafias, ~~Gloria B.~~ Gloria
Griffith, Donna

Grizzle, Sandra
Groves, Lisa G.

Gutierrez, Albert
Guy, David

Hathcock, Tony
Hawkins, Gary

Hammer, Cynthia
Harris, Debra
Hathcock, Terry

Hawleyl, E. Diane
Henager, Connie
Henderson, Tina L.

Hernandez, Marlene

You touch me with the
Love you're bringing,
I can't really lose
When you're near,

Hernandez, Molly

Hinojosa, Alice
Holder, Joyce

Houston, Laurie
Howard, Robbie

Holler, Tina
Holt, Rachel
Horton, David

Hughes, Jamie
Ibarra, Consuelo
Ishmael, Frances

Ishmael,
Nancy

Landeros,
David

Isringhouse,
Joel
Jacinto,
Maria

Kuhn,
Teresa
Kuykendall,
Ricky

Lara,
Marshall
Leutwler,
Ronda
Lewis,
Stephanie
Linthicum,
Sandra

Johnson,
Gay Lynn
Johnson,
Jody
Johnson,
Twyla

Kennedy,
Jackie
Khouw,
Richard
Kirk,
Randy W.

Jones,
Teresa
Juarez,
Jo Ann
Kelley,
Joseph
Kemy,
Mike

Lipscomb,
Teri
Lopez,
Mary B.
Lozano,
Mary

Luna,
Diana
Lynch,
George

Madrid,
Angela

If all my friends
Have forgotten
Half their promises
They're not unkind,
Just hard to find,

Mahony,
Kurt

Mendiola,
John B.

Marceleno,
Robert Jr.
Martell,
Mary

Mellor,
Kelly
Mendiola,
Joe T.

Martin,
Julie
Martinez,
Anna
Martinez,
Debbie

McGee,
James
McNatt,
Robert
Medina,
Louis Ray

Mercado,
Vickie
Midkiff,
Lisa
Miller,
Cindy
Miller,
Malessa

Martinez,
Steve
Mauricio,
Pam
McInnally,
Lenoran
McDonald,
Ronnie

Mills,
Rita
Mills,
Traci
Moore,
James

Moore,
Jan
Morales,
Orlando

Dowdy

Moreno,
Manuel L.

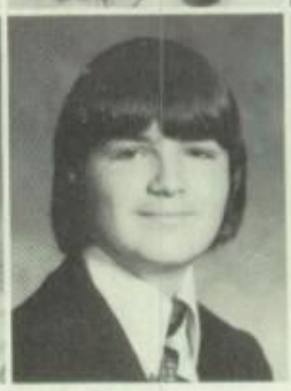

Munoz, Frank
Nottingham, Jerry
Pierce, Karen

Nafe, Lori
Ortiz, Rudy S.
Poindexter, Lonnie

Napier, Mike
Parker, Patricia
Pollack, Marsha

Nava, Irma
Parras, Danny
Preast, Hazel

Navarro, Rosina
Pena, Ivonne
Proctor, Mark

Nemons, Anthony
Perez, Delfino
Pugh, Lola

Noell, Chris
Peterson, Joni
Ramos, Gavino

Hada

One look at you and I know that I
Could learn to live without the rest,
I've found the best,

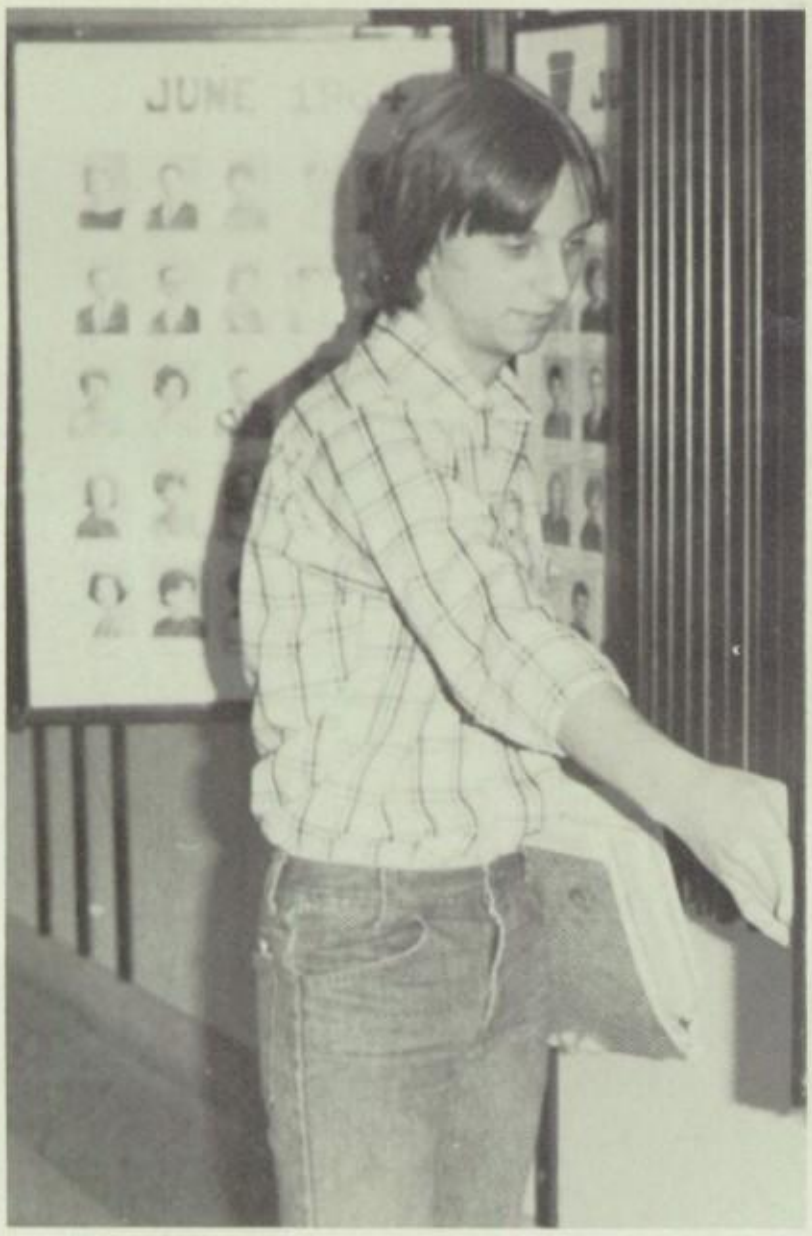

Hada

Hada

Ray, Duane
Ray, Melody
Ray, Roland
Reynolds, Janis
Rhodes, Troy A.
Riddle, Kimberly
Riggs, Billy
Rios, Sylvia
Rivera, Martin
Roach, Mimi
Robinson, Bobbie
Rocha, Margaret
Rocha, Priscilla
Rodriguez, Elvira
Rodriguez, Joe
Rodriguez, Nelda
Rodriquez, Raul
Rollins, Kenneth J.
Rollins, Lisa
Rosales, Diana
Rosas, Tina

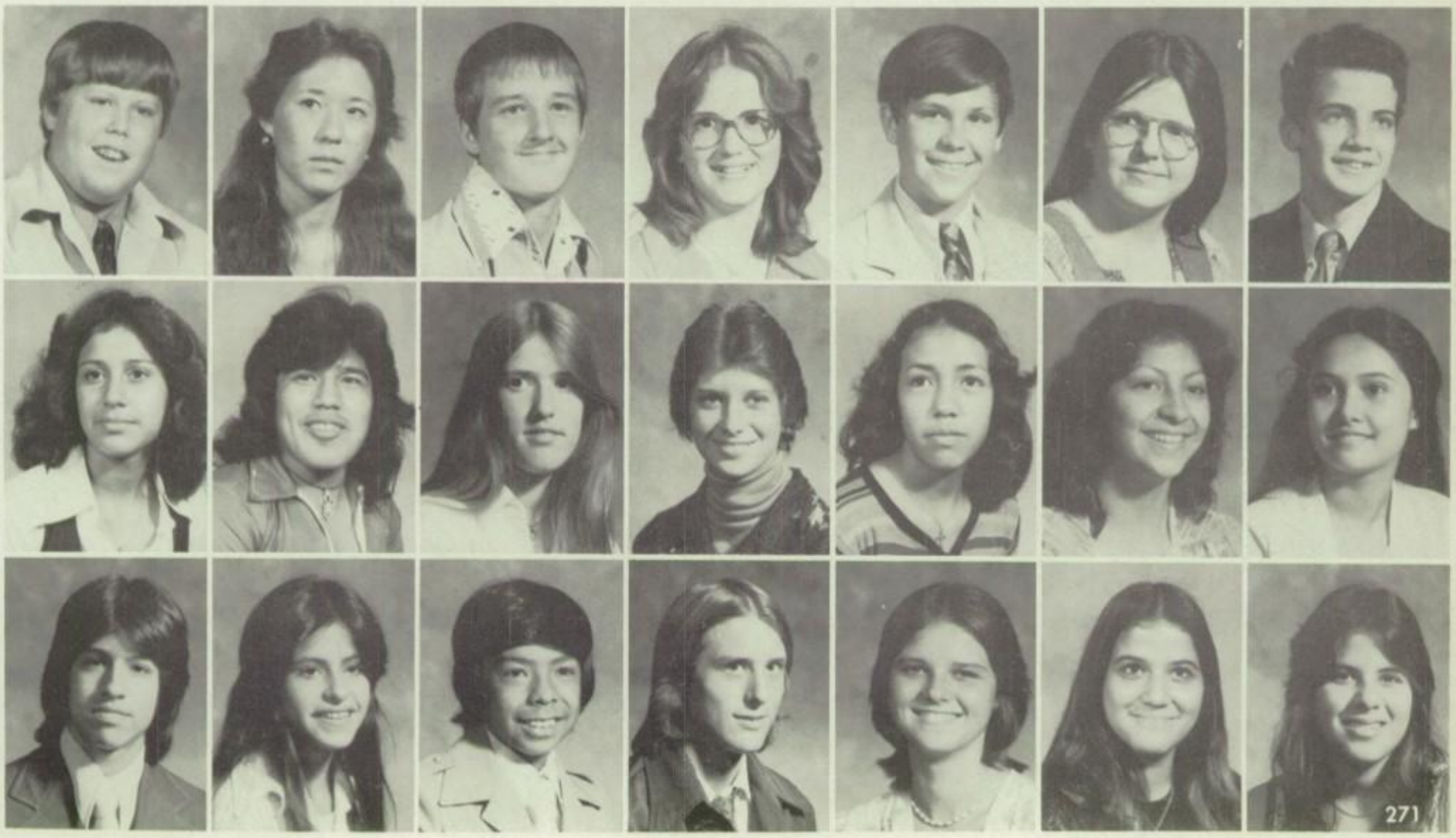

Ruelas, Charles
Shelton, Tracy
Solis, Estela

Saavedra, Elizabeth
Sims, Stephanie
Sotero, Adam J.

Saint, Karla
Skierski, Kathy
Stevens, Mitch

Salazar, Richard
Smith, Kim
Stockton, Debbie

Sarmiento, Eugenio
Smith, Mike
Stone, Brenda

Schneider, Rena
Smith, Shirley
Sweetan, Crickett

Seely, Rhonda
Smith, Terri
Templeman, Lisa

Elms

Sammy,
you've been a great friend, I'm glad I got to know you this year and hope you and I can become better friend. Take care of your self in the summer. Go Bless you.

Love
Gloria
Malacara
Trujillo

When there's no getting
Over that rainbow
When my smallest of dreams
Won't come true,

Tillinghast, Elaina
Torres, Jennifer
Torres, Rebecca
Treadaway, Brian
Treviso, Pauline
Trujillo, Gloria

Turman, Debbie
Vaughan, Tommy
Welch, Jacqueline
Tutor, Peggy
Villegas, Gloria
Wells, Michael
Valderas, Delinda
Vincent, Layne
Wells, Michelle
Vancil, Robbie
Vollrath, Jerry J.
West, Angela
Vaquera, Mario
Walkup, Deborah
White, Vickie
Vaquera, Yvonne
Watkins, Ronnie
Wilkinson, Robin
Vargas, Sherry
Watts, Patricia
Williams, Sondra

I can take all the madness
The world has to give,
But I won't last a day
Without you.

Hada

Winters, Natasha
Wit, Diana
Woodhead, Kenneth
Woodruff, Philip
Zientek, Darryl
Zoys, Timothy

Senior Counselor's Office Aides

Mary Matney, David VanMeter, Becky Norred, Karen Williams, Denise Sprayberry. *Not pictured:* Susie Seale

Hada

Junior and Freshman Counselors' Office Aides

1st row: Susan Gonzales, Laurie Park, Debbie McClelland, Marty Martin. *2nd row:* Layne Vincent, Kathleen Bigham, Susan Moroles, Carol Talkington, Vickie Cosper, Danny Rodriquez, Lisa Groves. *3rd row:* Mitch Stevens, Rosalinda Mauricio, Danny Hinojosa, David Cook, John Richards, Charles Crawford, Miss Smith, Charlotte Wright, Shannon McGough, David Ingram, Mary Jo Gatchell, Cris Salazar, Terry Smith, Mrs. McKissock

Hada

Gonzales

Sophomore Counselor's Office Aides

Wesley Wood, Becky Gonzales, Albert Hernadez, Maria Jasso, Robert Perales

Hada

Library Aides

1st row: Rhonda Pendleton, Laurie Adcock, Maria Sanchez, Melinda Casey, Sue Henager. *2nd row:* Stanley Marquardt, Greg Rodriquez, Robert Wrangel. *Not pictured:* Laura Victor, Florinda Gamboa

Gonzales

Attendance Office Aides

1st row: Kim Smith, Cheryl King, Lisa Sumpter, Vickie Luna, Del Guy. *2nd row:* Estella Molina, Adela Espinoza, DeVonna Sanchez

Data Processing Aides

obbie Robinson, Jay Higginbotham, Kelly
row

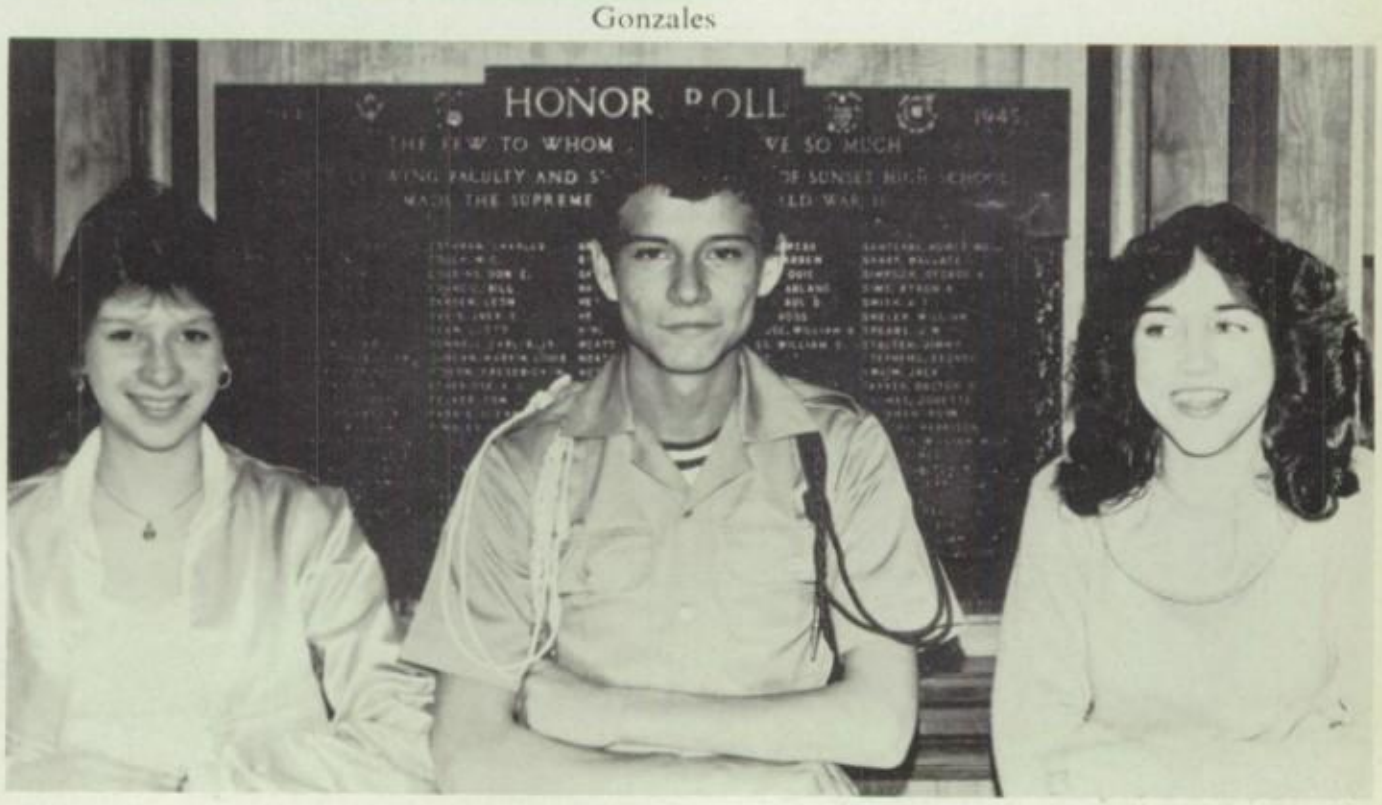

Gonzales

Learned

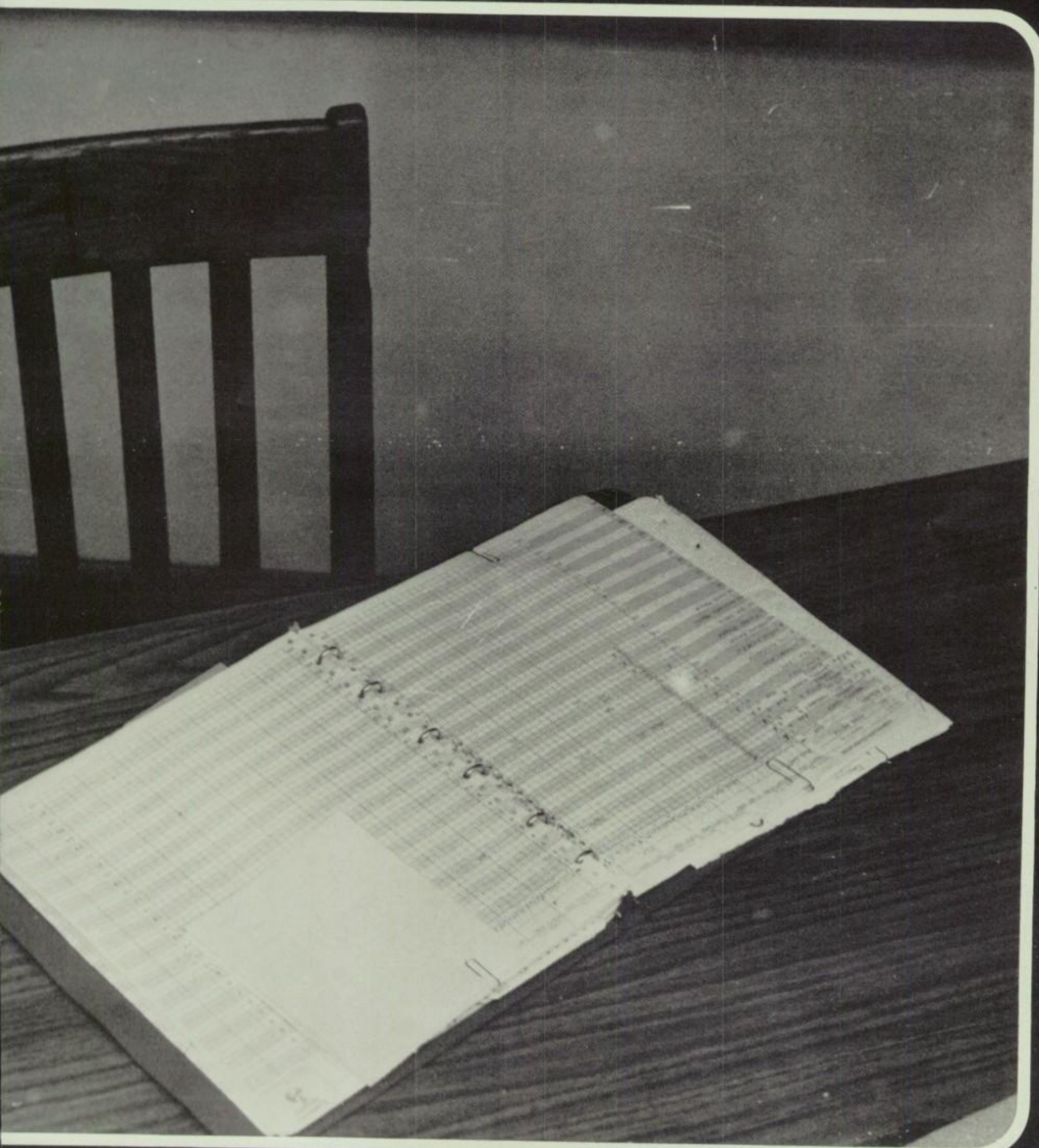

Nolan T. Estes
General Superintendent

Dallas Independent School District Board of Education

D.I.S.D. School Board

To the Bisons of 1977-78:

You are a part of a very important year. The Southern Association Evaluation and the Sunset Remodeling Program will both take place during this year. Many of you have had a part in planning for these activities.

This year is a turnaround for us in attitude and love and devotion to Sunset. Last year was tough because over half of our students were new. They had a difficult time accepting the responsibilities of a high school. This year, most of you have found a place to be a part of Sunset's Activities. You are keeping your school great.

Our seniors have offered excellent leadership and they deserve a fine future. Each class serves as a leader and this leadership increases as we continue through school and into community life.

You are a part of a great institution and the degree of your participation determines the degree of happiness derived from your three or four years. I hope you enhance your future by being involved.

Each year my wish is that each student may reach his potential in all activities. Be proud of your opportunities and live up to your responsibilities.

Sincerely,

Harold J. Filgo

Harold J. Filgo

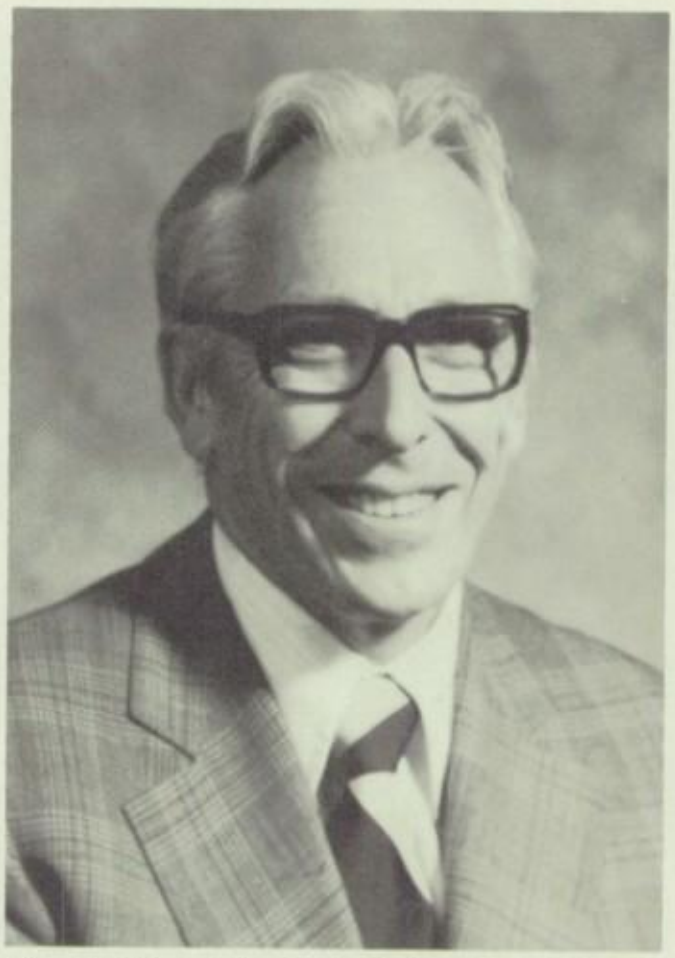

Harold Filgo; Principal, Baylor, B.S.; S.M.U., M.E.

Sunset Administration

Ralph Alexander; Assistant Principal, Prairie View A&M, B.S., M.A.

Dr. Ann Kieschnick; Dean of Instruction, T.C.U.; Univ. of Munich (Germany), N.T.S.U., E.T.S.U., B.S., M.A., ED.D.

Assistant Principals

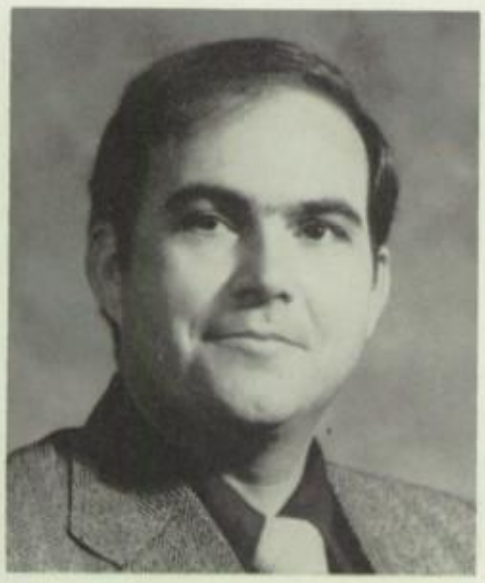

Billy C. Poteet; Assistant Principal, E.T.S.U., B.S., M.S.

Javier H. Garcia; Assistant Principal, Pan American University, B.A., M.ED.

Hada
Iola Eaton; S.M.U., B.A.: N.T.S.U., Master of Ed. in Guidance

Seniors of '78,

Graduation is a happy time and a sad time. It has been my pleasure to work with most of you the past three years. My wish for all of you is:

May the road rise to meet you,
May the wind be ever at your back,
May the good Lord keep you in the hollow of his hand,
May your heart be as warm as your hearth stone,
and when you come to die
May the wail of the tune be the only sorrow you'll leave behind.
May God bless you always.

Your counselor,
Iola Eaton

Iola Eaton

Best wishes for you always, Iola Eaton May '78

Junior

Sue Smith; Univ. of Okla., B.S.; N.T.S.U., M&D

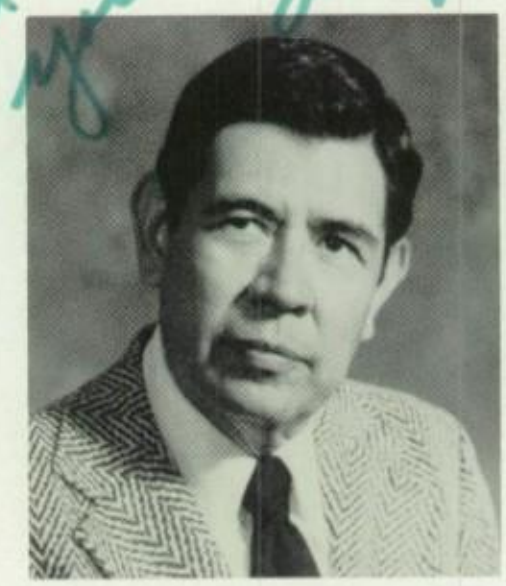

Mr. Isaac Hernandez; B.A.; M.ED., Sul Ross State Univ.

Sophomore

Edith McKissock; Univ. of Akron, B.E., M.A., in Psych. and Math; S.M.U., Certification in Counseling; N. Texas

Freshman

Counselors and Registrar

Mr. Bennie Carl Nulisch, Jr.; Registrar, S.M.U., and North Texas, B.A., National Honor Society Executive Committee

"What Are You Looking for in A Sunset Student?"
(Faculty Members respond to this question on the following pages.)

Clerks

Helen Sale
Senior and Sophomore
Counselors' Office

Rosalinda Mauricio
Junior and Freshman
Counselors' Office

Mary Brock
Principal's Office

Lorabel Gammill
Library Clerk

Eloise Douglass
Principal's Secretary

Elizabeth Moseley
Attendance Office

Consuelo Sanchez
Principal's Office

Clarinda Guillory
Attendance Office

Lorna Dunson
Attendance Office

Estella Saucedo
Principal's Office

Business —

Julie Chapman; Tx. Tech. Univ., La. Tech. Univ., M.B.A., B.B.A.; Bookkeeping, Business Management, Bowling Sponsor

"A student with vision enough to prepare for the future by meeting the responsibilities and challenges of the present."

S. Decker

Alyce Bradley Cofield; Denver Univ., M.S.; Sam Houston, A.B., S.M.U.; Typing

"A pleasant, well-mannered, responsible student who works to the best of ability."

G. Watson

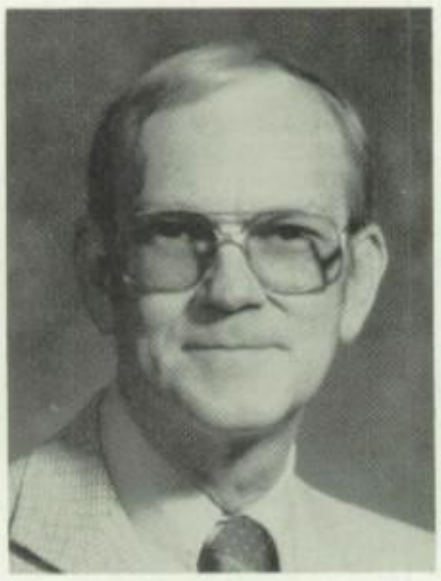

Bill Baker; N.T.S.U., B.S., M.Ed.; V.O.E., Department Head

"I am looking for a student who wants to and is willing to try his hardest to do his best in each class."

Tony Earnst; I.C.T., Coordinator; N.T.U., B.B.A., M.Ed.; Vocational Counseling, V.I.C.A. Sponsor

Ms. Virginia Flanagan; B.Ed., E.T.S.U., M.A.; Typing

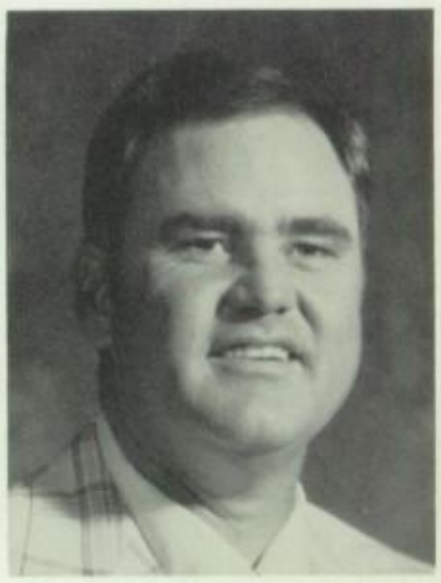

Tim W. Ghormley; N.T.S.U., B.S.; E.T.S.U., M.Ed.; General Business, Coach — Varsity Football, V. Baseball

Pat Jacobs; Auburn Univ., M.A., T.W.U.; C.V.A.E.

Occupational Education

Ms. Helen Otto; Illinois State, B.Ed.; U.C.L.A., N.T.S.U., S.M.U.; H.E.C.E.

Mr. John Parker; Univ. of Dallas, B.A.; D.E.

"A person who is friendly, enthusiastic, and willing to help others. Also a person who has intellectual curiosity."

Ms. Charlotte Scott; N.T.S.U., B.B.A.; Shorthand, Typing

"A person who has adjusted satisfactorily to his own abilities."

Robert N. Baldwin; U.T.A., La. State Univ., N.T.S.U., B.S.Ed.; D.E.

Mr. Clyde Steen; A&M, E.T.S.U., M.A.; C.V.A.E.

Ms. Jeri Callahan; Allan School of Nursing, Univ. of Missouri, Eastfield College; Reg. Nurse, H.O.C.T.

"A Big Smile:
Someone who doesn't fall asleep in my class."

Tom Proctor

Marzella E. Arnold; B.S., Math, Langston Univ., M.Ed.; Counseling and Guidance, ETSU

Della Bennett; Bishop College, B.S.; Math

"Enthusiasm
Loyalty to our school
Manners
Desire to learn
Participation."

E. Douglass

Math

$$2 + 2 = 3$$

Dorothy Blackburn; Texas College, B.S.; E.T.S.U.; Math

Olene Brown; B.A., Texas Woman's Univ.; M.Ed., Univ. of Texas; Resource Teacher

Mrs. Sandra O. Lowell; Algebra I, Math Lab; Houston Baptist Univ., N.T.U., B.S.; AFS Sponsor

Mrs. Mary F. McCorkle; Math, U.T.A, S.M.U., B.A., Math, (U.T.A.), M.L.A., (S.M.U.)

Tom Proctor; N.T.S.U., B.S.; Math, Fencing Club

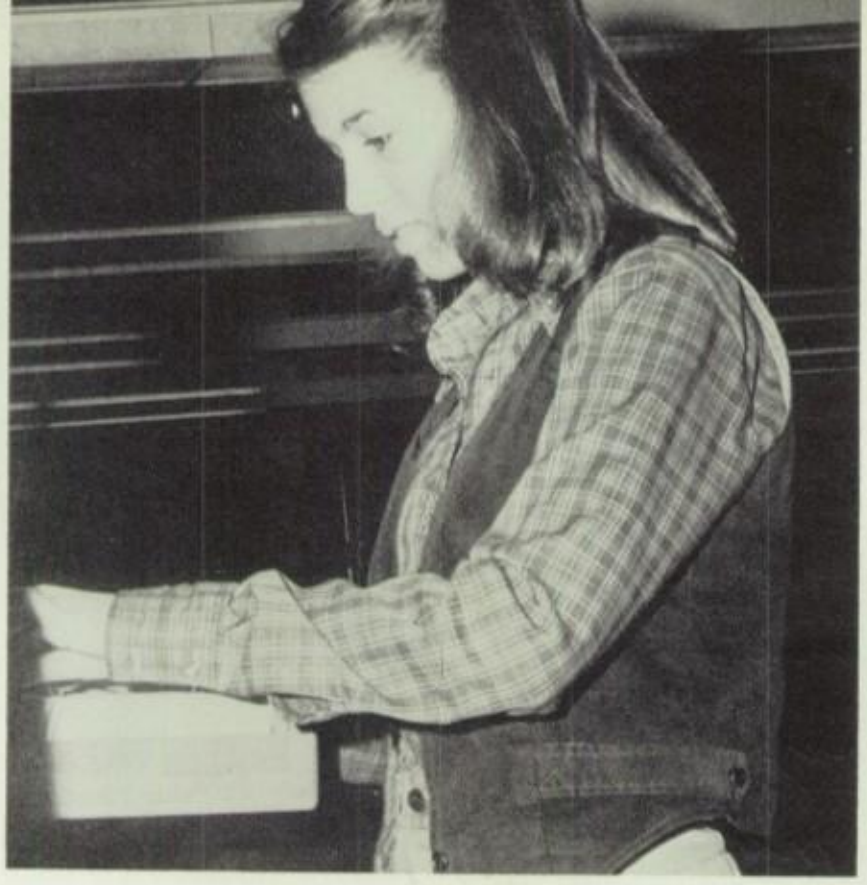

Robert Putman; Tarleton State College, E.T.S.U., B.S., M.S.; Math, Swim Coach

"A Sunset student should have respect for: himself, knowledge, the rights and property of others, this school and its traditions, and our country and its laws."

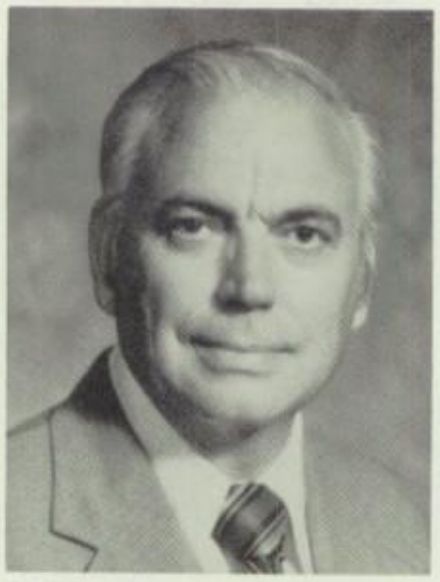

Sidney Gunter; U.T.A., B.S.; N.T.S.U., K.S.U., Univ. of Missouri; Department Head

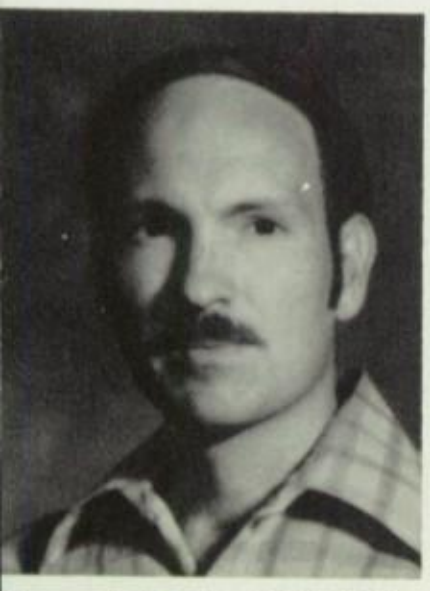

James Sellards; L.T., B.S.; Math

"I am looking for a friendly, cooperative student who is alert, challenging, and concerned about the future."

Ms. Gloria Watson; Mary Hardin Baylor College, B.A.; Math

"I like a student who is cooperative and friendly and who has a willingness to learn."

Science and Health

To Samuel,
I enjoyed having you in my Biology class during the first second quarters.
I think you are a nice and sweet young man.
Good- luck next year.

Dowdy

Raymond Boosahda; Okla. St. Un., B.S., Physics; E.T.S.U., M.S. Physics; Physics, Alternative Science

Jean Bowers; Univ. of Dallas, R.T.; Texas Woman's Univ., B.S.; Health Ed., Coach

"Courteous, honest and responsible students. Students who can accept constructive criticism and turn in assignments and/or forms on time. For the most part, I consider my students to be tops!"

R. Boosahda

Katherine Donaldson; Bishop College, N.T.S.U., B.S.; Biology

Bill D. Hill; N.T.S.U., U.T.D., B.A.; Alter. Science

R. D. McKemie; U.T.A., B.A., M.L.A.; Science Dept. Head

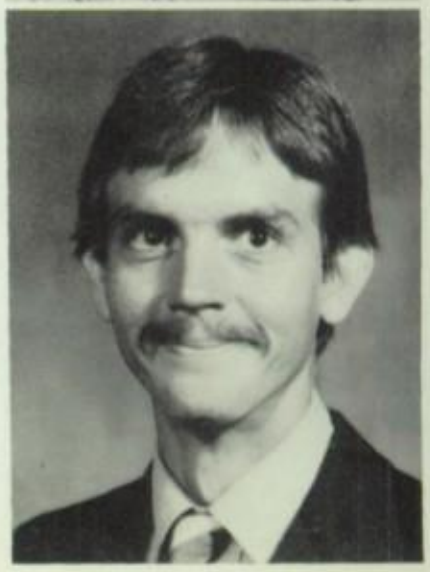

"To believe in themselves to the point that they feel that, with enough effort, they can do something; someone that will do what is necessary for them to succeed in school without being told."

Dowdy

Martha McSweeney; N.T.S.U., B.S.; Chemistry, Astro Science

Elmer Knox; N.T.S.U., S.M.U., B.S., M.E.Ed.; Biology

Billy Rasco; Texas A&M, B.S.; Health, Girls Soccer Coach, Asst. Football Coach

M. Traudt; T.W.U., B.S., M.S.: Alt. Science

William Wakeham; Sam Houston State Univ., N.T.U.; Science, Coach

Sharon Avants; Mississippi College, Clinton, Miss., B.S. in Ed.; Biology, Science

Mary Anna Branson; Baylor Univ., B.A., Mercer Univ., M.A.; Drama

Dowdy

Dowdy

Federico H. Cisneros; Univ. of Autonia de Monterrey, Mexico, Certificate, Mariachi; Band

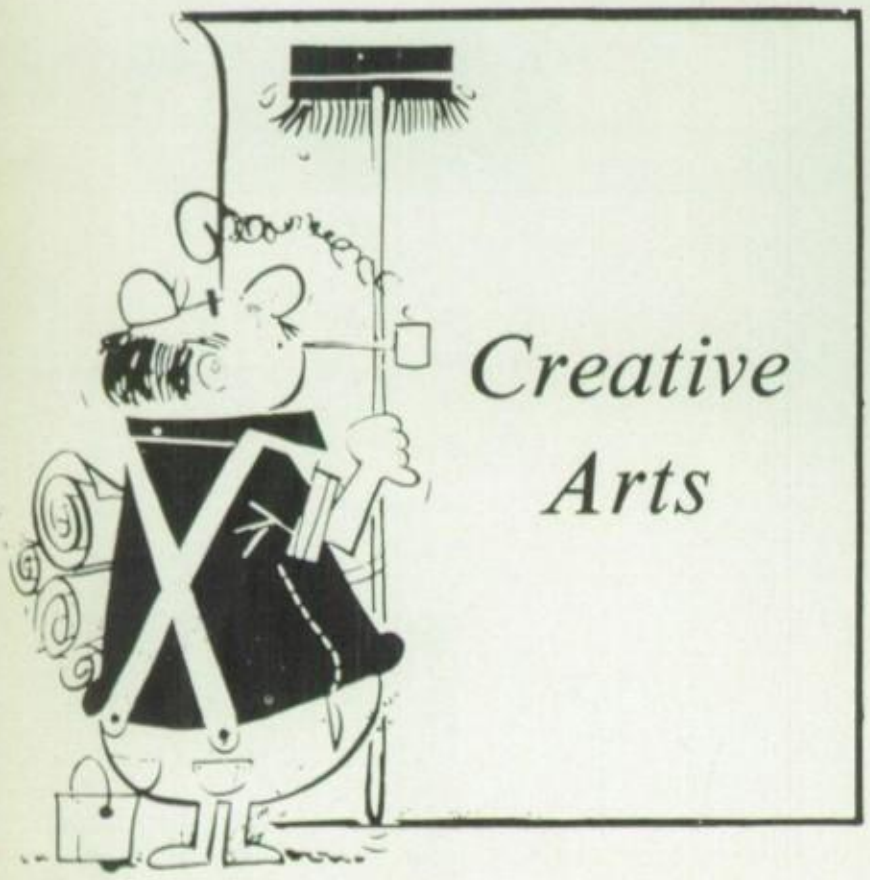

Creative Arts

Gayle Safford; N.T.S.U., B.A., M.A.; Art, NHS, Art Service, Dept. Head

Sincerity and a desire to learn . . .
S. Soward

Linda Dixon; Stephen F. Austin Univ., B.S.; Dance

"Respect for authority and a desire to win for self, school, and community."

C. Robinson

Charles Robinson; Okla. State, Okla. City Univ., Univ. of Okla., Western State Colorado, B.Ed., M.S.; Band Dir.

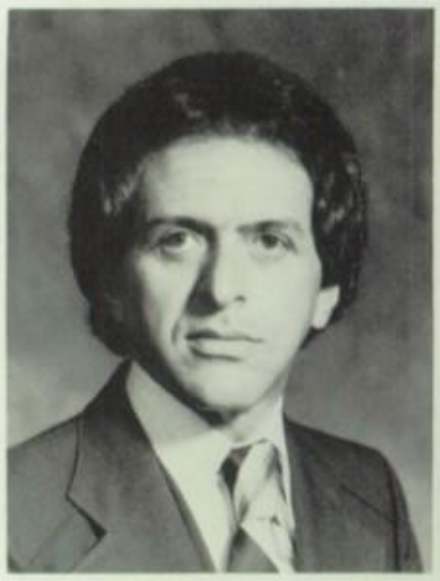

Dowdy

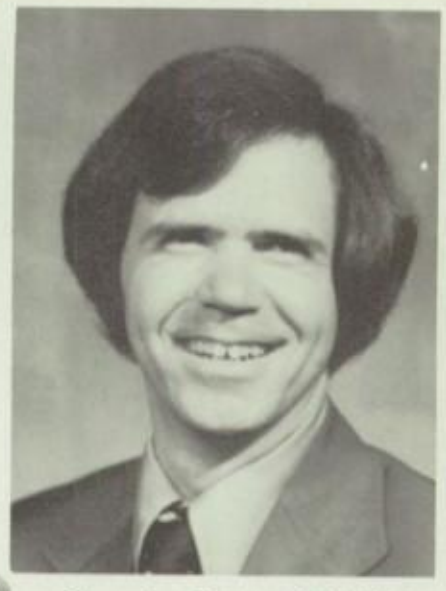

Gary L. Petty; N.T.S.U., B.A., M.Ed.; S.M.U., M.L.A.; Choir, Camerata, A Cappella, Girls Select, Theory

"A desire for a co-operative learning experience."
G. Petty

Pat Rogers; N.T.S.U., A.CC., B.S.; Secondary Education

"A student with a creative mind, and the desire to fulfill his/her lifetime dream."

"To believe in themselves to the point that they feel that, with enough effort they can do something; someone that will do what is necessary for them to succeed in school without being told . . ."

Mike Harris; D.B.C., B.S.; Stage Band

Susan Soward; U.T.A., B.M.; Concert Choir, Girls Choir, Choraliers, Choral Dir.

Ralph Utley; Texas Wesleyan, B.S.; S.M.U.; Orchestra

Dowdy

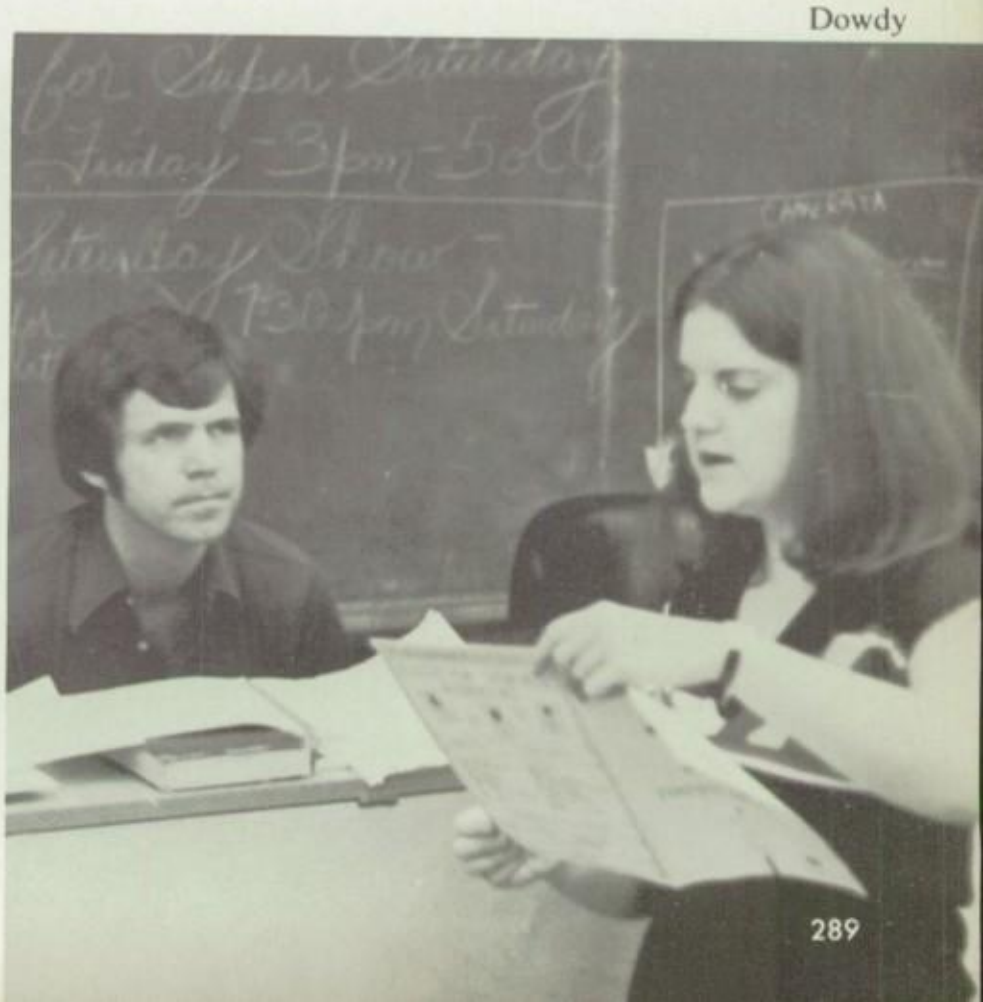

David Caldwell; N.T.S.U., B.S.; History

Social Studies

Mrs. Joyce A. Cooper; Social Studies; Bishop College, B.S.

"I appreciate a student who is flexible, optimistic and willing to try new ideas."

Earl Farley; N.T.S.U., B.S.; World History, Head Football Coach

Juanita Beck; Civics, Blk. Studies, Student Council; T.C.U., E.T.S.U., B.A.; Department Head

Felix Garza; Texas A&M Univ., B.S.; Am. History

Joe Heuy; Memphis State, B.S.; S.M.U., M.S.; History, Basketball Coach

Bobbye Irvin; N.T.S.U., B.A.; Civics, Am. History

Mrs. D. M. Love; Social Studies; Wiley, Bishop, S.M.U., B.A., Master's Degrees

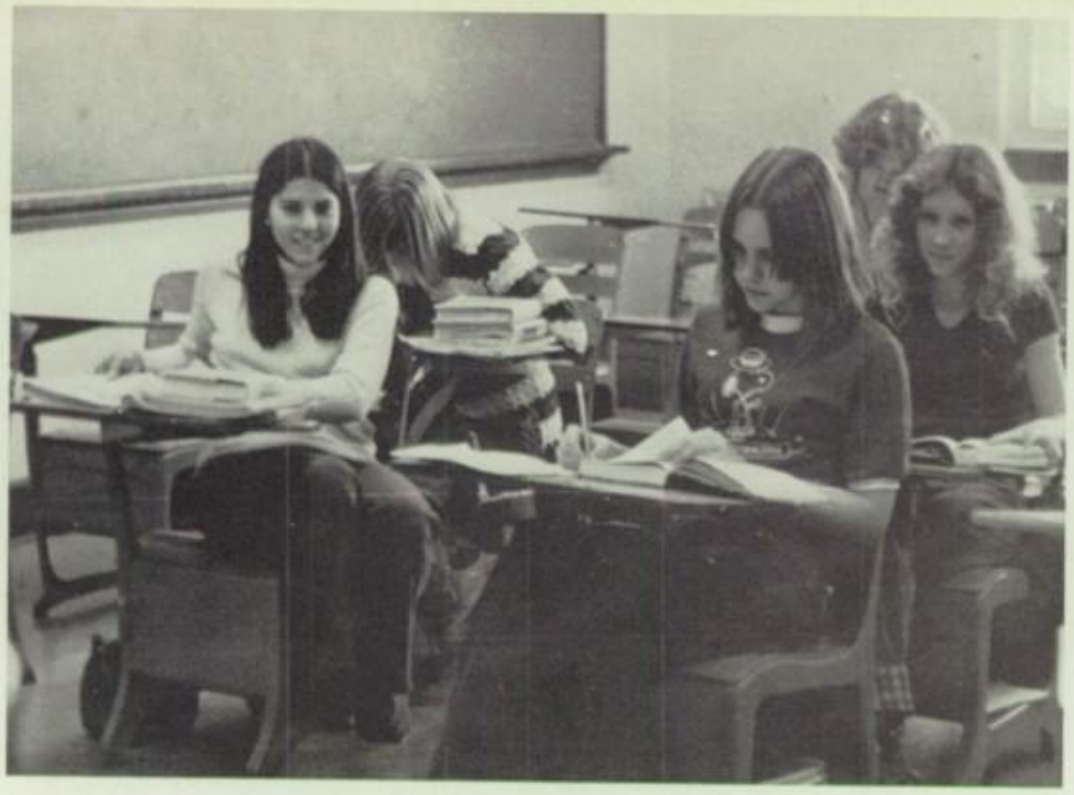

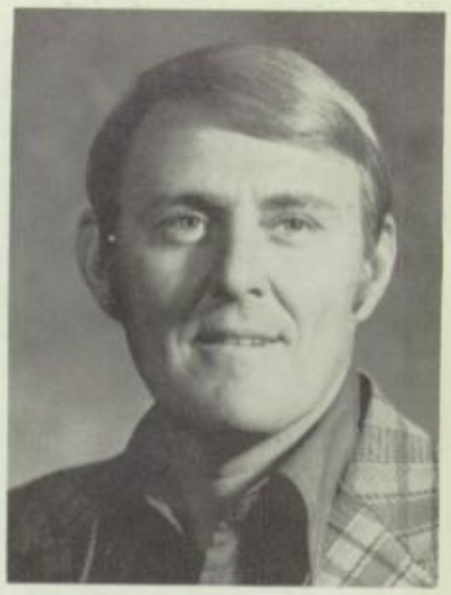

Ronnie Marrs; World History, Varsity Asst. Football Coach; Bachelor's Degree, U.T.A; Master of Education Degree, N.T.U.

"Honesty" & "Fairness"
J. Spencer

"I am looking for responsibility and enthusiasm in a Sunset Student."

Jeri Callahan

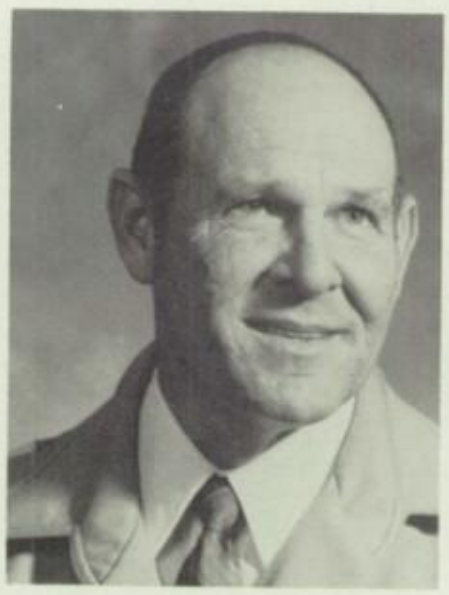

Mr. Jack Miller; Austin College, B.S.; N.T.S.U., M.Ed.; E.T.S.U.; World Geography

Patty cake, Patty cake . . .

Mrs. Gloria Watenpaugh; Social Studies, Stagecraft; B.A., Secondary Education, University of Dallas; Red Cross Co-Sponsor

"humblest and proudest eagerly wandering
(equally all alive in miraculous day) merrily moving through sweet forgiveness of spring"

From "honour corruption
villainy holiness"
by e.e. cummings

Verta Johns on WBC, Univ. of Dallas; B.A.; American History

Dowdy

Julia Bly; E.T.S.U., B.A.; English

Max Brennan; N.T.S.U., B.A.; English

Ann Bynum; McMurry College, B.S., S.M.U., M.L.A.; English

Suzanne B. Decker; Tulsa Univ., B.S.; English

Dowdy

Rick W. Duff; Bayl Univ., B.S.; English, Tra Coach

English

Jane Silven; Ball State Univ., B.S.; English, SUNDIAL

Dowdy

"I would like a Sunset student to become concerned about his responsibility in the world now and as he grows up into an independent citizen." "I want to see all Sunset students love themselves for what they are."

Dowdy
Reading

Mary Dunn; D.B.C., B.A., Resource Teacher

Dowdy

Rusty Gaston; Baylor, B.A.; World History, English

"A Sunset student should be a person who delights in learning and actively seeks new ways to use that acquired knowledge for the betterment of others as well as himself."

JG Howell

"A willingness to learn."

Avonne Hendricks; U.T.A., B.A.; English

Mary Ann Hart; UTA, B.A.; Journalism, English; N.T.S.U.; CVAE Eng. and Eng. I

Jane Gay Howell; S.M.U., B.A., And M.L.A.; Bison Life Team Sponsor, English

Not Tic-Tac-Toe again!

"Someone who is open to new ideas and is willing to try!"

P.S. "Sometimes I think even a small smile can be a most precious sight to behold!!"

Christine S. Mayfield; Baylor, B.S.; Tulane Univ., M.A.; Spanish, English

Diana Polk; E.T.S.U., B.A.; English

"efficiency"

Wonder what test I'll get next?

"A sincere dedication and responsibility toward life."

Kathy Poole; U.T.A., N.T.A., E.T.A., B.A. in Speech, Master of Ed.: Speech, English

Krista Stockard; Journalism, English; B.A., Texas Tech, M.A., North Texas State

Eloise Stroughter; Univ. of Dallas, B.A.; English, Red Cross

1, 2, 3, go

Elisa Terry; North Texas, B.A.; English

Laura Watson; E.T.S.U., B.S., Sociology, M.A., Education; English

Mother told me there would be days like this

Lynn White; S.M.U., B.F.A.; English

Industrial Arts/ Homemaking

Henry L. Busch; Prairie View A&M, N.T.S.U., B.A., M.S., Ind. Arts; Metal and Power Mech.

Ray Brame; E.T.S.U., B.S., S.M.U., M.L.A.; Woodshop

F. M. Cohen; Prairie View A&M, B.S., M.S.; Drafting

David L. Crafton; Indian U., B.S., M.S.; Ind. Arts and Health, Girls Varsity Basketball, Track, JV Volleyball

Now what's next . . .

"A student with vision enough to prepare for the future by meeting the responsibilities and challenges of the present."

Ann Edwards; Texas Tech, B.S., Stephen F. Austin, M.Ed.; Homemaking

Sammy, it's been a great year — you have been a great student. See you "Junior" Ann Edwards

Ruby Walton; Prairie View A&M, Univ., T.W.U., B.S., M.S.; Home Economics

Nannette Wien; Home Economics, Art; Colorado State Univ., B.S.; FHA

Foreign Language

Eldora B. Humphrey: Spanish I and II: Prairie View A&M, T.W.U., E.T.S.U., B.S., M.Ed.; Co-Sponsor Pan-Am Club

Idiomas Extraujeras

"A good red-green balnace, not too much treble or bass, high fidelity not too much, clean lines, adequate acceleration, tight turning radius, ease of service, and a clean interior."

W. D. Drake

Mrs. Wilma Proctor: I.U., A.B., M.A. Degree, UT, NTSU, USC

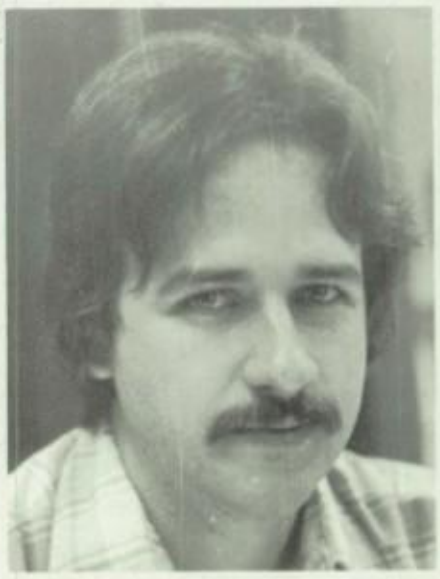

Mr. William Drake: Latin and English, U.T.A., B.A., M.A.; Sponsor Latin Club

Les Langages Étrangere

Mrs. Helen Schlueter: Spanish — English, De Paul Univ. (Chicago) North Texas State, B.S.Ed., M.A.; Co-Sponsor Pan Am and National Honor Society

Mr. Wm. R. Saucedo: Spanish, Civics, History, Baylor Univ., S.M.U., B.A.; Sponsor of Pan-Am, Faculty Council of NHS, Coach of Soccer Team

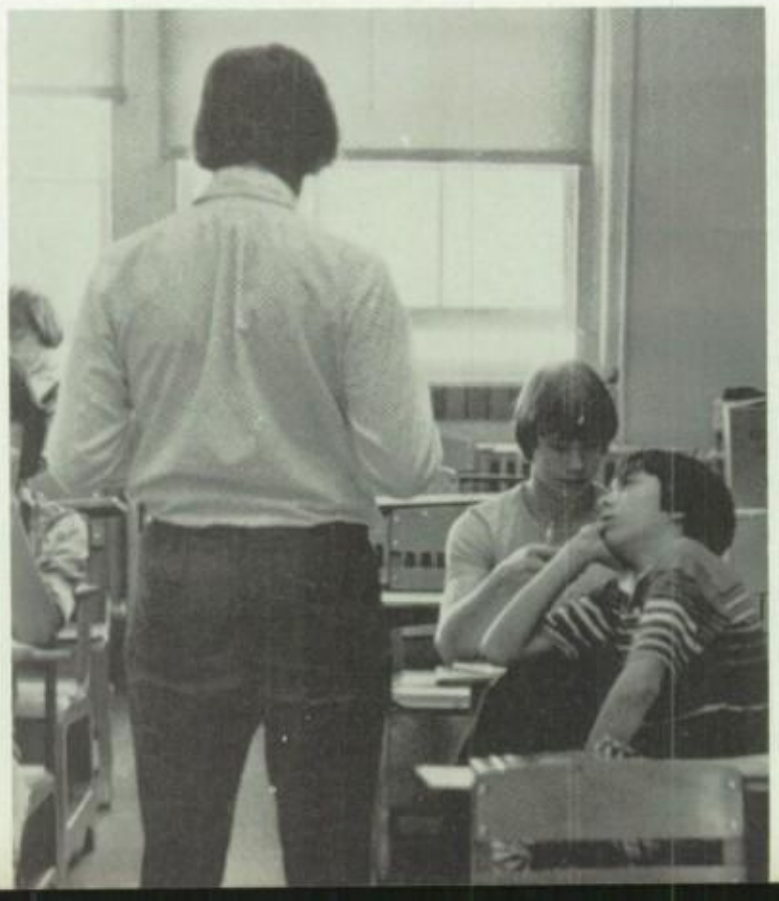

Danny Jones; B.S.; Health, Speech, Special Ed., NTSU, ETSU, LAVC

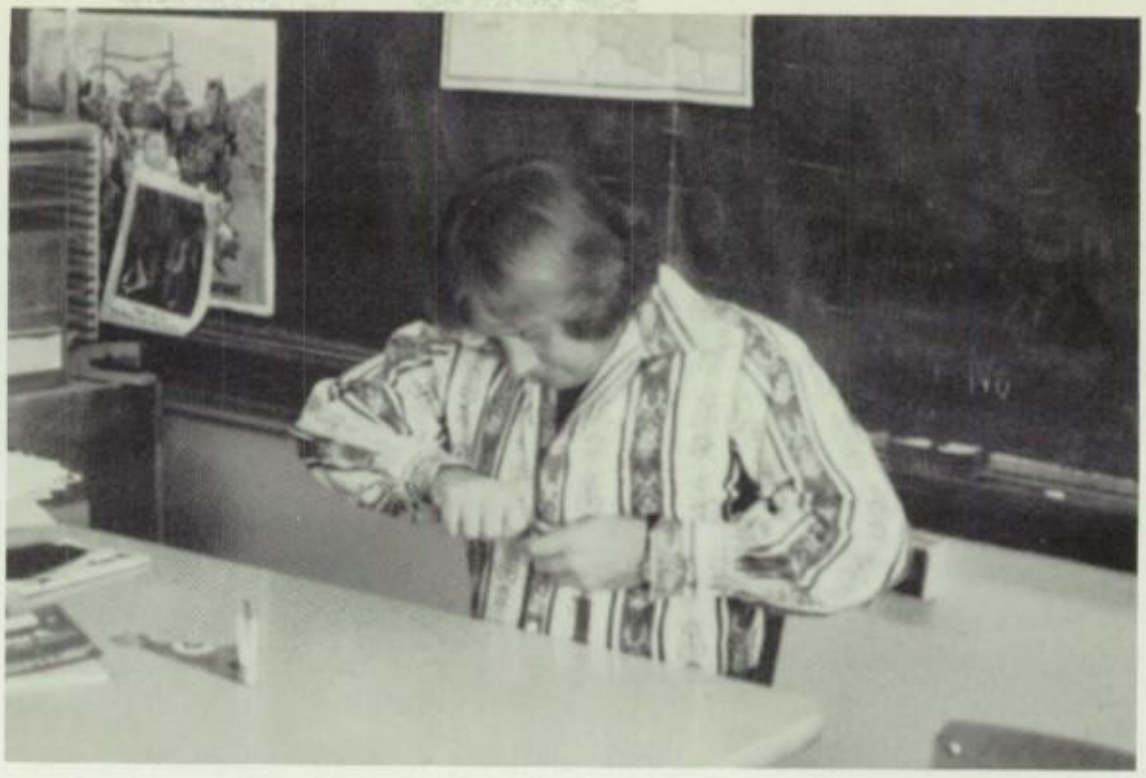

"A student who exhibits responsibility and maturity . . ."

Danny Jones

Patrick O'Rear; E.T.S.U., B.S., M.S.; Special Ed.

Special Education

Ms. Judith Richards; N.T.S.T., B.S., M.S.; MIED

"I am looking for pride and integrity displayed."

J. Ricards

Outdoor Ed

Mr. Henry E. Allen; Outdoor Ed, Elec. Shop; N.T.S.U., B.S.; Sponsor — Woods & Water

Sure is hot!

"I would like to see a student who would or will take pride in his school, take pride in the tradition at Sunset, take pride in the school's cleanliness, and most important take pride in himself as a Sunset Bison. Not a couple of students, but every student at Sunset High School."

Danny Salinas

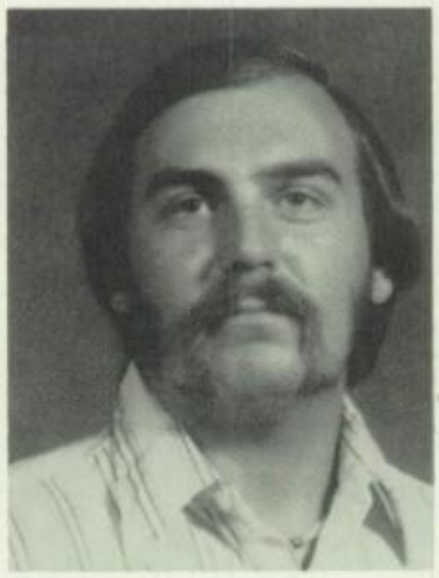

Mike Jones; B.S.; Health and P.E.; NTSU

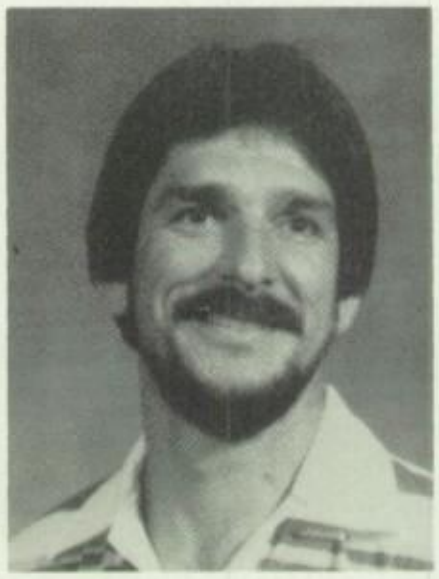

Mr. Daniel L. Salinas; P.E. Instructor, J.V. Football Coach, Varsity Tennis Coach, Texas Southmost Jr. College, N.T.U., B.S., in PhE., M.Ed. in Public School Administration

Janice Spencer; P.E.; Bachelor of Science, N.T.S.U.; Bisonette Sponsor, Golf Coach

ROTC

Craig C. Clayton; Lt. Col., JROTC; Univ. of Montana, B.A.; Command and General Staff College, U.T.A., N.T.S.U.; Sponsor, Rifle Team, Officers Club

Willis White; T.C.J.C. Trinity Univ.; R.O.T.C.

"Pride
Ambition
Loyalty
Participation"

Physical Education

1st row: Dorothy Smith, Doris Whiteley, Mary Nicholson, Dorothy Carr, Emma Teala, *2nd row:* Doris Shed, Dorothy Grahm, Lorene Simmons, Jerlean Shepard, Vivian Hill, Vickie Williams, Thelma Johnson, *3rd row:* Gladys Parker, Ernestine Reed, Lucille Field

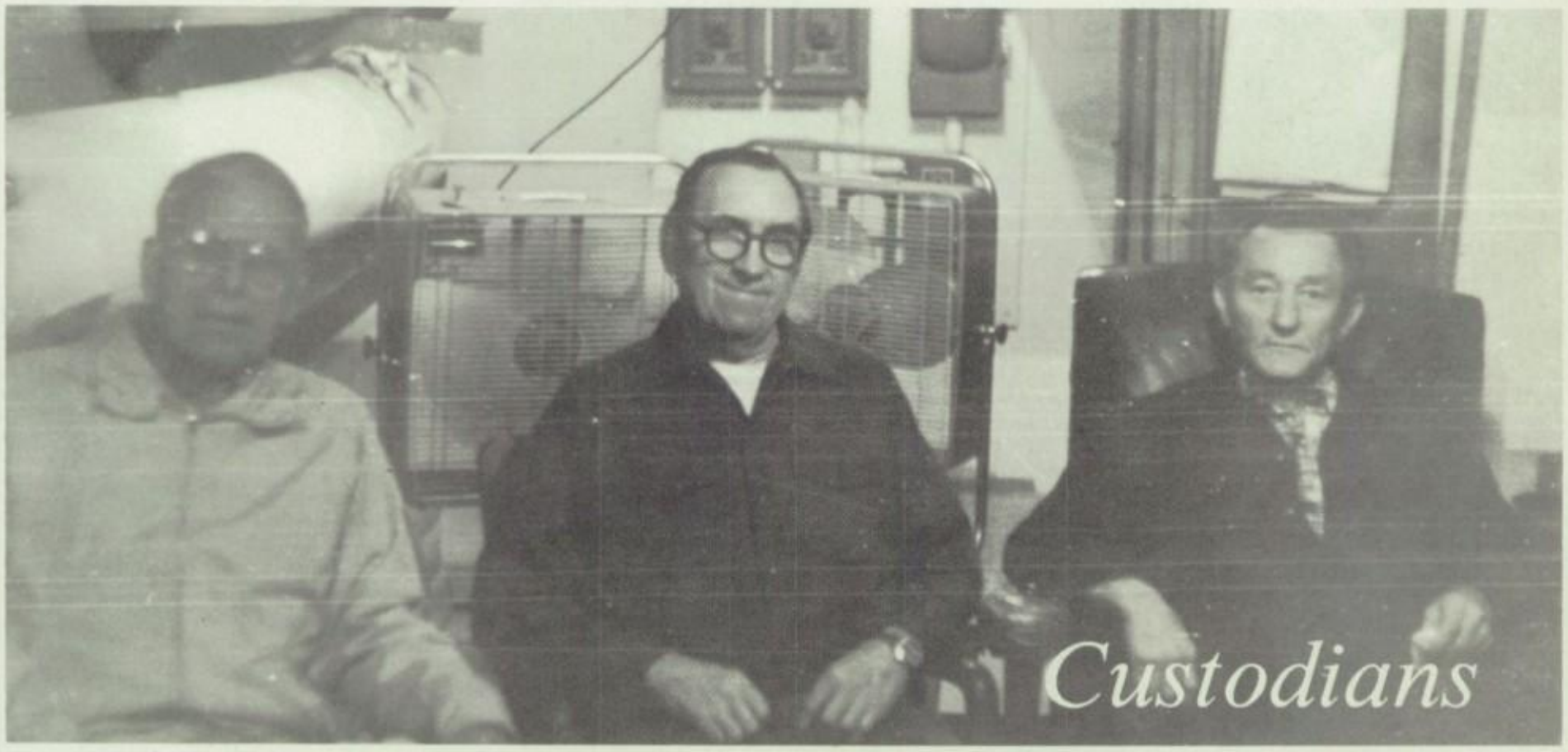

Clifford France — Head Custodian, Edward Reder, Jack Hamilton, *Not pictured:* William O'Rear, Wilma Williams, Delores Brown, Robert Nance, Arthur Schamerhorn, Jose Gonzales, Vincent Spiller, Robert McGee, Leroy Means, Carl Cooper, Isiah Tisdale

Librarian:

Elaine E. Moss
T.W.U., B.S.L.S.

Dorothy Thomas

Study Hall

Louise Irwin

Eleanor Reed

IBM Clerks

Nadine Lampkin

Nurse:

Not pictured
Enrudquie Castrol R.N.

Juanita Christenson

Nurses Aide
Ernestine Jones

Youth Action Center

James Sorrells

Albert Gonzales

John H. King

Eluira Alcaraz

Teachers' Aides

Jerry Wiegand

Evelyn Lott

Francis Jackson

Johnny Huckaby

Nollie Hamilton

Teachers are People

It is sometimes difficult for a student when seated in a classroom, to think of a teacher as being anything other than a teacher. But the person holding that grade book or writing on the blackboard does have a life outside of school.

They do not enjoy dealing out "F's" or giving students a hard time. Teachers want very much, for their students to succeed, to do well. Teachers do the best they know how and it's time we appreciated their efforts.

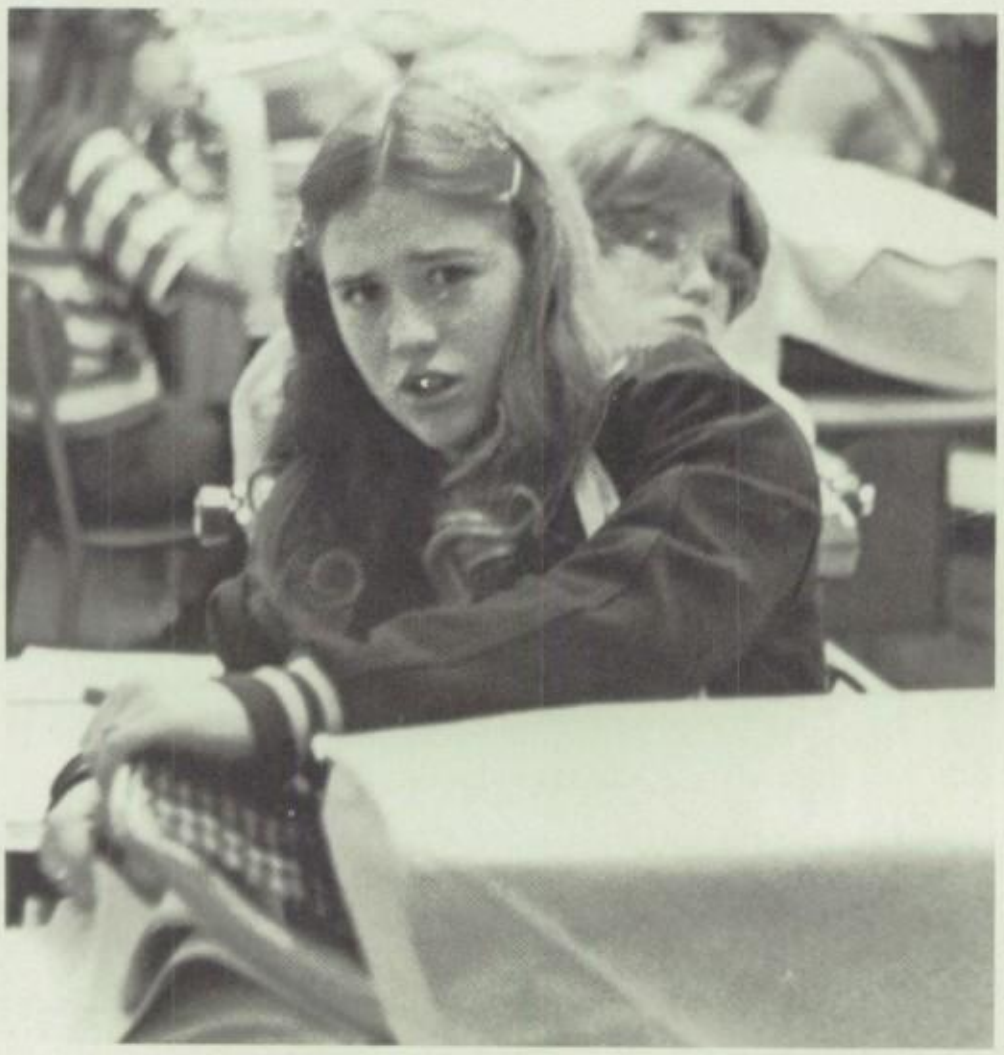

Profits

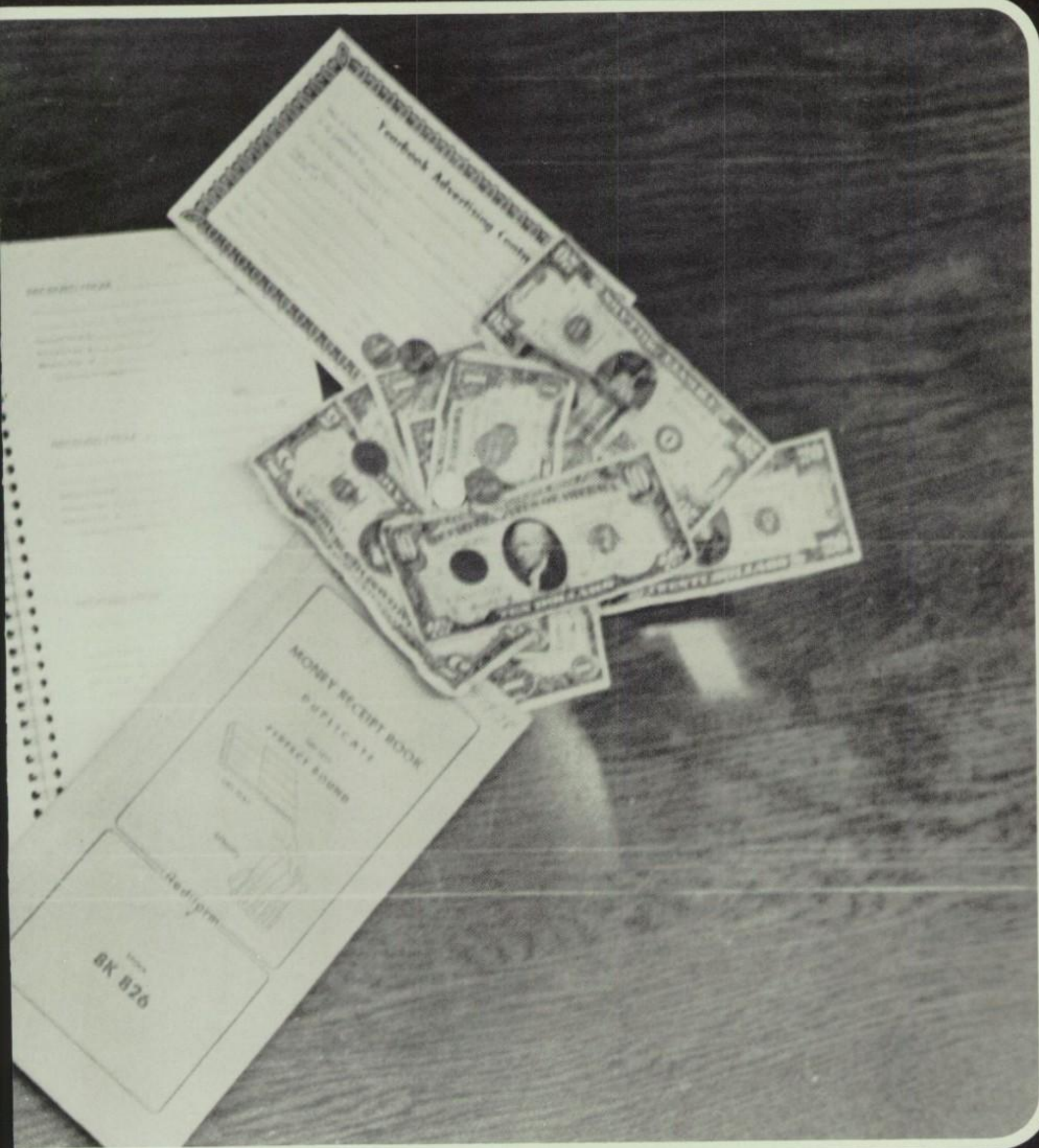
Yearbook Advertising Center
MONEY RECEIPT BOOK
BK 826

KIESTWOOD VILLAGE 2458
WEST KIEST BLVD.

330-1366

Gary
STUDIOS

When you think photography, think Gary Studios.

Serving the Metroplex for 35 years

Our sincere thanks to Gary Studios and
Bill Hurst for all the time and effort spent
to make the '78 *Sundial* really special.
'78 *Sundial* Staff

BISONETTE OFFICERS 77-78

TERRY CHANEY

SHERRI DAVIS
CAPTAIN

TERI LAW

CARLENE ROBINSON

GWENDOLYN GAIL
MERRITT

ERLINDA PENA
SECRETARY

DEBBIE BOWEN

ROBIN PAYNE

Photos by Hada

Elms

Terry Chaney

Squad Leader

Jimmy Sims

Terri Collins
Ivy Gooch
Ann Rudd
Charles Salvagio
Diane Figueroa
Pat Richard
Diane Vollrath
Wes Brown
Cindy Wood
Eddie Butler
Teresa Green
Jimmy Davis
Joyce Wheeler
David Ingram
Debbie McClelland

Cindy Scott
Bill Hardy
Ruth Gragg
David Martel
Lorie Robertson
Richard Bumpass
Sylvia Craig
Randy Williams
Sherri Davis
Frank Hazzard
Laura Sumpter
Gilbert Gomez
Teresa Richard
Jack Hodges

Squad I

Carlene Robinson

Squad Leader

David Van Meter

Marilyn McClanahan
Lorraine Beatty
Mignon Johnson
Danita Burris
Vicki Aguilar
Maria Ybarra
Debra Jones
Micki Tune

Squad II

I Love You Sq. 2!

CR

Hada

Debbie Bowen

Debbie Bowen
Charlie Byrd

Dianna Caudell
Mike Horton

Anna Gonzales
Cris Salazar

Allena Marsh
Tim Tubby

Susie Seal
Robert Lanter

Linda Trujillo
Oscar Olivarez

Squad Leader

Sherri Davis
Ray Payne

Charlie Byrd

Debbie Cordell
Benny Allen

Carol Talkington
Steve Lucky

Jana Smith

Rachel Lopez

Erlinda Peña

Melinda Casey

Squad III

Teri Law Squad Leader Kerry Vincent
Ada Dunn
Linda Toon
Cindy Pierce
Yoli Medellin
Lina Bryant
Susie Morales
Sheri Law
Cadelia Collins

Squad IV

Squad V

Squad
Leader
Gail Merritt

Teresa Espinoza
Susan Caldwell
Norma Martinez
Angelita Solis
Melba Gonzales
Cindy Gregory
Carolyn Baber
Lee Ann Judge
Kim Osterholt
Charla George
Carla Douglas
Kathy Baxter
Lisa Genzel
Pat Reyes
Lita Rudd
Terry Armstrong
Isymal Pareda

Thanks For A Great
Year
Love
Gail Merritt

Squad VI

Sabrina Wilson
Mark Troupe
Lowrie Adcock
Johnny Ussery
Sonja Sorenson
Clay Arnold
Karen Williams
Russell Boyd
Deana Jones
Greg Turner

Mary Matney
Gary Geaslin
Sharon Tate
Larry Nulisch
Shanon McGough
Mark Laster
Patti Rosenbaum
Johnny Cosgrove
Carrie Sweat

Robin Payne

Squad Leader

Steve Cargle

Hada

Worldwide Wire Service
Metro Delivery

Anita FLORAL SHOP, INC.

1004 FORT WORTH AVENUE • DALLAS, TEXAS 75208

BRENDA SHULTZ 747-4300
D. W. EVES 748-6796

LITTLE JOHNS STEAK HOUSE

We Serve the Best for Less

2603 W. Davis St. Phone: 942-8561

Good Luck Sunset

Torch

Restaurants

3620 West Davis Street 331-5221

Greek and American Foods
Lunch — Dinner — Banquets

Family Recreation

FREE
INSTRUCTION
CLASSES

Plenty of
Free Parking

- ★ INDOOR ARCHERY LANES
- ★ PRIVATE CLUB
- ★ INDOOR GOLF DRIVING RANGE
- ★ INDOOR BASEBALL BATTING
- ★ TENNIS INDOOR PRACTICE
- ★ BILLIARD AND SNOOKER PARLOR

PLUS THESE ATTRACTIONS —
•SANCTIONED LEAGUES
•COMPLETE PRO SHOPS
•SNACK BAR •BEAUTY SALONS
•PLAY ROOM
•BALL RESERVATION •SHOE RENTAL

BRONCO BOWL

943-7473

2600 Ft. Worth Ave. Dallas

BRONCO FUN BOWL

ROFFLER SCULPTUR KUT
of
Oak Cliff

RAY
SCARBOROUGH

Professional Hair Stylists

Jeff Davis Roffler Stylist

Appointments
946-3855

215 Jeff Davis Center
2600 Block West Jefferson Blvd.

Dallas, Texas 75211

227 JEFF DAVIS CENTER DALLAS, TEXAS 75221

Godwin's Rexall Pharmacy

PHONE 946-5111
DEWEY GODWIN
PHARMACIST

"FULL LINE SERVICE STORE"

PRESCRIPTION SPECIALISTS FAST DELIVERY SERVICE

A. E. HARRIS, JR.

FTD

sunset florist

2205 W. Clarendon Dr.
DALLAS, TEXAS 75208 941-0359

EATING OUT IS FUN
Where you see the TRA Emblem

J's cafeterias

CAFETERIA

307 Jeff-Davis
Family Dining

AUSTIN'S IN THE ♥ OF OAK CLIFF
BARBECUE

As Tender as Ol' Austin's Heart

Dallas, Texas

337-2242

BUTCH'S Auto CLINIC
COUNTRY
USED CARS
42-1771
AUTO
CLINIC
816
W. DAVIS
316

First Mark

REALTORS

Judge B. Fite — Class of '33
Kay Fite Myers — Class of '62
Jan Fite Miller — Class of '65
Judge Carl Fite — Class of '67
Jim Fite — Class of '71
Judge Donovan Fite — Class of '86
Richard Andrew Myers — Class of '91
Erin Rebecca Fite — Class of '91
Susan Leigh Myers — Class of '93
Sara Kathryn Miller — Class of '94
??? Fite — Class of '94

JUDGE FITE CO.

2744 W. Davis St. — Dallas, TX 75211 — 339-7177

115 E. Camp Wisdom — Duncanville, TX

296-5211

CAUDELL AUTO PARTS

Complete Line Auto Parts and Accessories

- ☐Competition Maggs
- ☐Gabrial Shocks
- ☐Cal-Custom Acc.
- ☐Crager Wheels — Acc.
- ☐Holley Carburetors
- ☐Hurst Shifters
- ☐Motor Oils
- ☐Air and Oil Filters

330-8133

Open 7 Days
8:00 to 8:00

3126 W. Davis

OWNER — GREG CAUDELL

ALBERTS WESTERN WEAR

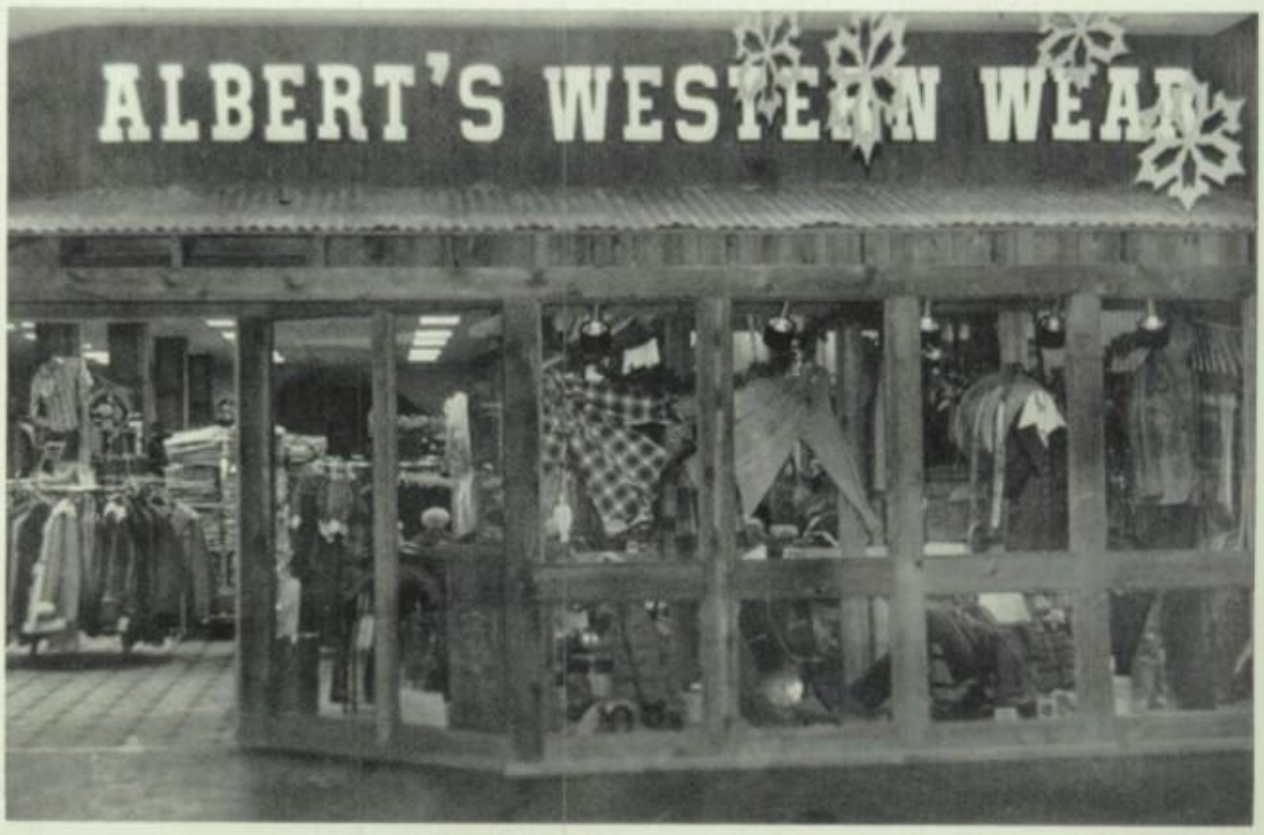

WESTERN WEAR FOR THE
ENTIRE FAMILY

129 WEST JEFFERSON

MIKE RUDNICK
MANAGER

OAK CLIFF BRAKE & WHEEL ALIGNMENT

Specializing in Wheel
Alignment and Balance
Brake Service
Motor Tune-up
Air Conditioning

Your Auto Safety Has Been Our Business
for Over 20 Years

Complete Automotive Service on
Domestic, Foreign Cars — Light Trucks

331-6551

3116 W. Davis

OWNER — JESSE CAUDELL

THE TEEN SHOP

Juniors — Petites — Infants — Toddlers
Janie Hernandez 3206 Falls Drive, Westmoreland Hgts. Center
337-6581 Dallas, Texas 75211
Shop 943-0853 Residence 337-9426

Vi's Hair Fashions

1222 West Davis
Viola Lopez, Owner and Operator
Elizabeth Solis, Receptionist

WORTH-WALDEN CO.

Custom Hatters — Factory Method Renovating

913 W. Jefferson, Dallas, Texas 75208
Jack Waldrip 946-1847

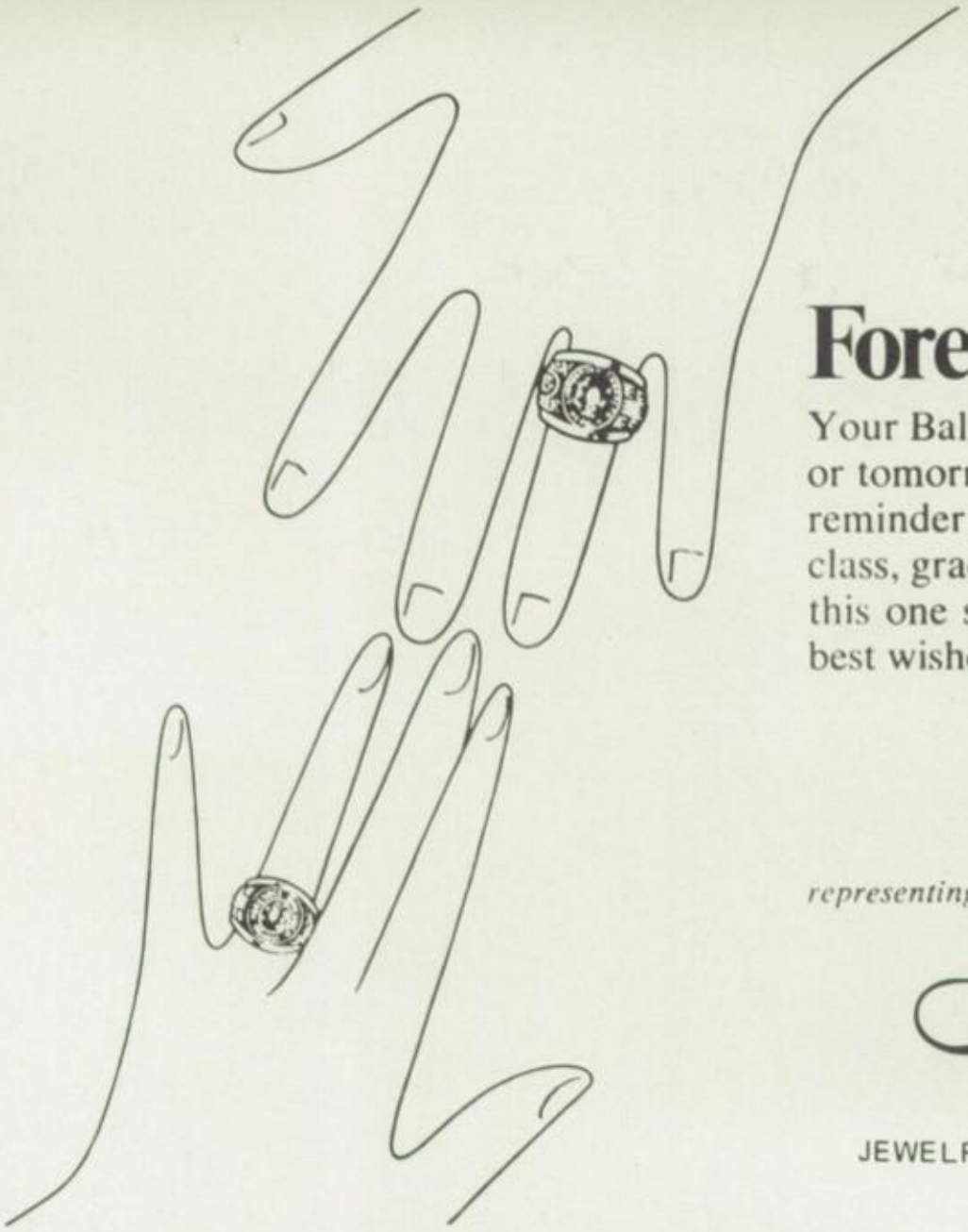

It's never too late to order your class ring.

Forever yours.

Your Balfour class ring is not for today or tomorrow. It's for ever — a lasting reminder that you belong to this one class, graduating this one year, from this one school. Congratulations and best wishes from

Bob Lynch
Balfour Student Center
4026 Lemmon Avenue
Dallas, TX 526-7207

representing

Balfour

JEWELRY'S FINEST CRAFTSMEN

Trinity Bank has
"after hour loan power"
for you 'til 6 p.m.!

TRINITY
NATIONAL BANK
of Dallas

2505 Fort Worth Avenue • 339-7111

Member FDIC

Oak Cliff
Athletic Supply

Tennis
T-Shirts

2634 S. Hampton
331-8301

Wakeham's Advisory

Beck's Advisory

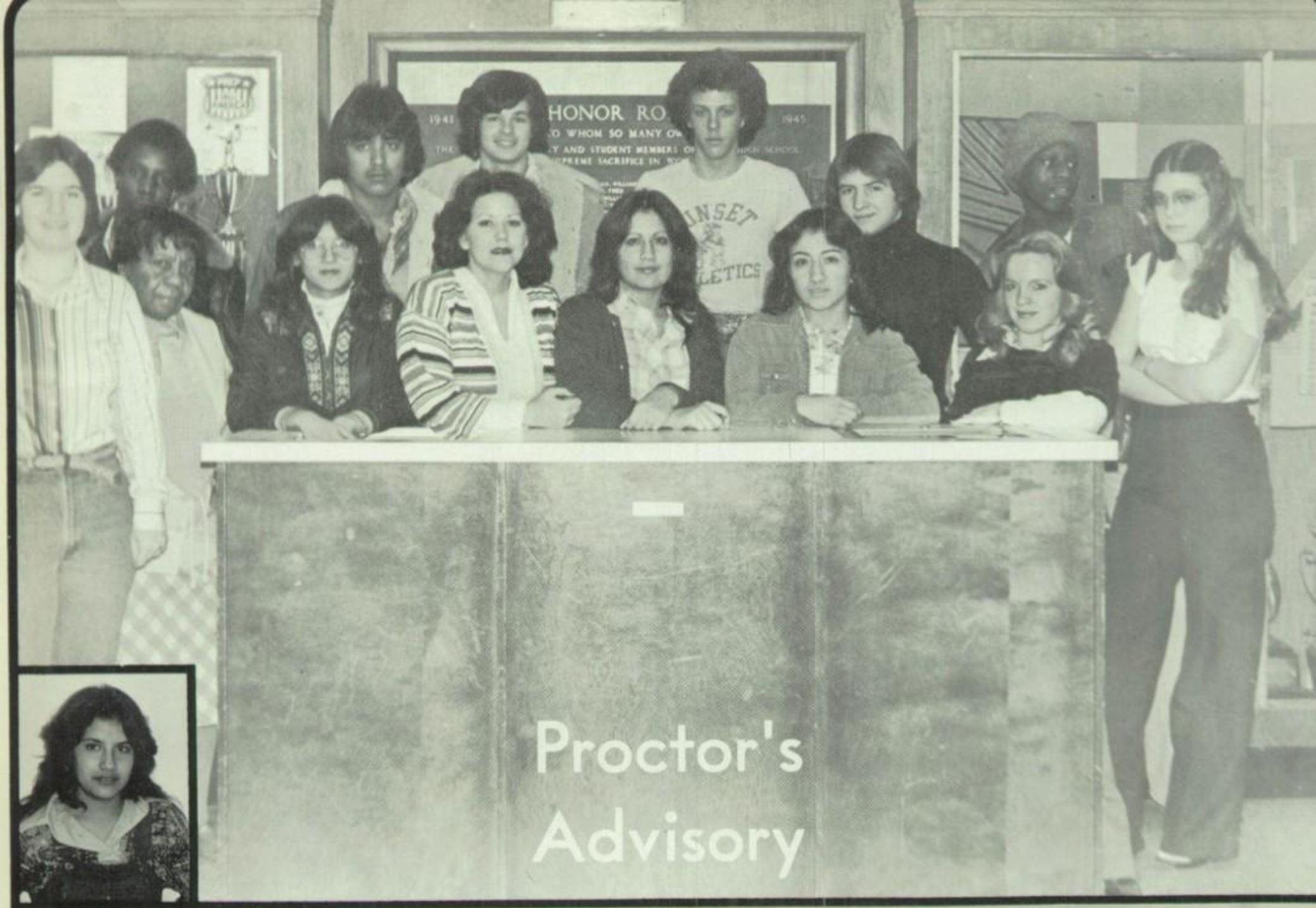

Proctor's Advisory

Edwards' Advisory #1

Seniors of 1980

Thato
Freezing
Racial

Cooper's Advisory

Donaldson's Advisory

Stockard's Advisory

Sellards' Advisory

Johnson's Advisory

Love's Advisory

Blackburn's Advisory

Arnold's Advisory

Bennett's Advisory

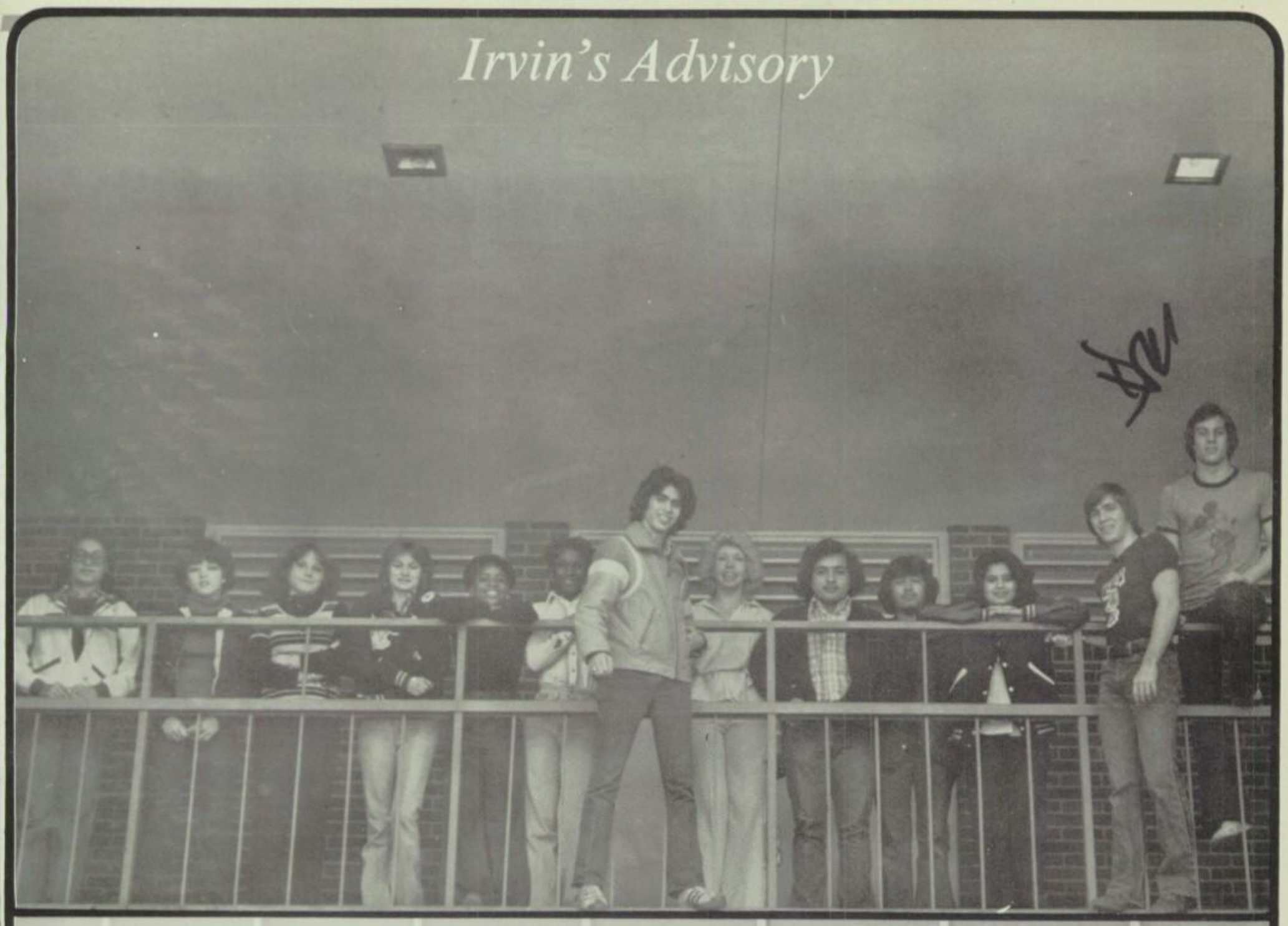
Irvin's Advisory

Garza's Advisory

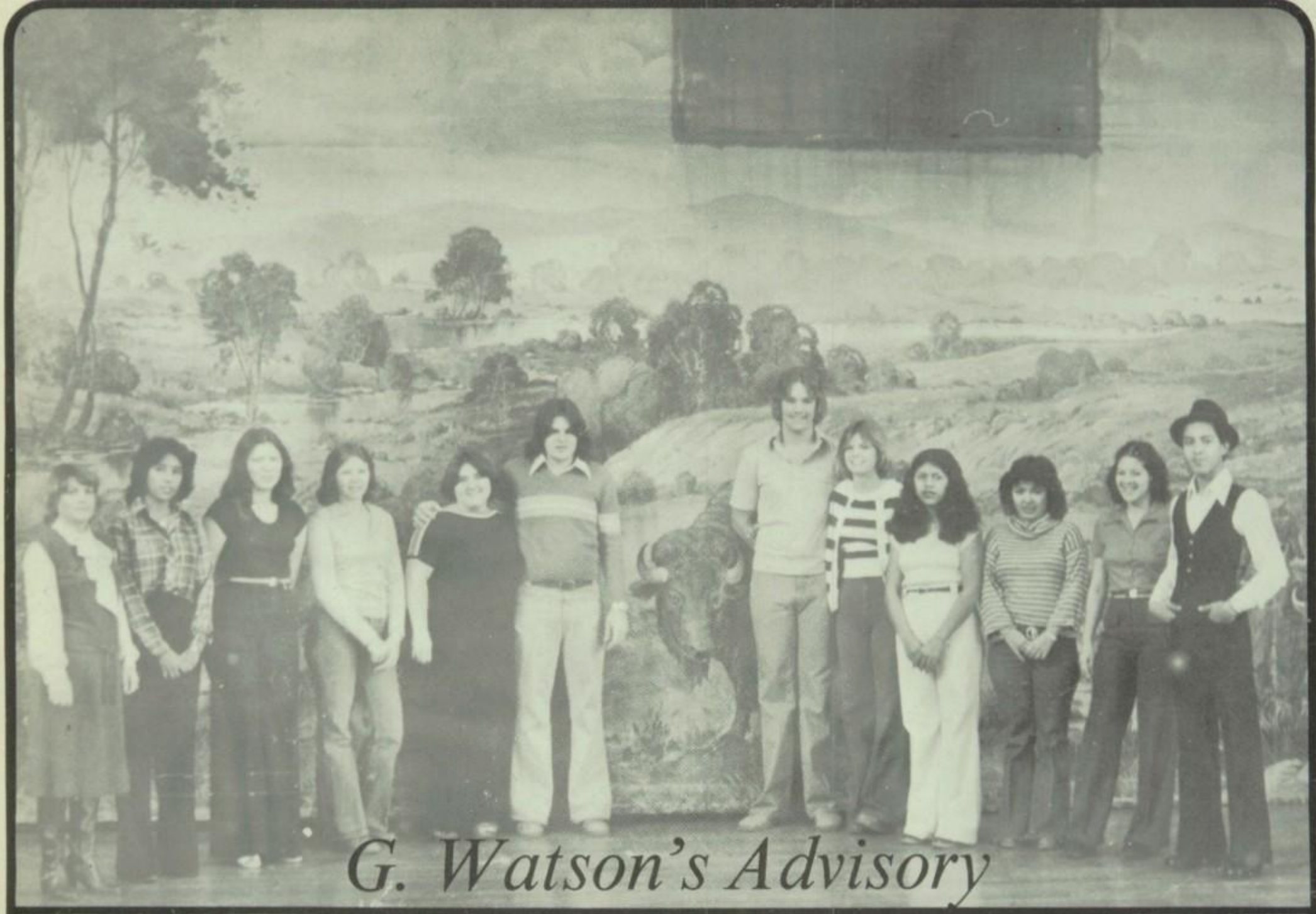

G. Watson's Advisory

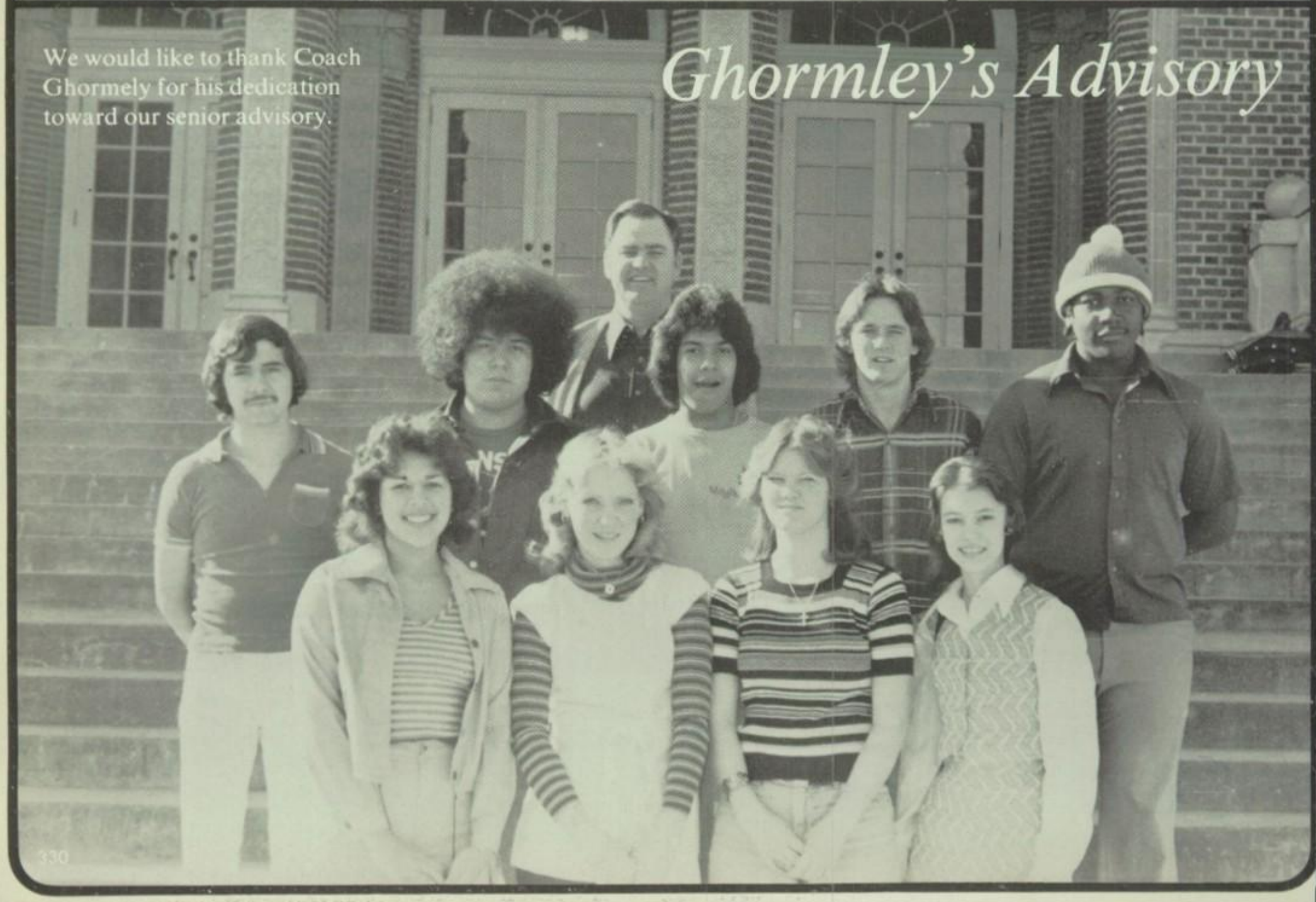

We would like to thank Coach Ghormely for his dedication toward our senior advisory.

Ghormley's Advisory

Business Management

Camerata

A Cappella Choir

Concert Choir

Girls' Select

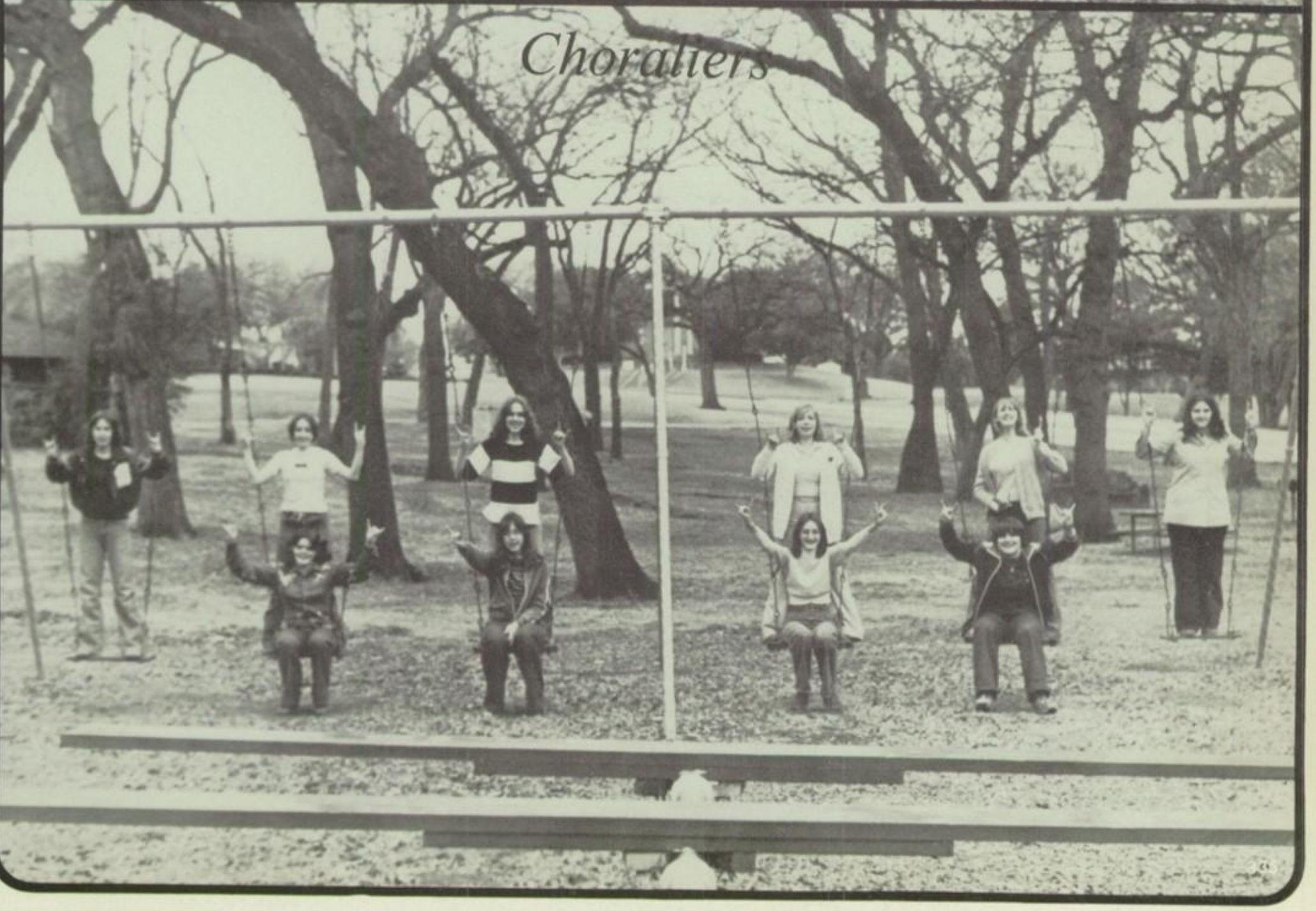

Choraliers

SOME NG
Chapman's Advisory
336

Good Luck,
Sundial Staff '79

From

SUNDIAL STAFF
SENIORS
of '78

— A —

Aceves, Delia . . 193, 194, 209
Acosta, Elizabeth 262
Adamo, Phyllis D. 262
Adams, Paul E. 116, 240
Adcock, Ginger A. . . 67, 106, 162, 166, 168, 240
Adcock, Karen 262
Adcock, Laurie D. . . 175, 240, 313
Adkins, Dale 191, 209
Adkins, Randall L. 191
Aguilar, Linda 262
Aguilar, Rosanna 240
Aguilar, Vicki . . 139, 240, 309
Aguirre, Ricardo 83
Alanis, Maria 262
Alanis, Martha 153
Alexander, Kevin R. 83
Alfaro, Rodolfo 121, 122, 209
Alfaro, Steve 195
Allen, Daniel 240
Allen, Helen 157, 262
Almond, Kimberly . . 107, 240
Alonzo, Albert 100, 151
Alvarado, Alicia 251
Alvarado, Angelo . . 100, 151, 162, 186
Alvarado, Anthony 100
Alvarado, Gabriel 262
Anderson, Carolyn 209
Anderson, Toby . 66, 116, 117, 191, 251
Anguiano, Gilbert 251
Antillon, Esther 107, 150, 152, 251
Arellano, Carmen 262
Armstrong, David 240
Armstrong, Pat 157
Armstrong, Terry . . . 60, 133, 212, 240
Arnold, Carolyn 240
Arnold, Clay . . 161, 164, 166, 167, 189, 209, 313
Arnold, Cynthia 196, 209
Arnold, Holly 195
Arreazola, Baltimore . 97, 100, 153
Arreazola, Franciso . . 84, 112, 186, 191, 251
Arreazola, Mike 209
Arredondo, Asunction . . 168, 240
Arredondo, Esperanza . . 240, 251
Arredondo, Joe 195
Arrington, Sallie 240
Audas, David 153
Austell, Susie 166, 262
Austin, Anne 262
Avila, Enrique 262
Avila, Michael 209, 262

— B —

Baber, Carolyn . 162, 209, 312
Bailey, Belinda 186
Bailey, Edward 209
Bailey, Melinda 150, 152, 168, 189, 240
Baker, Christopher . . . 83, 262
Ball, Melissa 251
Bane, Lonnie . . 151, 152, 156, 209
Banks, Benita 240
Banks, Kathy . . . 67, 149, 161, 164, 166, 172, 173, 185, 191, 207, 209
Banks, Ronnie . 151, 152, 162, 185, 188, 191
Banks, Sue 107
Barnes, Chris 262
Barnes, Diane 45, 209
Barnes, Rickey 107
Barton, Glenn 195, 209
Basham, Bobby 195
Baxter, Kathy . . 163, 209, 312
Baxter, Patricia 262
Beacham, Joe 89, 90
Bear, Liberty 262
Beatty, Lorraine 139, 168, 184, 240, 309
Becerra, Diana 153, 210
Belcher, Debra 251
Belcher, Donna 166, 262
Bell, David 81
Bennett, Melissa 263
Betts, David 195
Betts, Mitchell 195
Bielamowicz, Bridget . . . 116, 117, 263
Bielamowicz, Norbert 84, 112, 251
Bigham, Kathleen . . . 240, 274
Black, Bruce 263
Blades, Tonja 263
Blair, Anthony 263
Bloyed, Debbie 196, 310
Bloyed, Sandra 263
Booth, Helen 165, 251
Booth, Nancy 68, 210
Booth, Ralph 263
Bowen, Deborah 16, 136, 140, 173, 176, 210, 307, 310
Bowling, Lisa 263
Brandt, Joe 145, 148, 152, 162, 168, 240
Britto, Richard . 147, 150, 151, 152
Brock, Kathy . . 107, 147, 150, 152, 251
Brodner, Robert 83, 263
Brooks, Hillania 185
Brooks, Ronald 156
Brown, Douglas 156
Brown, Wesley . . . 54, 81, 127, 168, 192, 239, 240, 308
Bryant, Dorothy 263
Bryant, Lina 16, 141, 164, 173, 176, 210, 311
Bumpass, Richard . . 240, 308
Bunch, Charles 263
Bunch, Penelope 67, 107, 150, 151, 152
Burcie, Raymond 240
Burnette, Kim 240
Burris, Danita . 139, 173, 178, 237, 309
Burton, Laura 153
Butler, Calvin 82, 251
Butler, Carl . 81, 189, 210, 308
Byran, Donna 263
Byrd, Charles . . 112, 189, 240, 310

— C —

Coin, Lloyd 90
Calderon, Angelica 210
Calderon, Ismael 65, 240
Caldwell, Susan . . 49, 67, 164, 166, 167, 188, 191, 201, 210, 312
Callas, Cesar 196
Calvery, Billy . . 152, 156, 251
Cantu, Angie 104, 263
Cannon, Larry 82, 127
Cano, Juanita 263
Cantraras, Sandra 240
Cantrell, Carol 263
Capehart, Renee 166, 263
Carnes, Cheryl . 107, 150, 152, 240
Carothers, Jackie 263
Carpenter, Sammy 82
Carrillo, Richard 67, 211
Carroll, Nola . . . 101, 251, 184
Carter, Jeanette 211
Carvell, Dena . . 117, 169, 184, 240
Carvell, Robert 189
Casey, Malinda 140, 166, 240, 275
Castillo, Alverta 211
Castillo, Cindy 241
Castillo, Samon 241
Castillo, Daniel 148, 151, 152, 197
Castillo, Parel . . 121, 122, 251
Castillo, Ruben 211
Castillo, Sandra 211
Castillo, Adrian 83
Castillo, Antonio 157
Castillo, Berta 194
Castleman, Sherrie . . 149, 152
Catano, Elvira 183, 211
Caudell, Dianna . 16, 140, 173, 175, 211, 310
Camazos, Angeline 263
Cavozos, Janie 251
Cavazos, William . . . 197, 211
Cerda, Rosalia 191, 241
Cervantes, Elizabeth 156, 158, 159, 251
Cervantes, Olivia 241
Cervantes, Sandra 195
Cervantes, Steve 194
Chaney, Jerry 92, 241
Chaney, Jimmy 116, 264
Chaney, Terry . 136, 138, 211, 307, 308
Channell, Vickie 264
Chapman, Pamella 264
Chrisman, Lori . 164, 184, 251
Church, Scott 251
Churchman, Eddie . . 191, 251
Churchman, Shawn . 148, 151, 152, 166, 185, 191, 264
Cisneros, Ricky 264
Clancy, David 82
Clancy, Joi Beth 164, 212
Clark, Cindy . . . 145, 147, 241
Clark, James T. 264
Clark, Ruth 264
Clarkson, Dennis . . . 109, 189, 241
Clayborn, Paul 81, 112
Coacho, Rosie 263
Cobb, Charlotte 264
Cobb, Darrell 157
Coffey, Steve 212
Coker, Robbie 264
Coker, Shoda 107, 212
Coleman, Trozie 195
Collier, Robin 264
Collins, Cadellia 241, 311
Collins, Dee 141
Collins, Terri . . 162, 169, 197, 241, 308
Collins, Vicki 183, 251
Comancho, Pete 100
Compow, Carlos 197
Connaway, Dacota 264
Contreas, Adalita 156
Contreas, Margarita . 157, 158
Contreras, Dalores M. . . . 212
Contreras, George . . 157, 158
Contreras, Leticia 96
Cook, David . . . 162, 241, 274
Cordell, Debbie . . 16, 55, 140, 169, 176, 310
Cordell, Pamela 135, 264
Cortez, Margarita . . 156, 158, 169, 241
Cortez, Maria . . 156, 158, 251
Cosper, Rickey . 16, 50, 65, 66, 81, 127, 173, 174, 202, 213
Cosper, Vickie 264, 274
Coulson, Dede . . 67, 161, 181, 239, 241
Coulson, Mark 264
Coulson, Michael . . . 166, 264
Cox, Elizabeth . . . 68, 165, 241
Craig, Sylvia . . . 138, 213, 308
Crawford, Charles . . 151, 152, 274
Crawford, William . . 183, 264
Crenshaw, Larry 264
Cress, Rhonda 157, 251
Cress, Tommy 83
Crews, Gail 264
Crouch, Rusty 195
Crow, Kelly 264, 275
Crowell, Randy . . 16, 48, 164, 166, 173, 177, 213
Crum, Cary 109, 164, 189, 213
Cruz, Elizabeth 241
Cruz, Kathy 107
Cuiksa, Tim 195
Cullar, Miguel 100
Cullors, Annette 164, 241
Culton, Karl 81
Cummingham, Terri 264
Cummins, Cheryl . . . 193, 241

— D —

Dalton, David 107
Daniels, Charles 195
Davila, Gloria 213
Davis, Donny 106
Dalton, Linda 264
Davis, Frank 251
Davis, James 156
Davis, Jimmy . . . 82, 107, 252, 264, 308
Davis, John 157, 265
Davis, Kathleen 265
Davis, Larry 84, 112, 116, 189
Davis, Sherry . . . 27, 107, 136, 180, 181, 202, 214, 307, 308
Davis, Terry 241
Davaloz, Donna 264
Deal, Robert 188
Dean, Russell 242
Dean, Tammy . . 162, 166, 252
De la Cruz, Maria . . . 32, 107, 155, 158, 159, 214
De la Garza, Ruth 186
De Leon, Estella 252
De Leon, Lupe 265
De Leon, Mary 153, 214
De Leon, Richard 252
De Leon, Robert . . . 100, 186, 252
Delgado, Danny 164, 189
Delgado, Jose 214
Delgado, Maria 195
Delgado, Mary 214
Delgado, Sylvia 252
Delgado, Terri L. 214
De Los Santos, Agustine . 214
De Los Santos, Elizabeth . 252
De Luna, Jonathon 82
Diaz, Jessica 265
Dillion, Joe 194, 242
Dillion, Lisa J. 157, 265
Dingman, Debbie 214
Dingman, Ken 193, 252
Dockery, Angele . . . 159, 165, 242
Dominguez, Cynthia 265
Donavan, Margaret . 169, 242
Douglas, Carla 214, 312
Dowdy, Jimmy 107, 264
Dowdy, Wayne . 16, 107, 109, 175, 189, 214
Dowers, Danny . . 60, 81, 189, 214
Dowers, David . 119, 191, 252
Dracup, Evet 147
Dugger, Tangula 265
Dunagan, Kim 265
Duncan, Douglas . . . 150, 152, 169, 242

Dunn, Ada . . 26, 65, 141, 237, 311

— E —

Eaton, Casa 242
Eaton, Lisa 265
Ebert, Robert 252
Ebert, Ross 100
Edwards, Jean 215
Edwards, Joan . 117, 165, 215
Edwards, Williams . . 185, 215
Elam, Kim 106, 190, 252
Ellzey, Debra 68, 242
Ellzey, Margaret 68, 215
Ellzey, Janet 265
Elliot, David 242
Elliot, Esther 165, 265
Ellis, Kim . . 147, 165, 189, 265
Elms, Elaine 16, 163, 177, 215
Encinia, Richard 82
Enriquez, Armando . 158, 265
Ensley, Dennis . 148, 162, 242
Erlrique, Avila 83
Esparza, Eleanor 242
Esparza, Naomi 265
Espinoza, Adela 215, 275
Espinoza, Theresa . . 184, 186, 242, 312
Esquivel, Rebecca 265
Esquival, Robert . . . 147, 148, 151, 153, 215
Esquival, Robert 84, 181, 239, 242
Etter, David 252

— F —

Fain, Joel 82, 252
Faircloth, Kelly 117, 242
Falcon, Anna 265
Fallwell, Wesley 215
Farris, Larry 67, 106, 252
Farris, Owen 195
Ferguson, Darrell 195
Ferguson, James 197, 215
Farris, Judy 265
Fife, Susie . 150, 152, 185, 188, 265
Figueroa, Diana 138, 184, 185, 186, 242, 308
Figueroa, Jeffery . . . 156, 242
Fincher, Carrie 89, 90
Fite, Kim 119, 135, 252
Fitzpatrick, Kendall 195
Flores, Erendida 265
Flores, Michael 157
Flores, Rachel 265
Fogle, Marsha . 106, 145, 147, 150, 152, 169, 242
Forbes, Charla 266
Foreman, Nancy . . . 100, 115, 116, 190, 192, 215
Foster, Randall 252
Foust, Pamela 196, 215
Foust, Patricia . . . 68, 183, 242
Frank, Elizabeth 162, 216
Franklin, Paul . . 169, 173, 242
Franklin, Tula 194
French, Melanie 266
Freuideger, Bobby 194
Friesenhehn, Fayee 156
Fuentes, Melinda . . . 104, 252
Fuentez, Ricky 197
Fuentez, Teodula 266
Fulgam, Tammy 216
Fulgham, Ricky . 82, 216, 252
Fuller, Julian D. . . 89, 90, 216
Funderburk, Ronnie 197

— G —

Gabriel, Manuriquez 196
Gallagher, Collen . . . 119, 242
Gallagher, Kerry 216
Gallardo, Guadalupe 252
Galvan, Dora 242
Gamboa, Florinda 266
Gamez, Betty 216
Gaona, Jose 216
Garay, Idalia . . 153, 157, 159, 252
Gardner, Onita 216, 93
Garcia, Adam 83
Garcia, Albert 266
Garcia, Joe 158, 216
Garcia, Laurie 253
Garcia, Noel 153
Garcia, Oscar 83, 266
Garcia, Roberta 253
Gardner, John 162
Garfias, Hector 253
Garret, Brian 107
Garrison, Diana 242
Gartman, Rodger . . . 151, 152
Garza, Bernice . . 33, 155, 157, 159, 186, 191, 233
Garza, Carlos 242
Garza, David 100
Garza, Denise . . 33, 155, 156, 159, 186, 253
Garza, Fernando . . . 100, 186, 253
Garza, Juan 83, 266
Garza, Nancy 194
Garza, Sylvia 217
Gaskill, Christopher 217
Gartman, Roger 83, 92
Gatchell, Mary Jo . . . 65, 181, 184, 230, 242, 274
Gates, Dennis 266
Genzel, Lisa . . . 163, 217, 312
George, Nancy . 149, 152, 185, 188, 253
George, Sharla . 107, 165, 242, 312
Gigax, Paul 82, 165
Gilmore, Danny . 65, 170, 173, 179, 192, 242
Gilmore, Susan 119, 184, 188, 266
Girty, Estefanie 266
Goana, Jose 153
Gomez, Diana 157
Gomez, Eddie 217
Gomez, Felipe Vargas 68, 155, 159, 217
Gomez, Paul . . . 157, 158, 186
Gomez, Richard 100
Gonzalez, Anna 140, 164, 217, 310
Gonzales, Charlie . . . 156, 158
Gonzales, Daniel 153
Gonzales, Edna 242
Gonzales, Frank 83
Gonzalez, Felix 107, 147, 151, 164, 237
Gonzales, George . . . 99, 100, 217
Gonzales, Gracie 266
Gonzales, Jimmy 266
Gonzales, Johnny . . . 127, 266
Gonzales, Josephine 253
Gonzalez, Lillian 242
Gonzalez, Laura 194, 217
Gonzales, Louise 217
Gonzales, Marie Diana . . 217
Gonzalez, Mary . 65, 243, 266
Gonzales, Mary 104, 181, 261
Gonzalez, Melba 16, 173, 177, 181, 237, 312
Gonzales, Mary 60
Gonzales, Mike . 150, 152, 153
Gonzales, Norma 266
Gonzalez, Becky 274
Gonzales, Pablo 152
Gonzalez, Rachel . . . 157, 243
Gonzales, Susan 156, 274
Gooch, Ivy 163, 308, 243
Gooch, Lana 165, 253
Goodman, Deborah 243
Goodman, John 157
Goskie, Lora 266
Grafias, Gloria B. 266
Gragg, Ruth . . . 138, 218, 308
Granada, Yolanda 218
Grant, Jusdy 218
Green, Eric . 81, 127, 193, 253
Green, Natalie 218
Green, Theresa . 138, 143, 308
Gregory, Cynthia . . . 107, 163, 243, 312
Giffith, Craig 218
Griffith, Donna 266
Griffith, Kim 166, 218
Grisby, Lewis 155, 157
Grizzle, Sandra 106, 145, 147, 149, 152, 165, 189, 266
Groves, Lisa G. 126, 274
Grumbling, Rhonda 253
Gurley, Stanley 218
Gutierrez, Albert 267
Gutierrez, Alfonso 197
Guy, Delmar . . 155, 159, 218, 275
Guy, Rickey . . . 196, 253, 266
Guzman, Cynthia . . 104, 153, 186, 218
Guzman, Diana 150, 196

— H —

Hada, Lettie . 16, 68, 106, 162, 167, 173, 179, 184, 204, 218
Hall, Mike 150
Holt, Rachel 188
Hamilton, Mike 152, 189, 243
Hamilton, Shelia 218
Hamm, Dori 194, 219
Hammer, Cynthia 267
Harbour, Richard 238
Hanna, Richard 188, 185, 191, 253
Hargrove, Lanell . . . 195, 219
Harrell, Bobby . 107, 163, 253
Harris, Floyd . . . 157, 170, 243
Harris, Debra 183, 267
Harris, Tammy . 135, 189, 252
Hash, Paul 243
Hatcher, Clint 219
Hatcock, Terry 83, 267
Hathcock, Tony 83, 267
Hathew, John 195
Hawkins, Duane . . . 124, 127, 128, 219
Hawkins, Gary 107, 267
Hawkins, Mike 116
Hawley, Daine 267
Hazzard, Frank 46, 66, 68, 81, 100, 161, 164, 219, 308
Hazzard, Teddy 107
Heath, Malva 219
Henager, Connie 267
Henager, Loretta 219
Henager, Sue 275
Henderson, Elizabeth . . . 243
Henderson, Jimmy 82
Henderson, Linda 165
Hernandez, Albert 274
Henderson, Lina L. . 184, 267
Hernandez, Beatrice . 193, 194
Hernandez, Danny 107
Hernandez, Debbie 243
Hernandez, Helen 243
Hernandez, Isidore 195
Hernandez, Joe 197
Hernandez, Joe 156
Hernandez, Marlene 149, 152, 267
Hernandez, Molly 267
Hernandez, Rita 104
Hernandez, Sammy . . [illegible] 106, [illegible] 183, 186
Herrera, Jesse 194, 243
Higginbothan, Darlene . . 156, 243
Higginbotham, Jay . 156, 158, 275
Hill, Heston 80, 112
Hillburn, Sherry . 33, 193, 253
Hines, Deborah 243
Hinkle, Benny . . 106, 195, 253
Hinojosa, Alice . 157, 158, 267
Hinojosa, Daniel 90, 127, 243, 274
Hipp, Judy . . . 60, 93, 95, 104, 219
Hodges, Cathy 243
Hodges, Jack . . 145, 146, 149, 152, 243, 308
Hodges, Mike . . 151, 152, 253
Hogan, Cathy 107, 184
Holder, Joyce 267
Holler, Tina 267
Holt, Rachel . . . 153, 166, 267
Hopper, Bonnie 150, 152
Hopper, Elena Kay 219
Hopper, Nana 194
Horner, Joanna 243
Horton, David 83, 267
Holt, Rachel 267
Horn, Gary 195
Haskins, Melody . . . 194, 219
Howard, Monica . . . 156, 158, 162, 166, 153
Houston, Laurie 267
Howard, Monica
Howard, Robbie 267
Huckaba, Tony . 121, 122, 220
Hudson, Robert 83
Hughes, Jamie 166, 267
Hughes, Richard 81, 112

— I —

Ibarra, Consuelo 267
Ingram, David . 107, 132, 184, 243, 274, 308
Irby, Mike 189, 220
Irby, Robyn 184, 253
Issac, Edel 220
Ishmael, Frances 267
Ishmael, Nancy 268
Insue, Kim 254
Isringhouse, Joel 100, 268

— J —

Jacinto, Maria 268
Jackson, Kim 147
Jackson, Lavelle . 81, 112, 237
Jackson, Melinda 254
James, Shelia 220
Jasso, Jamie 254
Jasso, Maria 254, 274
Johns, Brian 82
Johnson, Cecil 91
Johnson, Chris 158
Johnson, Duana 149, 152, 254
Johnson, Gay Lynn . 107, 150, 152, 268
Johnson, Homer 166
Johnson, Jody 268
Johnson, John 157
Johnson, Kenneth 90
Johnson, Mignon . . . 139, 220, 309
Johnson, Mike . 156, 163, 173, 179, 188, 237
Johnson, Revelle 194, 220
Johnson, Tracy . . 80, 81, 189, 243
Johnson, Twyla 268
Joiner, Melba 220
Jones, Alice . . . 243, 161, 165, 117
Jones, David 156
Jones, Deanna 313, 220
Jones, Debra 309

Jones, Donald 220, 237
Jones, Edward 220
Jones, Eli 150
Jones, Tereas 268, 107
Jones, Vanessa 221
Joyce, Vicki ...261, 184, 181, 185
Judge, Lee Ann .117, 221, 312
Jurosek, Connie 165

— K —

Kangas, Kurt 195, 221
Kattner, Randy 127
Keathley, Vickie 243
Keller, Lisa 221
Kelly, Barbara 243
Kelly, Crow 147
Kelly, Joseph 268, 83
Kelly, Karen ...186, 67, 221, 166, 174, 164, 190
Kelly, Luzona 106, 254
Kelly, Randell 157, 196
Kemy, Mike 268
Kenner, Paul 81, 91, 111, 112, 243
Kennedy, Jackie 268
Khalifa, Anwar 106, 184, 188, 189, 191, 221
Khalifa, Amina .68, 155, 184, 188, 191, 221
Khouw, Andrew ..60, 67, 68, 118, 119, 164, 166, 206, 221
Khouw, Jane 184, 254
Khouw, Richard ...119, 150, 152, 268
Kickerillo, Dondi ...185, 223
Kiesechnick, Audie 195
Kim, Insure ...60, 65, 82, 191
Kimp, Cinta 221
Kindred, Danny ...155, 158, 159, 223
King, Cheryl ...106, 254, 275
King, Debbie 139, 243
Kinny, Like 107
Kirby, Patt 119, 243
Kirby, Steve 223
Kirk, Aubrey 80, 81, 112
Kirk, John 166
Kirk, Randy W. 268
Knight, Bell 189
Kornegay, Fred
Kuhn, Tesa 165, 184, 254
Kihn, Teresa 184, 268
Kuykendall, Ricky 268
~~Kyser, Don .....65, 243~~
Kyser, Joy ..67, 106, 163, 184, 10, 105 254

— L —

Lander, Tony 254
Landeros, David 268
Landford, Jo 166
Landin, Lionel .150, 151, 152, 243
Lanter, Robert ...16, 68, 172, 173, 174, 189, 204, 223, 310
Laster, Mark 81, 192, 223, 313
Lara, Marshall 268
Law, Sheri ..67, 141, 164, 223, 307, 311
Law, Teri ...47, 67, 136, 141, 164, 166, 223, 307, 311
Lennox, Larry 196
Leslie, Elaine
Leutwyler, Aaron ..106, 149, 152, 244
Leutwyler, Rhonda .147, 268
Lewis, Cathy 223
Lewis, Stephanie ...150, 152, 188, 191, 268
Lillard, Jan 194, 223
Linam, Eddie 196
Lindsay, Robert 244
Linbarger, Bobby 223
Linsey, Jamie 254
Lints, Tom 83
Linthicum, Sandra ..107, 188, 268
Lipscomb, Teri 119, 268
Loyd, Debbie 190
Lloyd, Paula 60, 190
Locke, Jana 184, 188, 254
Lomas, Jesse 100
Lord, Caral 237
Lopez, Adrinanne 254
Lopez, Ernest ..147, 149, 152, 162, 170, 181, 184, 186, 239, 244
Lopez, Mary B. .149, 152, 268
Lopez, Rachel ..140, 185, 310
Lopez, Sally 194, 223, 193
Lopez, Yolanda ...16, 65, 85, 104, 181, 239, 244
Loyd, Debra 254
Loyd, Paula 66, 68, 223
Lozada, David ...58, 65, 186, 261
Lozado, Mary 268
Lucas, Carl 125, 223
Lucky, Steve 81, 192, 223, 310
Lina, Diana 107, 268
Luna, Vickie 243, 275
Lynch, George 268
Lyday, Rhonda 165
Lyons, Dam 164, 223

— M —

Maddox, Sherry 166
Madrid, Angela 268
Madrid, Mary 244
Majano, Alicia .161, 162, 173, 178, 223
Majors, David 223
Majononic, Gztok 116
Mahony, Kurt 269
Malakdar, Azar .193, 194, 237
Malakdar, Shahrbanou ..254
Manning, Mark 195, 254
Manning, Michael ..189, 197, 223
Manning, Pam ..65, 135, 163, 225
Manning, Teri ..164, 189, 223
Marceleno, Robert Jr. 100, 269
Marsh, Allena ..16, 176, 244, 310
Marino, Carolyn 240
Marguardt, Stanley .155, 158, 159, 223, 275
Martell, David .148, 224, 308
Martell, Mary 269
Martell, Jerome 195
Martin, Julie 224
Martin, Julie 196, 269
Marin, Kyle ...107, 181, 208, 224
Martin, Marty 274
Martiney, Anna 269
Martinez, Connie ...181, 255
Martinez, Debbie 269
Martinez, Debra 255
Martinez, Lisa 193, 194
Martinez, Mary Ann 224
Martinez, Melinda 224
Martinez, Ruben 82
Martinez, Steve 269
Martinez, Trina 255
Matamoros, Dora M. 244
Martell, Beverly 117, 244
Martell, David 10, 152
Martinez, Jessie 157, 159
Martinez, Norma ...244, 312
Martinez, Roberto 107
Martinez, Ruben ...100, 244
Masin, Joe 189, 244
Mason, Ricky 194, 224
Massey, Darrell 224
Massy, Melanie 163, 255
Mathews, Kay 189, 224
Matney, Mary .189, 225, 274, 313
Mauricio, Pam 269
Maxwell, Lee 255
Maxwell, Sheila 244
Mecklin, Pete J. 196, 244
Medellin, Yolie 141, 173, 174, 311
Medina, Louis Ray ...83, 269
Medrano, Mary 244
Medrano, Ruben 82
Melendez, Charles 244
Mellor, Kelly .85, 93, 104, 96, 269
Mellor, Paul 244
Melvill, Billy 225
Melville, Ronnie 150
Mendez, Kathy 245
Mendiola, Joe T. 83, 269
Mendiola, John B. 269
Mendoza, Antonia ..33, 107, 155, 159, 225
Mendoza, Silvero 156
Merano, Benita 157
Mercado, Wendy ...186, 225
Mercado, Vickie 269
Meredith, Lisa 165
Merrell, Norman Clay ..157, 226
Merrill, Robert 195
Merritt, Gail .60, 67, 136, 106, 161, 164, 166, 203, 307, 312
Meza, Addy 226
Meza, Danny 127, 191
Meza, Robert 226
Midkiff, Lisa 269
Muller, Cindy 269
Miller, Jay 255
Miller, Malessa 156, 166, 183, 269
Miller, Tommy .148, 152, 245
Mills, Helen 245
Mills, Mark 108, 109, 151, 189
Mills, Hita 269
Mills, Traci 189, 269
Milsap, Paul 82
Minard, Deborah ...104, 245
Miramontes, Arthur .195, 226
Mobley, H. Michael 145, 147, 151, 245
Molina, Carlos 83
Molina, Estella .119, 255, 275
Montgomery, Bobby 196, 245
Moore, Dwight 157, 158, 163, 245
Moore, Florence .53, 188, 226
Moore, James 83, 269
Moore, Jan 150, 152, 166, 185, 269
Moore, John 82
Moore, Leenell 226
Moore, Michael 196
Moore, Rosie 226
Moore, Scherry 119, 255
Mora, Maria 191, 245
Morales, Jimmy 83
Morales, Orlando 83, 269
Morcado, Vicki 153
Moreno, Belinda 65, 156, 186, 261
Moreno, Bernie 186
Moreno, Carolyn ...156, 158
Moreno, Danita 158
Moreno, Julia 158
Moreno, Kathy 156, 158
Moreno, Manuel 269
Moreno, Rudy .159, 184, 186, 190, 191, 255
Morales, Raul 227
Moroles, Suzie .106, 141, 274, 311, 245
Moron, Liz 255
Morris, Tommy 255
Mosher, Danny 119, 245
Moss, Debbie 194, 227
Mullins, Phillip 90
Munoz, Frank 157, 270

— Mc —

McAlister, Marshall .157, 225
McAnally, Lenora ..157, 159, 193, 269
McAnally, Virginia ..33, 155, 157, 159, 225
McCarty, Mike 82
McCelland, Debbie .244, 274, 308
McClanahan, Marilyn ..244, 309
McCourt, Kevin .81, 111, 112
McCray, Richard 90, 119, 225
McCulloch, Karen ..193, 194, 225
McDonald, Ronnie 269
McGee, Laurie ..83, 195, 255
McGee, James 269
McGough, Shannon .16, 107, 176, 184, 170, 244, 274, 312
McKee, Yolanda 244
McNatt, Robert 83, 269

— N —

Nafe, Lori .149, 152, 166, 270
Nafe, Karen ...106, 147, 150, 152, 245
Nance, Tim .81, 161, 163, 255
Napier, Kim 67, 164, 227
Napier, Mike 83, 270
Nava, Irma 270
Navarro, Elizabeth .117, 194, 227
Navarro, Rasina .85, 104, 270
Navarro, Ruben 100, 186
Neckar, Ronnie 83, 100
Neely, Toni 140, 227
Neighbors, Greg 194
Neito, Irma 194, 194, 227
Nelson, Frank 197, 227
Nelson, Mike 156, 158
Nemons, Athoney 270
Nesker, Tommy 157
Newman, Cathy 106
Newton, Kenneth .66, 81, 237
Nicholson, John 116, 245
Noell, Cindy 197, 227
Noell, Chris 270
Nordesa, Roland 157
Noriega, Martha 255
Noriega, Roland 158, 159
Norman, Cary 195
Norman, Merrill 245
Norred, Becky ...16, 43, 132, 173, 175, 228
Norwood, Lglenna 255
Nottingham, Jerry ...83, 270
Nulish, Bobby ..147, 150, 151
Nulisch, Larry ..157, 245, 313
Null, Douglas 82, 256

— O —

Ochoa, Norma
O'Connell, Don 82, 256
Ojeda, Philip 197
Oliva, Salvador 100
Olivarez, Oscar 310
Orta, Frank 100
Ortiz, Gracie 256
Ortiz, Rudy S. 156, 270
Osterholt, Greg 256
Osterholt, Kim .149, 152, 184, 185, 245, 312

— P —

Pace, Kathy 245
Padilla, Gerald 82
Padilla, Maria 228
Palmer, Tammy 193, 256
Paloma, Cynthia 228
Parades, Robert 106, 151, 228
Paredes, Debbie . 33, 155, 158, 159, 186, 256
Paredes, Steve 100
Parish, Mike 195
Parham, Rick 157
Park, Laurie 16, 176, 184, 245, 274
Parker, Patricia 270
Parker, Paul 91, 112, 164, 166, 256
Parker, Tammy 168,228
Parker, Tim . . . 151, 152, 157, 245
Parr, Vincent . . . 151, 152, 256
Parramore, Debbie 228
Parramore, James 245
Parras, Danny 82, 270
Parten, Ken 228
Patrello, Shawn 183, 256
Patterson, Ray 195
Paulmagnum, Joe 196
Payne, Carol 245
Payme, Pam 197, 245
Payne, Ray 80, 81, 98, 99, 163, 310
Payne, Robin . . . 51, 107, 136, 162, 181, 228, 307
Pediford, Irene . 107, 164, 183, 190, 256
Pierce, Cindy . . . 63, 141, 170, 181, 239, 246, 311
Pierce, Karen . . . 63, 107, 181, 261, 270
Pendleton, Rhonda 275
Pena, Araceli 157, 256
Pena, Erlinda . . . 16, 136, 140, 174, 184, 229, 307, 310
Pena, Ruben 229
Pene, Ivone 270
Pendleton, Rhonda 165
Pendleton, Cherri 256
Perales, Robert 274
Peredes, Debbie 156
Peredes, Robert 152
Pereyda, Ysmall 133, 246, 312
Perez, Connie 157
Perez, Cynthia . . 33, 104, 155, 158, 159, 186
Perez, Del 158
Perez, Dolphino 157
Perez, Joe . . 149, 157, 159, 256
Perez, Delrino 270
Perez, Steve 91, 246
Perry, Flemmine 196
Perry, Regina 229
Pesina, Danny 193, 256
Pesino, Don 82
Peters, Lisa 107, 165, 256
Peterson, Becky 196, 230
Peterson, Jimmy 116
Peterson, Joni 270
Pevytoe, Kerry 119
Phelp, Steve 83
Phillips, Terry 246
Phynon, Mike 90
Phynon, Terry 91
Pike, David . . . 60, 67, 68, 163, 166, 173, 179, 185, 229
Pinkham, Billy 195
Pipes, Ruby 150, 256
Podilla, Tony 82
Poindexter, Lonnie 270
Polle, Rhonda 256
Pollack, Marsha 270
Porterfield, Lisa . 16, 162, 166, 170, 177, 246
Preast, Hazel 270
Proctor, Mark . . 149, 152, 270
Preutt, Don 195
Puckett, Wayne 195
Puente, Irene 256
Pugh, Lola 157, 270
Pyburn, Edryene 229
Pyka, Ben 197

— R —

Raines, Rene . . . 57, 106, 135, 162, 181, 250, 257
Ramirez, Aamalia 229
Ramirez, Connie . . . 104, 156, 258, 159
Ramirez, Jimmy 237
Ramirez, Joe 195
Ramirez, Libby 145, 147, 148, 152, 246
Ramos, Mary 229
Ramos, Gavino 157, 270
Ramos, Richard 82
Randell, Kenneth . . . 151, 152
Randell, Margaret 230
Raptis, Chris 91, 257
Ray, Duane . . . 151, 152, 188, 191, 271
Ray, Melody 271
Ray, Ronald 195
Reardon, Ronald . . . 156, 257
Redd, George 157, 159
Redmond, Lesa 257
Redmond, Lori 246
Rentfroe, Greg 121, 122
Repsky, David . . 82, 100, 257
Reyes, Angel 155, 158
Reyes, Pat 163, 312
Reyes, Sarah 246
Reyes, Sylvia . . 155, 156, 158, 159
Reynolds, Janis 271
Reynolds, Patricia . . 230, 257
Rhodes, Douglas 81, 127, 230
Rhodes, Troyt 157, 271
Rhymes, Romona . . 155, 158, 159, 230
Richard, Pat 208
Richards, Darlenes 257
Richards, John 274
Richards, Teresa . . . 138, 230, 308
Richardson, Bruce 83, 92
Richardson, Mike 230
Riddle, Kimberly 271
Ridgley, Melanie 93, 102, 104, 171
Riggs, Billy 157, 271
Riley, Harold . . 155, 156, 159
Rios, Balvina 257
Rios, Diana 104, 153
Rios, Elizabeth 96, 114
Rios, Mary 257
Rios, Mary Alice 246
Rios, Sylvia 271
Ritch, John 68, 81, 230
Ritchie, Judy 257
Rivas, Mary 158
Roach, Mime 165, 271
Robers, Jamie 257
Robertson, Lorrie . . 138, 246, 308
Robinson, Bobbie . . 107, 271, 275
Robinson, Carlene . . . 60, 106, 136, 139, 181, 184, 189, 208, 307, 309
Robinson, Cindy 114
Robinson, Efren 91
Robles, Auturro 197
Robles, Carlos 153
Robles, Elias 83
Robles, Marice 246
Rocha, Margaret 271
Roch, Priscilla 271
Rodman, Debra . . 93, 94, 114
Rodruguez, Alica 257
Rodriguez, Carlo . . . 193, 194
Rodruguez, Christine 257
Rodriguez, Daniel 156
Rodriguez, Elvira 271
Rodriguez, Francisco 194
Rodriguez, Greg 275
Rodriguez, Jeff 82
Rodriguez, Jesse . . . 157, 188, 257, 274
Rodriguez, Joe 83, 271
Ridriguez, Nela 271
Rodriguez, Paul 271
Ridriguez, Phillip 84
Rodriguez, Sacrnento . . . 157
Rodriguez, Rebella 257
Rodriguez, Robert 156
Rojas, Aurora 153
Rojas, Carmen . 16, 26, 60, 65, 173, 175, 181, 191, 208, 230
Rojas, Richard 157
Roland, Noriega 245
Roland, Ray 271
Rollins, Kenneth J. 271
Rollins, Lisa 271
Romero, Gilbert 82, 257
Rosales, Diana 271
Rosales, Folrines 246
Rosas, Genaro 246
Rosas, Tina 271
Rosenbaum, Pattie . 107, 162, 230, 313
Rubealcaba, Steve 83
Rubio, Starlen 257
Rudd, Ann 138, 230, 308
Rudd, Lita . . 16, 173, 230, 312
Ruelas, Charles 83, 272
Ruiz, Arturo 100
Ruiz, Carlos 181, 233
Rust, Lynda 196, 233
Rust, Lisa 194
Rushing, Mark . . . 66, 67, 106, 146, 147, 151, 152, 185, 203, 233
Russell, Johnny 196

— S —

Saint, Karla 272
Salas, Nieves 233
Salazar, Cris . 80, 81, 173, 179, 192, 246, 274, 310
Salazar, Richie . . 83, 181, 192, 261, 272
Saldana, Felipe 100
Salter, Virginia 237
Salvaggio, Charles . . 151, 152, 153, 258, 308
Sanford, Brent . . 66, 145, 147, 150, 151, 152, 153, 258
Sanchez, Cynthia 233
Sanchez, DeVonna 275
Sanchez, Diana 165, 184, 186, 188, 233
Sanchez, Maria . 153, 233, 275
Sanchez, Hector 156
Sanchez, Sylvia 156
Sandoval, Javier 233
Sarmierto, Eugenio 272
Saucedo, Pauline 16, 176, 246
Scarborough, Lester 258
Schneider, Rena 272
Schulters, Collins 233
Shuler, Sandra 233
Scott, Cynthia . . 96, 138, 164, 247, 308
Scott, Michael 247
Seale, Susie . . . 16, 26, 60, 133, 173, 176, 180, 181, 206, 233, 310
Seely, Rhonda 166, 272
Segovia, Roy . 56, 82, 181, 250
Segovia, Rudy 107
Severns, Phyliss 258
Shelton, Tracey . 59, 135, 181, 261, 272
Shedard, Laura 153, 247
Shoemaker, Doug 258
Shultz, Robert . 15, 16, 60, 81, 126, 127, 175, 178, 180, 181, 189, 192, 205, 237
Silva, Daniel . 80, 81, 111, 112, 247
Silva, Robert 100
Silva, Troy 149, 152
Sims, James 91, 247
Sims, Margaret 247
Sims, Stephanie . . 93, 114, 272
Sixtos, Ruben . . 157, 158, 159
Skierski, Kathy 106, 272
Smith, Allen 233
Smith, Bruce . . . 107, 148, 151, 152, 258
Smith, Earnest . 155, 156, 159, 197
Smith, Jana 180, 184, 247, 310
Smith, Jeremy 188, 191
Smith, Kim 183, 272, 275
Smith, Mike 157, 272
Smith, Richard 157
Smith, Sidney . . 15, 16, 52, 81, 100, 167, 175, 191, 201, 233
Smith, Shirley 272
Smith, Tammy 247
Smith, Terri 272, 274
Smitherman, Melissa 151, 152, 258
Sweetan, Christina 156
Snyder, Terry 81, 258
Soan, Lori 258
Saavedra, Elizabeth 272
Solis, Angelita 247, 312
Solis, Dora 247
Solis, Estela 272
Solis, Lionel 127
Solis, Liza 247
Solis, Liz 233
Solis, Rosa 258
Solis, Vangie . . . 179, 186, 247
Solomon, Dan 233
Solorzano, Ruth . . 93, 94, 104, 247
Sorenson, Sinja 107, 161, 165, 189, 233, 313
Sotoero, Adan J. 271
Sprayberry, Denise . . . 93, 95, 233, 274
Sprayberry, Tracy . . . 93, 104, 258
Stacy, Karen 247
Stacy, Luke 159
Stacy, Richie 157
Standifer, Scott 145, 150, 152, 258
Starr, Kelly 65, 184, 258
Stephens, Scott 84, 258
Stevens, Betty 247
Stevens, Kate . . 117, 163, 191, 247
Stevens, Mitch 60, 83, 92, 188, 191, 272, 274
Stewart, Donald 233
Stewart, Gloria . . . 60, 63, 135, 161, 163, 181, 250, 288
Stewart, Lori 247
Stewart, Nancy 150, 258
Stewart, Wesley 188
Stockton, Debbie 272
Stone, Brenda 114, 272
Strawn, J. D. 249
Stringer, Judy 107, 247
Strong, Harry 157
Strubles, Melinda 157
Stuart, Terry 156
Sullivan, Johnnie 248

Summer, Jill 68, 163, 171, 184, 248
Sumpter, Laura 26, 60, 62, 69, 133, 200, 233, 308
Sumpter, Lisa ..135, 258, 275
Sweat, Carrie 258, 313
Sweeteen, Crickett 278
Sweeny, Melinda 258
Synder, Terry 247
Szokaly, Misty 189

— T —

Talkington, Carol ..140, 248, 274, 310
Talley, Laura ..107, 151, 152, 171, 248
Tarango, David 81, 197
Tarango, Irene ..85, 104, 181, 186, 250
Tarter, Terry 248
Tate, Sharon 248, 313
Tavarey, Debra 248
Tavarey, Maria 194
Taylor, Elizabeth 248
Taylor, Juan 81, 112, 191
Teel, Mary J. ..149, 152, 153, 248
Templeman, Lisa ...149, 152, 272
Tennyson, David 196
Terrell, Willie ..145, 149, 151, 152
Thao, Ge 248
Thomas, Derrick 197, 234
Thomas, Ronnie ...164, 183, 185, 186, 190, 243
Thomas, Trina 165
Thompson, Daniel C.....248
Tijerina, Mary ..161, 165, 259
Tillinghast, Elaina ..107, 147, 152, 166, 184, 272
Tillinghast, Engela .107, 145, 146, 149, 162, 184, 234
Tillis, Bill 81, 191, 234
Tippett, Teresa 197
Toon, Linda 311
Toon, Robert 83
Torbellin, Daniel 196
Torres, George 82
Torres, Juan ...156, 158, 159
Tovar, Frank 199
Tovar, Naomi 157
Tovar, Samuel 158
Tovar, Richard 158
Tovar, Steve 100
Travis, Linda 117, 259
Travis, Sandra 248
Traylor, Jeff .44, 84, 109, 189, 234
Traylor, Jon 60, 89, 248
Treadaway, Brian ..152, 159, 272
Trehern, Mark 157
Treviso, Carmen 96, 259
Treviso, Paulene 272
Troupe, Mark 195, 312
Trujillo, Gloria .166, 185, 186, 272
Trujillo, John 186, 259
Trujillo, Linda .140, 163, 185, 234, 310
Tubby, Tim .66, 81, 127, 175, 310
Tune, Micki L. .139, 188, 248, 309
Turman, Debbie ...107, 184, 272
Turner, Terie ...148, 152, 259
Turner, Valeria 145, 147, 152, 153, 159, 171, 248
Tutor, Peggy 273

— U —

Underwood, Dee 259

— V —

Vaguera, Arlene 157
Vaguera, Mario 158
Valderas, Delinda 273
Valderas, Delinda 273
Valdez, Cynthia 107, 248
Valdez, Josephine ...165, 268
Valdez, Sophie 106, 248
Valencia, Michael ...107, 250
Valero, Jesse 157
Vancil, Dee Dee 194, 234
Vancil, Robbie 106, 273
Vancycle, Richard ..155, 156, 159, 164, 189, 234
Van Meter, David 60, 67, 106, 133, 164, 166, 185, 188, 190, 234, 274, 309
Vargas, Sylvia 249
Varnell, David A. ..145, 147, 151, 152, 171, 249
Vaquera, Mario 273
Vaquera, Yvonne 273
Vargas, Sherry 273
Vaughan, Tammy ...92, 151, 152, 237
Vaughn, Wes 107
Varigham, Wes 259
Vega, Annette 186, 259
Vela, Eugene 152
Vela, Gonzalo ..126, 127, 129
Vela, Pablan 234
Velasquez, Arlene 96
Velazquez, Maria 259
Venegas, Jamie ..82, 127, 128
Villagomez, Patricia 259
Villagomez, Paul 191, 234
Villarreal, Carol 259
Villegas, Gloria 283
Vincent, Freddy 155, 156, 159, 191, 234
Vincent, Kerry ...42, 67, 106, 133, 151, 164, 181, 184, 185, 207, 208, 234, 311
Vincent, Layne .107, 119, 184, 273, 274
Vollrath, Diane .138, 249, 308
Vollrath, Jerry Jr. 273
Von, Tommy 156
Vontagel, Larry 121, 122

— W —

Walker, Clyde Jr. 249
Walker, Pam ..107, 145, 146, 147, 150, 152, 171, 186, 189, 249
Walkup, Deborah ..106, 183, 273
Walton, Michael 234
Wrangel, Robert 275
Ward, Donna ..186, 190, 234
Warren, John 59, 162
Warren, Kathy 234
Washington, Sharon .193, 194
Waters, Kathy 189
Waters, John 259
Waters, Melissa .107, 167, 259
Watkins, Ronnie 273
Wattner, Schree 107, 152, 159, 249
Watts, Patricia 273
Waybright, Cindy 259
Waybright, Laurie ..164, 234
Weatherford, Ruth ..196, 249
Webb, Stephanie .96, 185, 259
Webster, Debbie 234, 249
Webster, Patricia ...194, 234
Weempie, Tina 149, 152
Weiner, Carie 259
Welch, Jacqueline 273
Welch, Suzanne 116, 117
Wells, Amy 249
Wells, David 91
Wells, Greg 81
Well, Michael 273
West, Angela 273
West, Jay 148, 152
West, John 259
Wheat, Bryanna 100
Wheeler, David 234
Wheeler, Joyce .164, 184, 259, 308
Wheeler, Randy 260
White, Robbie 91, 112
White, Steve 197, 249
White, Vickie 273
Whitefeather, Robin 156, 185, 236
Wiggins, Rickey 155, 157, 159, 236
Wilhite, Laurie .193, 194, 237
Willie, Billie 80, 90, 91
Williams, Craig .60, 119, 121, 122, 167, 180, 191, 246
Williams, Gary 156
Williams, Jerry 194, 236
Williams, Karen ...181, 208, 274, 313
Williams, Mark 193, 260
Williams, Michelle 236
Williams, Mike .83, 84, 89, 92, 112, 249
Williams, Russell 116, 260
Williams, Randy 63, 185, 236, 135, 30 308
Williams, Sondra ...150, 152, 273
Wilkerson, Casey 236
Wilkerson, Gary ...145, 147, 148, 152, 189
Wilkerson, Ida 197, 236
Wilkinson, Robin ...166, 273
Willis, Greg 65
Wilson, Jerry 166, 188
Wilson, Sabrina 249, 313
Winchell, John .158, 159, 249
Windham, Debbie 260
Windham, Jeff 107
Winters, Natasha 273
Wit, Dianna 166, 273
Wittington, Sheree ..194, 236
Wlker, Clyde 157
Womble, Fred ..189, 197, 236
Wood, Anthony 106
Wood, Cindy ..138, 161, 165, 249, 308
Wood, Marilyn 193, 194
Wood, Wesley 107, 274
Woodhead, Debra R. ...147, 149, 152, 249
Woodhead, Kenneth 148, 152, 273
Woodruff, Phillip 273
Woods, David .106, 145, 147, 148, 152, 259
Woods, Karen 162, 260
Woods, Mike 91
Wright, Charlotte ...16, 107, 184, 249, 274
Wright, Gwendolyn 260
Wright, Michal 236
Wright, Raymind 189
Wyndem, Jeffery ...157, 236

— Y —

Ybarra, Arthur 197
Ybarra, Greg ...181, 184, 250
Ybarra, Maria .107, 164, 249, 309
Yen, Don .119, 149, 152, 162, 185, 191, 250, 260
York, Bobby 197, 249
York, Lisa 189, 260
Young, Billy 260
Young, Virginia 194, 236

— Z —

Zarate, Esther .183, 184, 186, 236
Zarate, Jose 236
Zientek, Darreyl 83, 273
Zipperer, Lynn .117, 165, 260
Zoys, Timothy 188, 273

FACULTY & STAFF

Alcaraz, Elvira 301
Allen, Henry 189, 298
Alexander, Ralph 279
Arnold, Marzella 284
Avantes, Sharon 286
Baker, Bill 282
Baldwin, Robert 283
Beck, Juanita 290
Blackburn, Dorothy 284
Bennett, Della 284
Bly, Julia 183, 292
Boosahda, Raymond 286
Bowers, Jean 96, 114, 286
Bradley, Alice 282
Brame, Ray 295
Branson, Mary Ann 288
Brennan, Max 292
Brown, Olene 284
Busch, Henry 189, 295
Brock, Mary 281
Bynum, Ann 292
Caldwell, David 83, 290
Callahan, Jeri 193, 283
Chapman, Julie 184, 282
Carr, Dorothy 299
Clayton, Craig 298
Christenson, Juanita 300
Cisneros, Federico 288
Cofield, Alyce Bradley ...282
Cohen, F. M. 191, 295
Cooper, Joyce A. 290
Crafton, David 93, 295
Craig, Clayton Col. ..154, 159
Decker, Suzanne 292
Dixon, Linda 288
Donaldson, Katherine ...286
Douglass, Eloise 281
Drake, William .188, 190, 296
Duff, Rick 82, 292
Dunn, Mary 292
Dunson, Lorne 281
Earnst, Tony 282
Eaton, Iola 280
Edwards, Ann 183, 295
Estes, Nolan T. 278
Farley, Earl 81, 290
Field, Lucille 299
Filgo, Harold J. 93, 279
Flanagan, Virginia 282
France, Clifford 299
Garcia, Javier 279
Gammill, Lorabel 281
Garza, Felix 290
Gaston, Rusty 292
Ghormley, Tim 81, 282
Gonzales, Albert 301
Grahm, Dorothy 299
Guillory, Clarinda 281
Gunter, Sidney 285
Hamilton, Jack 299
Hamilton, Nollie 301
Harris, Mike 145
Hart, Mary Ann 293
Hendricks, Avonne 293
Hernandez, Isaac 280
Huey, Joe 90, 290
Hill, Vivian 299
Howell, Jane Gay ...184, 293
Huckaby, Johnny 301
Humphrey, Eldora 296
Irvin, Bobbye 290
Irwin, Louise 300
Jackson, Francis 301
Jacobs, Pat 194, 282

Johnson, Thelma 299
Jones, Danny 297
Jones, Ernestine 300
Jones, Mike 298
Kieschnick, Ann 279
King, John H. 301
Knox, Elmer 287
Lampkin, Nadine 300
Lott, Evelyn 301
Love, D. M. 291
Lowell, Sandra 284
Mars, Ronnie 81, 291
Mauricio, Rosalinda 281
Mayfield, Christine 293
Miller, Jack 81, 291
Moseley, Elizabeth 281
Moss, Elaine 300
McCorkle, Mary 284
McKemie, R. D. 286
McKissock, Edith 280
McSweeny, Martha ..91, 132, 189, 189, 287
Nicholson, Mary 299
Nulish, Bennie Carl 280
O'Rear, Patrick 196, 297
Otto, Helen 196, 197, 283
Parker, Gladys 299
Parker, John 283
Petty, Gary 161, 289
Polk, Dianna 293
Poole, Kathy 190, 294
Poteet, Bill 279
Proctor, Wilma 188, 296
Putman, Robert 285
Rasco, Billy .81, 104, 192, 280
Reeder, Edward 299
Reed, Earnestine 299
Reed, Eleanor 300
Richards, Judith 297
Robinson, Charles ..145, 288
Rogers, Pat 289
Safford, Gayle 183, 288
Sale, Helen 281
Salinas, Danny ..82, 119, 298
Sanchez, Consuelo 281
Saucedo, Estella 186, 281
Saucedo, Wm. R. ...100, 296
Schlueter, Helen 186, 296
Scotts, Charlotie 283
Sellards, James 285
Shed, Doris 299
Shepard, Jerlean 299
Silven, Jane 16, 174, 292
Simmins, Lorene 299
Smith, Dorothy 299
Smith, Sue 274, 280
Sorrells, James 301
Soward, Susan 289
Spencer, Jan 122, 298
Steen, Clyde 195, 283
Stockard, Krista 178, 294
Stroughter, Eloise 294
Teala, Emma 299
Terry, Elisa 185, 190
Thomas, Dorothy 300
Traudt, M. 287
Utley, Ralph 289
Wakeham, William ...83, 92, 287
Walton, Ruby 295
Watenpaugh, Gloria 291
Watson, Gloria 285
Watson, Laura 294
Wein, Nannette 295
White, Lynn 294
White, Willis 154, 298
Whiteley, Doris 299
Wiegand, Jerry 301
Williams, Vickie 299

ORGANIZATIONS

Art Service 183
Band 144-152
Concert Band 152
Lab Band 151
Mariachi Band 153
Symphonic Band 152
Bisonettes 136-143
Cheerleaders, J.V. 135
Cheerleaders, Varsity 132-134
Choral Dept. 160-161
ACappella 164
Camerata 164
Concert Choir 162-163
Girls' Select 165
Sunrise 166
Come Alive 190
Distributive Education ..194
Drama Club 185
Fellowship of Christian Athletes 192
Fencing Club 185
French Club 188
Future Homemakers of America 182
Home Economics Related Occupations 196-197
Industrial Arts 191
Latin Club 188
Life Leadership 184
National Honor Society .167-171
Office Education Association 193
Orchestra 153
Pan Am 186-187
Publications 172
Quill & Scroll 173
Stampede 178-179
Sundial 174-177
Red Cross 182
Rodeo Club 189
R.O.T.C. 154-159
Science Club 190
Student Council 180-181
Texas Association of Health Occupations 193
Vocational Occupation Career Training 195
Woods & Waters 189
Y-Teens 183

ADVISORIES

Arnold's 328
Bennett's 328
Blackburn's 327
Chapman 336
Cooper's 325
Donaldson's 325
Edwards' 324
Garza's 329
Ghormley 330
Johnson's 326
Love's 326
Marrs 337
Proctor, Tom 337
Proctor's 324
Putman 337
Selards' 326
Stockard's 326
Irvin's 329
Walkeham 322
Watson 330

ADVERTISERS

A&S Glass Co. 320
Alberts Western Wear ...318
Anita Floral 314
Austin's Bar-b-que 315
Balfour 321
Bronco Bowl 314
Butch's Auto Clinic 316
Caudell Auto Parts 318
Gary's Studios 306
Godwins Pharmacy 315
Little John's Steak House 314
J's Cafeteria 315
Jacks Auto Supply 320
Judge Fite Co. 317
O.K. Tires 319
Oak Cliff Athletics Supply ... 322
Oak Cliff Brake & Wheel Alignment 319
Sunset Florist 315
Teen Shop 320
Torch Restaurant 314
Trinity Bank 321
Vi's Hair Fashions 320
Worth-Walden 320

Sammy,
I'm glad that I have known you these past few (2) years. You really a great friend (very funny & sweet). We still have 2 more years left & I hope you'll make the best of it because I am sure gonna try. Well take care.
your friend
Guzen Kelly

Hada

Seniors — Goodbye

1978 SUNDIAL SUPPLEMENT

1978 Musical "OKLAHOMA"

Gonzales

Left to Right: Kerry Vincent — Curly; Gail Merritt — Laurey.

Gonzales

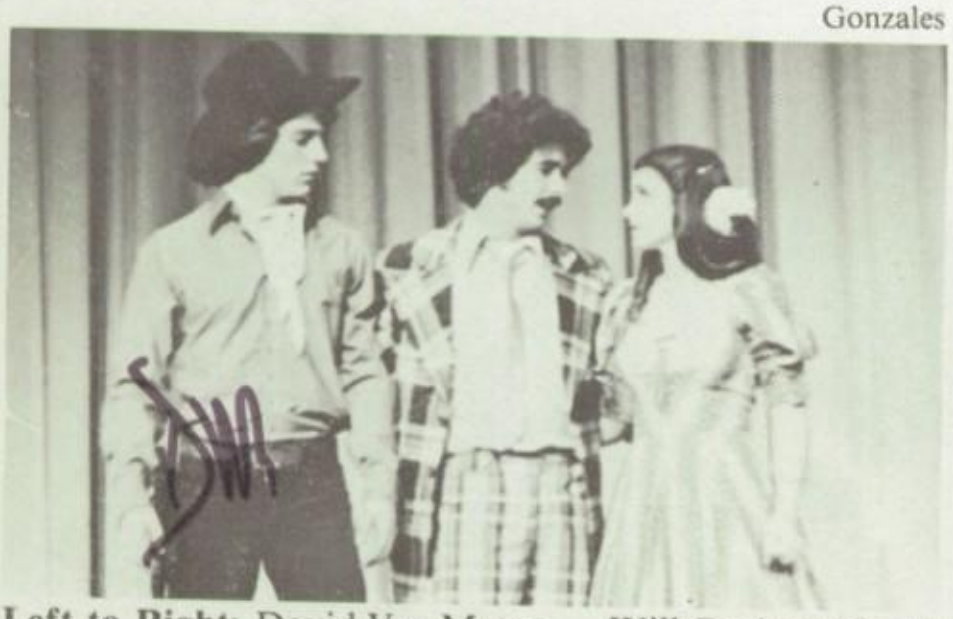

Left to Right: David Van Meter — Will Parker; David Pike — Ali Hakim; Engela Tillinghast — Ado Annie Carnes.

Gonzales

Left to Right: Kathy Banks — Aunt Eller; Kerry Vincent — Curly.

Gonzales

Left to Right: Kerry Vincent — Curly; Ronnie Thomas — Jud Fry.

Gonzales

Awe, but do I have to?

1978 Cast

Director ..... Mr. Gary Petty
Co-Director ..... Ms. Susan Soward
Choreographer .... Mrs. Linda Dixon
Lighting Engineer . Mr. Pete Vansycle

Cast of Characters

Aunt Eller ..... Kathy Banks
Curly ..... Kerry Vincent
Laurey ..... Gail Merritt
Ike Skidmore ..... David Cook
Fred ..... John Gardner
Slim ..... Ernest Lopez
Will Parker ..... David Van Meter
Jud Fry ..... Ronnie Thomas
Ado Addnie Carnes . Engela Tillinghast
Ali Hakim ..... David Pike
Gertie ..... Teri Manning
Andrew Carnes ..... Joe Brandt
Cord Elam ..... Tim Nance

Girl Dancers

Ginger Adcock, Helen Booth, Nola Carrol, Deborah Coulson, Annette Cullors, Tammy Dean, Kim Ellis, Lisa Genzel, Sandra Grizzle, Dondi Kickirillo, Lisa Kuhn, Alicia Majano, Irene Pediford, Lisa Porterfield, Rene Raines, Diane Sanchez, Sonja Sorenson, Kelly Starr, Kate Stevens, Gloria Stewart, Trina Thomas, Mary Tijerina, and Engela Tillinghast.

Boy Dancers

Joe Brandt, David Cook, John Gardner, Bobby Harrell, Ernest Lopez, Tim Nance, Ronnie Thomas, David Van Meter, Richard Vanysckle, Kerry Vincent, Randy Williams, and Don Yen.

Stage Chorus

Joy Kyser, Cindi Gregory, Lynn Zipperer, Linda Henderson, Melanie Massey, Alice Jones, Pam Manning, Tracie Mills, Lisa Peters, Cyndi Scott, Karen Woods, Rosanne Canada, Elaina Tillinghast, Rachel Holt, Sherry Hillburn.

Nola Carroll dances the part of Laurey in the Dream Ballet.

Gonzales

But I don't wanna go!

Gonzales

Now, wait a minute!

Gonzales

She's got legs !

Gonzales

Is this the new hustle?

Gonzales

Fred Astaire?

Gonzales

If you kick me . . .

Gonzales

Petty's Angels

One-Act Play

Sitting — Danny Hernandez, Vikki Joyce, Shawn Churchman, Diana Figueroa
Standing — Douglas Duncan, Tim Nance, Anna Long, Nancie Foreman, Kathy Cruz, Dawn Lyons

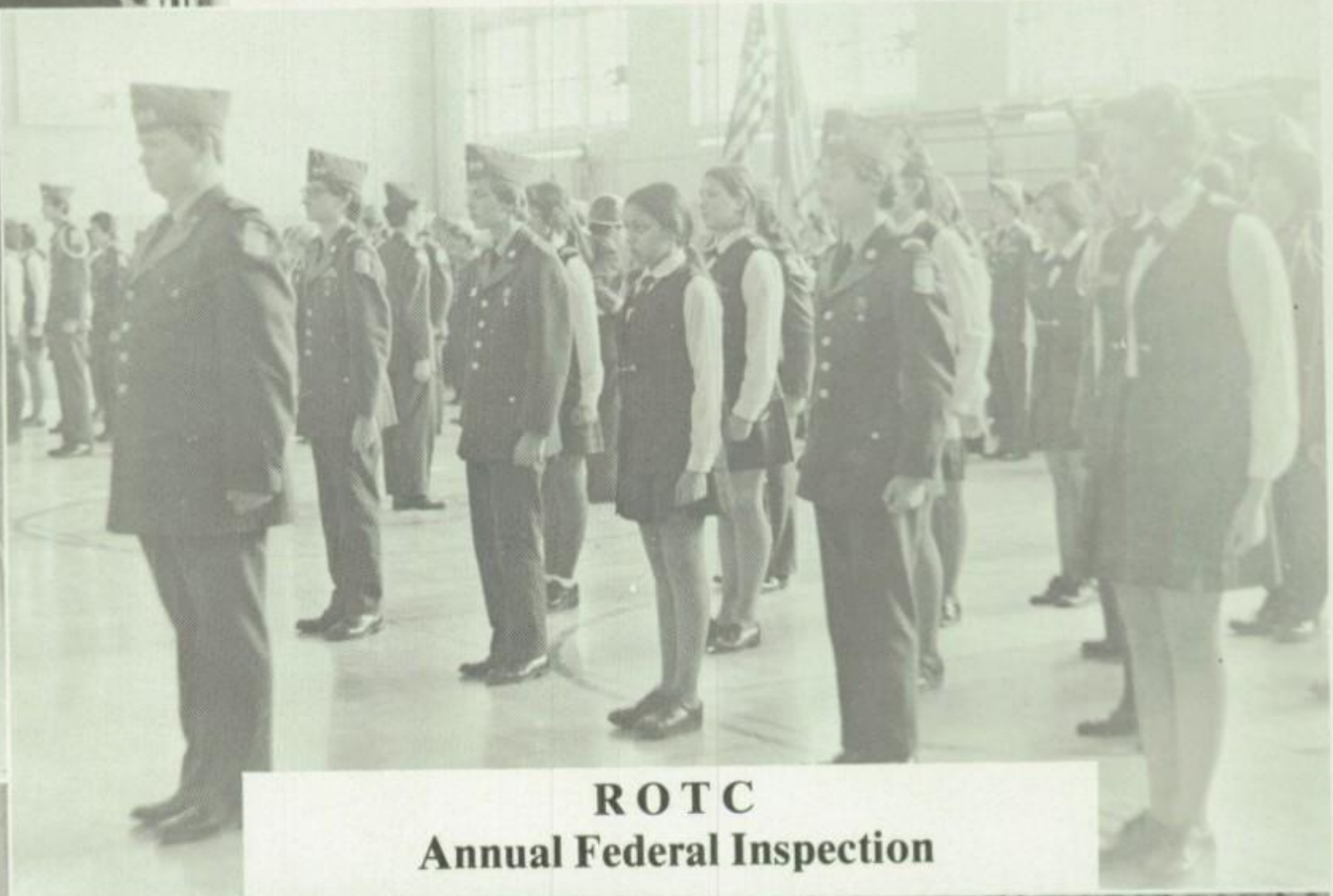

ROTC
Annual Federal Inspection

Talent Show

Sunset's TAG Participants

Virginia Salter, Michael Johnson, Robert Shultz, William Huckeba.

Mr. Filgo throwing out the first baseball of the first 12AAAA game of the season.

Coach Jones, Orly Morales, Eddie Churchman, John Moore, Danny Pesina, Adrian Castillo, Tony Ladner, Larry Solis, Jimmy Davis, Phillip Woodruff, Robert Marcellano, Steve Phelps, Richard Salazar, Coach Huey.

Lisa G. and Syl, Two of the craziest but sweetest people I've ever met! Love ya, Leeayn srs '78

Jimmy Sims, We don't talk much any more but you'll always be someone special to me! Love Terry

Richard C., Robert L., Rick C., Duane H. Robert S. *Ya are very special to me.* Love Erlinda

L.D.D. Jr., can things ever be the same again?
I.L.Y., O.L.J.

Laura, Remember all the things we've done even way back in 2nd grade! You've always been the greatest. "Look out California here we come!" Love Terry

Lil "L", Rem. K.P.2-3-77, D.H.N., (T.R.P.) one-way backwards! Thanks for being such a great lil sis! I love you, Big L! 78

Larry D. Cannon, Baseball, Maverick, Our House, Eric, Chicago, Homecoming, I Love You. Er.

Greiner Officers 74-75
Remember all the fun we had—Especially the parties! Let's stay close! Love Terry

T.C.—Its been 11 years. Never forget talent shows, boys, Mrs. H. Big G & Srs. 78. I don't know what to say . . . you're my best friend and I love you. I.C.W.U.C.! LS

BOOSTER CLUB

CONGRATULATIONS SENIORS '78

Jerry and Jimmy Chaney, Good luck always and remember I love you. Love, Terry

Squad 1,
Thanks for everything! I love everyone of you to death! You'll are the greatest! Love, Terry

Miley,
I love you so much!! And I always will Yolie

Kirsche, "No matter how stormy it may get our love will sail forever" Eskie

2 all my #1 skim's. I lov ya all. JG

LS-H.W.C.B.L.C.I.T.F. B.O.L. w/E.G. & Bissonettes I'll always be here if ya need me. Have fun yer last 2 yrs. Love ya sis, LS

Ethel, thanks for everything. I luv ya and I'll never forget ya. Elroy

Robin, Sonja, Patti. I'll miss ya'll. I love ya. Tammy

John Kather-n-Terry Chaney . . . SRS "78" . . .
Squad 1 turtles

Debbie Bowen,
Thanks for being my big sis. Love Malinda

Rickey
"You are the first and only one I love!" Love Carmen

77-78 Varsity Cheerleaders — I love ya'll — thanks for a grt yr. Laura

Lil Sis Cindy Lou
Your the best lil sis there could ever be "Thanks"
love you always Big Sis
Terry

Dawn, Take Care, God Bless and P.T.L.
All my love, Dede

Officers. Its been fun. Terry C. your so special to me Thanks. Love Erlinda

K.B. & C.B., Thanks for being such great big sis's! Love Leeayn '78

De2, you are the greatest. Thanks for everything. I love you. Tammy

Sharla, Thanks for being that "special" friend! I'll never forget those crazy times!!! I love you!, Leeayn '78

Deb. C (lil sis) Thank You, G.T.H.N.Y., Love Er.

Dynamite, treehouse, misunderstandings, Kiest Park, moving in, purple cow, Bonnie & Clyde, Secrets, Sharing, and Caring . . . . . I love ya! Red

Yolie—Glad we got closer this yr. R'member Fish & chrldr at Big G? Please keep in touch! Laura

Tree
Your so special to me! Thanks for everything! I love you to death "MSFG"! Love Terry

Sq. 5 Geeks & Squirrles, "THANKS"!
Love ya Geek #6LJ

Scherry, I hope you've had a super year! Good luck next year! Love, Jana

Teddy H. 18 you bet! Austin 78 your so cute.

Officers,
I'll never forget all the fun at camp, the places we went on the shows we saw! Sherri you've done a great job and you'll always be IS1TM! Love Terry

E.P. We started out as friends, but you became a "Big Sister", and you have helped this "little sister" grow up . . . Love ya! lil. Red.

Duane — Your friendship means more to me than you'll ever know. I couldn't 've made it w/o you lots of times. Thanks! If ya ever need me — just call and I'll be there you're a very special friend — I love ya — L.S.

Susanne, Happiness is having a grand lil sis like you!
I love you, Leeayn

D.C., C.R., I'll always remember all our yrs through school. THANK You. Luv Er.

Ann, I'm so glad we got so close! Thanks for being there! Good Luck with Jerry! Love Terry

Senior Grubs '78

Autographs

To: Sammy
to A REAL Nice
Guy I was glad
to have met and
was fun having
you in Art I hope
you get everything
in Life you want
and Good Luck in
the Future
Your Friend
Always
Dolores Contreras

Dan,
It was
nice knowing
you B.O.L. in years
to come.
Love
Mary O. Rios

To Sammy,
your a real
nice friend.
Sue Enjoyed
knowing Good
Luck always
Love Denise

Para Sammy,
Your sure was a nice
guy. I hope to see you
in the future so take it easy
for now later in 1980 you worry
because that's the time your
be a Sr. so for now relaxed.
B.O.L.
Tu amiga,
Mary Alice
Rios
"Sr" '79.

Sammy,

It's been a great for us and I hope well have many more You did a great job in helping us in bowling and I'd like to thank you. Good luck in the years to come! Love Kim Elam

Sammy,

Its been fun knowing you this past two years. You make life a little easier. Hope you remember me next year. Keep Sunset spirit up and make Pan-am a good club. Take care and hope to see you around.

Sunset

Bisons Your Friend

Esther Zakate

SPS, '78

#1

Diamond "78-80"

Sammy,

It's been fun and sheet, thanks for all the help and for your friendship. Let's stay close friends always. Take care

God Bless

Sincere "80"

To a good friend I have known for a long time, but is nice hope to see you next year. Your friend

Rosendo Morales

Sammy,
It been real
fun knowning you
this year. Hope to
see you next year. Good
Luck at what ever you do.
Hope all your wishes come true
for you. Love ya, Robin C. SR's 81

Sammy - I appreciate
all the extra things that
you do. I have enjoyed
working with you.
Best wishes
Gayle Safford

Sammy,
when ever you
have a problem,
or people [redacted] father
you, just get the
globe of the earth
and throw it
like you throw
the bobbling ball
and you'll make
a strike.
your friend
Emma
Ramon

To: Sammy
you are away
nice person hope you
are the same way next year.
Good Luck!!!
Torrance

Sammy
It's been really
next year. Hope to see you
Remember
Always
Amanda
Torrance

Sammy,
It's really been nice
Knowing you the past
years, I hope we will
alway be good friend.
May ~~Good~~ God Bless
you and Keep you
safe always. And
May the Best of
Luck always come
your way. See you
next year.
Sr. Love Ya,
"79" Vangie Solis

Sammy,
You're a real neat guy
and we've had a lot
of fun in algebra & lunch
But we've got two more
years to go & we'll have
even more fun
then, so have
fun this summer
and see ya next
year. Love ya,
Smile

Sammy,
A very nice
guy I met this
year. Good luck
in your Junior &
Senior years, Keep
up the good bowling,
Your Friend
Danny Hernandez

P.S.
Got nice
legs.

Sammy, a real nice guy
good luck with the Broads
and god Bless you
Have Fun
Owing the summer.
Your friend
Diana Resendez
SR "80"

Sammy,
To a super nice
guy. Good luck
with everything you
do, and see you next
year.
Love
Callie

Sammy,
Is a nice guy.
Good luck with
everything that comes
your way. Have fun
this summer and I hope
to see you next year.
Love,
Glenna
Norwood

Sam,
Its been really
great having someone
like you for a friend. Keep
up the good work and you'll go
far in life. Good luck in the
summer and take care and may
god keep you around for a long time.
See ya next year okay.
Love,
Maria
Jasso

S.R.S.
"80"
are the
best and we
know it!

Hey,
Am I the only one
who calls you Samuel?
I've enjoyed knowing
you, you're truely a good
friend. I hope to see
you next year!
Your friend
Bonnie B.
Hopper

Sammy,
All I can say it that
you are really nice & crazy.
We've had alot of fun in
San Antonio. Best of luck in
the Future. Friends.
Sr's "79"
Glenna [illegible]

Maria Mora
Stay cured.
Sammy
I real cured
[illegible] I met this
[illegible] you. Hope to get
[illegible] to know you better
[illegible] next school year.

To Sammy,
Its been great
Knowing you. You are
an inteligant boy even
though you sometimes wear
your watch on the wrong arm!
Oh well what can I say?
You've been a great friend.

Love always,
Rita R.
Bisonetts 78-80!

Sammy,
Its been fun in
Spanish this year, Mrs.
H. is a fun teacher.
Hope to see ya
more next year!
Laura
Shepherd
SRS '79

Sammy,
It's been loads
of fun. Hope to see
you next year! Good
luck in everything you
do!
Love & Luck
Patt Kerby
SRS. '79
SUNSET
BISONS
#1

Sammy,
It's been fun
knowing you this
year. And good luck
next year.
Love
Roberta Craig
(Birdie)

Sammy

It's been a crazy year & you've made part of it better. Thanks for all your support for the team. It really helped us alot!! Good Luck in all that you do! Take Care

Love Ya

Joy (DIMO)

Ses 80!

77-78
DISTICT
12-AAAA
Champs!

Sammy,

If has been really great knowing you. I hope we can be fecands for a long time. Hope to see you again.

Josia Gonzalez,
Your friend.
'Ses 80'

Sam!

You have been a blast. I don't remember how we met but I sure are glad we did. You have been a great friend & I hope our relationship lasts for a long time. Take Care of yourself & have a great summer. Love

Sr. Marie Ysarra

Harold's Auge!!

Sammy,

A real nice guy that I've known. Hope you have a fun summer and I'll see you next year.

Your friend
Richard E.

To a very good friend, which I did get to meet well.

Your Friend
John F. Trujillo
Take Care

Sammy,
Were can I began, we have been through alot, and now I'm a senior, now! Sammy I would like to think you for all the advice along the way. I glad that we have become close friends. I sure our friendship will continue. I wish you the best of luck, in the future. Sammy may the Lord bless you and keep you in his care.

Love & Friends
always,
Josie Valdez
JRS. 79.

Sammy,
Thank you for being such a warm person to talk to. You ~~we~~ have a grat personality and a tremendous head on your shoulders and I know with that you'll go far. Take Care and have fun this summer. Love Ya,
Ginger Adcock (Ro Jo)

Sammy,
I'm glad I got to know you this year and I'm looking forward to the next year I know that being in Pan am and being an officer will be a lot more. Take care rest of the summer you're a nice & sweet over the Senior year. I know you'll be one of the people who will make my Senior Year the best. Lots of luck!
Love
Your friend,
Vicki Aguilar
SR 80.

Sammy,
I've known ya for some time now. I think alot of you.. your really a sweet person. Always keep that friendly smile on your face! B.O.C. Love ya
Lana Gooch
SR 79

Taylor Publishing Company Insilco

Sammy,
Will it has been
a blast in art and
I hope to see you
some over the summer.
Good luck to you
in everthing you do.

Your Friend,
Randy Williams

Sammy,
it sure has
been nice knowing
you. I have enjoyed
having you in 6th
period. God Bless you.
Debra Loyd

To Sammy
A. Guy That's
ok stay That
Way Hope To See
You one more Time
Like Joy Higginbotham

Sammy,
Really don't
know you all
that well maybe
next year bowling.
Have a good summer.
Barbara Kelly
Senior '79

To Sammy
a nice young man to
be known, and nice
having you for a friend
for a while & good luck
with your girls, hope
for all sucess in your
life
By Tomi Barnes as Taurus

Sammy,

Dear Sammy, Its been a long time.
you lots of fun to be with and I wish we were
closer like last year ~~it~~ This year it just hi + By.
Maybe next year. Take care and do good in school
have a good summer. And lots of luck with <u>school</u>.
So you can be some one not anyone But someone.
God be with you and let not harm come to you.
keep in touch. . . 946-3661, Stay sweet + cute
and hope we'll alway be friend

Love Rosemma
Sr '79

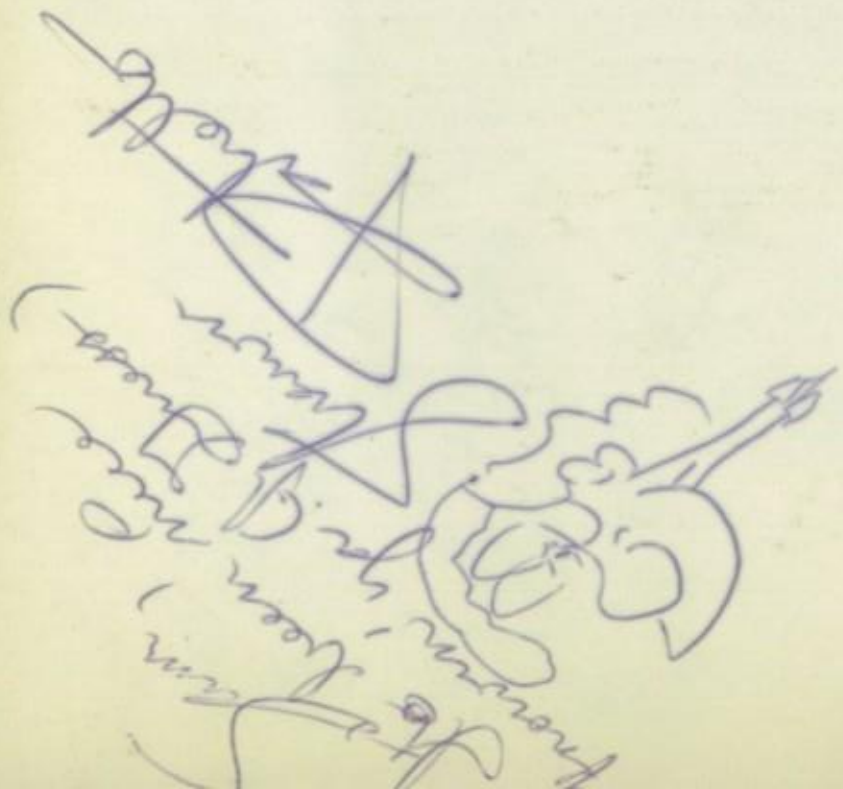

Sammy,
I am so glad
that I got to know
you this year. I really
enjoyed bowling on the
same team with you and
Melissa. I hope that we
can be even better friends
next year. I wish you the
best of luck always. Hope
you have a great summer.
Love,
Lisa Peters
Srs. 80 #1

Sammy –
(BOS) It's been a real
blast in Spanish class
this year. We had alot of
fun. Best of luck w/ whatever
you do! David SRS '79
#1
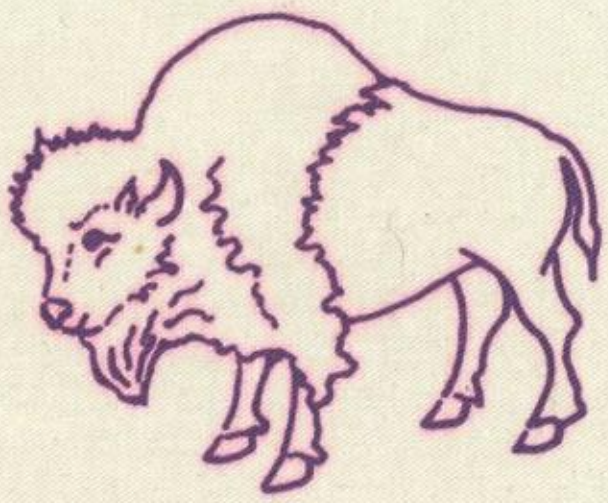
Bosley,
your a nice boy best
of luck in the future
Take Care and God
Bless you always.
your ~~friend~~ angel,
Sabrina (Pat)
loves
Marty